"All the News That's Fit to Print."

The New York Times.

THE WEATHER
Overcast today; Sunday fair, warmer; moderate west winds.
For full weather report see Page 17

VOL. LXVI...NO. 21,693. NEW YORK, SATURDAY, JUNE 16, 1917.—EIGHTEEN PAGES. ONE CENT In Greater New York. | TWO CENTS Elsewhere N. Y. State, N. J., Conn. | THREE CENTS Other States.

EMMA GOLDMAN AND A. BERKMAN BEHIND THE BARS

Anarchist Headquarters Raided and Leaders Held for Anti-Draft Conspiracy.

MANY DOCUMENTS SEIZED

Card Index of Reds in the United States Simplifies Secret Service Men's Work.

RIOTERS MENACE SOLDIERS

Some 200 Without Registration Cards Detained at Anti-Conscription Gatherings in This City.

Emma Goldman and Alexander Berkman, the two most notorious anarchists in the United States, who for weeks have been conducting a campaign against all the aspirations and activities of this Government, particularly against our part in the war and army conscription, in the course of which they have at times almost preached sedition, were arrested by Federal agents yesterday afternoon in the anarchist headquarters at 20 East 125th Street.

For several weeks Secret Service agents have kept close watch on Emma Goldman and Berkman, and it has been known for some days that their arrest would be made immediately the Government obtained evidence of an overt act on their part to interfere with the nation's war program. Yesterday that evidence was forthcoming when the Government came into possession of copies of the anarchist publications known as Mother Earth, which is owned by Emma Goldman, and The Blast, the editor and proprietor of which is Berkman.

Important as are the prisoners to the Government, they are perhaps not nearly so important as is the mass documents and other written matter which has come into the possession of the Department of Justice. A wagon load of anarchist records and propaganda material was seized, and included in the lot is what is believed to be a complete registry of anarchy's friends in the United States. A splendidly kept card index was found, which the Federal agents believe will greatly simplify their task of identifying persons mentioned in the various record books and papers. The subscription lists of Mother Earth and the Blast, which contain 10,000 names, were also seized.

It was 4 o'clock yesterday afternoon when United States Marshal Thomas D. McCarthy was instructed to arrest Berkman and Miss Goldman. The complaint was signed by Lieutenant George D. Barnitz of the New York Police Department. It charged that since May 1 last, and until yesterday, the two anarchists had been conspiring "to aid, counsel, and induce" various men of conscript age not to comply with the provisions of the selective draft law. The complaint further alleges that Berkman and Miss Goldman, in the June issues of the Blast and Mother Earth, published signed articles meant to effect the conspiracy into which they had entered.

Slacker Arrested Also.

The raiding party which left the Federal Building at 4:10 P. M. under command of Marshal McCarthy included Assistant United States District Attorney E. M. Stanton, Lieutenant Barnitz, Deputy Marshals Doran, Hearne, and Meade, and Detectives Murphy and Kiely of the Police Department. A few minutes before 5 o'clock the Government automobiles arrived at 20 East 125th Street. In the publication office of the anarchist papers Marshal McCarthy and his aids found Miss Goldman, a Miss Fitzgerald, Walker Merchant, Carl Nawlander, and a young man named Bales, who was subsequently arrested when it was discovered that although of draft age he had failed to register on June 5.

"I have a warrant for your arrest," Marshal McCarthy said to Emma Goldman.

"I am not surprised, yet I would like to know what the warrant is based on," the woman said.

Marshal McCarthy answered by producing a copy of Mother Earth containing an article on the so-called No-Conscription League signed "Emma Goldman."

"Did you write that?" asked the Marshal.

Miss Goldman replied that she had written the article, and in answer to another question said she stood for everything in Mother Earth, because, she added, she was the sole owner of the publication.

Lieutenant Barnitz asked her if she knew where Berkman was, and she told him that Berkman was upstairs in another room. A few minutes later the man who in 1892 tried to murder H. C. Frick and subsequently served fourteen years in the penitentiary for his crime, appeared. He was taken completely by surprise and did not appear nearly so brave or defiant as his woman companion.

The young man, Bales, was busy in a corner of the room wrapping copies of the Blast and Mother Earth and addressing them when the officers entered. Mr. Stanton walked over and touched him on the shoulder. Bales looked up.

"How old are you?" Mr. Stanton demanded.

"Who, me?"

"Yes, you."

"I don't care to make any statement at this time," young Bales answered.

"Where is your registration card?"

"I have no registration card."

A moment later Bales was under arrest and in the custody of a detective. Miss Fitzgerald, who gave her ad-

Continued on Page 12.

Grave Revolt in Spain Rumored in London; No Direct News Received Since Tuesday

Special Cable to THE NEW YORK TIMES.

LONDON, Saturday, June 16.—The Daily Chronicle says there has been no direct news of events in Spain of a later date than Tuesday, and, in view of the uncertain political situation, vague rumors have gained currency as to the spread of the revolutionary movement in the country.

British business firms with interests in Spain regard the situation as grave. The censorship is of the strictest character, and all business and trade communications are held up.

Demands for reforms by military committees led to much trouble and directly produced the Cabinet crisis which apparently ended Monday last, when Senator Dato took office as Premier. The issue is one between the army and civil administration of the country, and the signs of late have been that the effective power was slipping from the hands of the latter.

LONDON, June 16.—Rumors of something abnormal in the Spanish situation have been given prominence in the last two or three days in a small section of the press, and today several papers print articles declaring that something important is happening. One suggestion is that a movement to bring Spain into the war is materializing.

One of two solitary Madrid telegrams which have reached here in the last four days carries a denial by Premier Dato of a report of insubordination on the part of the Bilbao garrison. This is the only direct confirmation of newspaper statements that a grave military crisis exists in Spain.

According to The Express the army has obtained complete dominance, military "Committees of Defense" have been established and have tabulated a list of the reforms demanded by the army. The action of the committees, says The Express, is a more or less vivid reflection of what happened in Petrograd. Premier Dato is powerless, as was his predecessor, Count Romanones, to obtain a modification of the soldiers' claims. The Express asserts that Constitutional Government is for the moment at an end and that the army is the ultimate arbiter of the crisis.

In all the reports there are allusions to German influences working for their own ends.

Kaiser Promises "Mailed Fist" Will Restore Constantine

BERNE, June 15, (British Admiralty, per Wireless Press.)—A telegram from Berlin says Emperor William has addressed the following message to one of the Greek diplomatic representatives abroad for transmission to former King Constantine:

"I have heard with wrath of the infamous outrage committed by our common enemies upon you and upon your dynasty. I assure you that your deprivation can be only temporary. The mailed fist of Germany, with further aid from Almighty God, will restore you to your throne, of which no man by right can rob you. The armies of Germany and Germany's allies will wreak vengeance on those who have dared so insolently to lay their criminal hands on you. We hope to welcome you in Germany at the earliest opportunity. A thousand cordial greetings from your

"WILLIAM."

AMERICAN TANKER SUNK IN BATTLE

Standard Oil Steamer Moreni Fires 150 Shots at U-Boat Before She Goes Down.

FOUR OF HER CREW LOST

Naval Gunners Abandoned Ship Only After She Took Fire—Bravery Amazes Germans.

Special to The New York Times.

WASHINGTON, June 15.—The most thrilling fight between a German submarine and an American armed merchantman yet reported to Washington was described in a cablegram received today by Secretary Lansing from a point in Europe. The message briefly described a two-hour battle between the American tanker Moreni and the U-boat, and told how the submarine had to fire some 200 shots before it was able to force the crew and naval gunners on the American tanker to abandon their vessel.

So splendid was the fight that those on board the Moreni put up against the submarine that the German Captain congratulated the American Captain. Four of those on board the American vessel were lost in the battle, but 43 of the crew and the armed guard were saved. Six of them were wounded and are now in a European hospital. The Moreni was not abandoned until after it was ablaze and the sea was on fire with ignited oil, when the crew put out in their lifeboats. They were rescued by a passing steamer.

The action of the submarine commander in treating the Americans with such unexpected courtesy was the subject of much comment here. Germany has proclaimed her intention to treat British armed merchant crews as pirates. In this case even the naval bluejackets and their officer, properly a prisoner of war, were set free along with the merchant crew.

Secretary Lansing tonight authorized this statement regarding the information received by the department regarding the Moreni fight:

"The Department of State is informed of the sinking of the American tank steamer Moreni about six o'clock on the morning of June 12, after a two-hour running fight with a German submarine.

"The vessel was first fired upon from an estimated distance of 8,000 yards at four o'clock. The steamer, which was armed and carried a gun crew, returned the shots and attempted to escape. There was a light breeze and smooth sea. The submarine was heavily visible.

"After 150 shots, in reply to some 200 shots fired by the submarine, the crew abandoned the vessel, which was all ablaze, taking to the lifeboats in a fiery sea. An oiler, Edward Cunningham of Brooklyn, was drowned while escaping to a boat. Wireless Operator G. Curran, Jr., of New York, died of heart failure in the lifeboat, and one seaman, E. Moustner, was injured by gunfire and died in the lifeboat. Fireman A. Geelsen also died of wounds. These last two were treated by the surgeon of the submarine.

"The German submarine Captain congratulated the American Captain upon the splendid fight he had made.

"Half an hour after the vessel was sunk the crew was picked up by a passing steamer. Forty-three of the original crew of forty-seven were landed. Six of these were slightly hurt and placed in a hospital. All the gunners were saved."

The Moreni, a tank steamship of 4,045 tons, owned by the Standard Oil Company of New York, sailed from here on May 1 for Baton Rouge, La., which port she left on May 12 for Leghorn, Italy. She was last reported passing Gibraltar on June 12, the day she was sunk. The Moreni was commanded by Captain Thomas Thompson.

The vessel was built in Bremerhaven, Germany, in 1913, and was 354 feet long with a beam of 49 feet.

Vacation places and vacation reading are completely charted for you in tonight's New York Evening Post. Eight pages of news from the resorts, and book recommendations. Also the Sunday Evening Post entire, including The Evening Post critic's list of the 100 best new books.—Advt.

SEIZURE TO HURRY NEW STEEL SHIPS

Government Decides to Commandeer All Under Construction in Private Yards.

BRITISH ASSENT TO ACTION

Wooden Vessels to be Taken Later as Requirements of Program Are Decided.

Special to The New York Times.

WASHINGTON, June 15.—President Wilson is preparing to issue a proclamation within the next few days taking over all steel merchant shipping under construction or contract in American yards. He will act under the authority of the War Budget bill, signed today, which gives him the power to commandeer, and will designate either the Federal Shipping Board or its Emergency Fleet Corporation as the agency to carry out the provisions of the act.

The course to be followed was announced at a large gathering of shipbuilders, who conferred today with the Shipping Board. At the conclusion of the meeting, Major Gen. George W. Goethals, General Manager of the Fleet Corporation, issued this statement:

"The object of the meeting was to confer regarding a program for clearing the ways by expediting the work on ships now building. There were shipbuilding men here from Bath, Me., to San Francisco. The builders will make a careful survey of what can be done in the way of expediting existing contracts, and as to the ability to take on other contracts, and report at an early moment. We also want figures on costs of labor and material.

"The shipbuilders will be facilitated in every way possible from this end of the line, and any difficulties they have in obtaining material will be removed so far as it is within our power to do so.

"The program contemplates the taking over of all ships now under construction, so that the building can proceed and be handled most efficiently and the work expedited. That contemplates the taking over of everything now on the ways and under contract of a cargo-carrying nature."

According to figures of the Secretary of Commerce, compiled in response to an inquiry from the Senate, there were on May 1 approximately 2,000,000 tons of steel shipping under construction and contract in yards in the United States.

Only by taking over contracts for itself can the Government speed construction, since Congress failed to give it power to rush building for private owners. Contracts calling for future construction, and on which actual work has not been started, probably will be abrogated, unless the Fleet Corporation decides the ships are specially fitted for the Government's needs.

Major Gen. Goethals told the shipbuilders today that they were expected to turn out within the next eighteen months fully 3,000,000 tons of steel shipping, and perhaps more. Steel companies, he said, had agreed to furnish enough steel to build 800,000 tons a month. The only question was the capacity of the yards, working at topmost speed.

About one million tons of the shipping under construction in American yards or contracted for is for British account. This the British Government has agreed to turn over to the United States voluntarily. The vessels, as fast as built, will be chartered by the Shipping Board to private operators and, perhaps in some instances, to the allied Governments.

No statement was made concerning wooden ship yards, but it is understood the intention is to commandeer such wooden vessels building as the Government needs. General Goethals plans to

Continued on Page 3.

SOCIALISTS GIVE THEIR BASIS FOR A GERMAN PEACE

Oppose Reparation for Invaded Districts and Must Have Colonies Back

FAVOR BELGIUM'S FREEDOM

But Serbia's Fate Rests with Austria—Ireland, India, and Egypt to be Liberated.

TO KEEP ALSACE-LORRAINE

Say It Rightly Belongs to Germany and Its Parliament Leans to Empire.

Special Cable to THE NEW YORK TIMES.

STOCKHOLM, Thursday, June 14.—The Dutch-Scandinavian Committee publishes the following communiqué from conferences with the German majority Socialists:

"The German social democracy seeks peace by understanding. Just as it demands guarantees for the free political, the economical, and cultural development of its own people, so it condemns the violation of the life interests of other people. Only such a peace will include a guarantee to be lasting. Only this makes it possible for peoples to get out of the atmosphere of hostile tension and place all their power in serving social development and furthering the highest national and human kultur.

"From this general aim we have agreed to the scheme of the Council of Workers at Petrograd about peace without annexations and indemnities and based on the national right of self-determination. Thence, we have taken a standpoint on different proposals as follows:

"1. We oppose the violent seizure of territories. In the case of the alteration of boundaries by understand, the population concerned must, if it still wishes, belong to the old state confederation and be secured the judicial and economical possibility to move by reclaiming all annexations. The restoration of snatched colonies is claimed as a matter of course.

"2. The extortion of some indemnities must be rejected. It also would mean the destroying of one or both belligerent parties, but the economical enslavement of one people through another should also make lasting peace impossible.

"3. If the question of restoration means political restoration, the re-establishment of national independence, we answer the question by yes, but we must decline the intention of partial duty to restore districts devastated during the war. Such damage is done at all fronts by friend and foe, and it is immensely difficult afterward to fix the origin. One-sided liability to pay damages would be nothing else but masked indemnity.

"4. By national self-determination, we understand the right of peoples to maintain or restore their political independence. As the first group, here is to be regarded the States which have lost their independence during this war. We wish to restore independent Belgium. Belgium may not be a feudatory State, either to Germany, England, or France. Regarding Serbia and the other Balkan States, we agree to the declaration of our Austrian comrades.

"The second group of States which lost their old independence but find themselves liberated by the events of this war are Poland and Finland. Acknowledgment of their self-determination cannot be refused. Other territories inhabited by aliens ought, if State independence cannot be regarded, should at least be secured freedom to develop their own national life.

"The third group is made up of old independent peoples, which earlier became victims of imperialistic oppression, as Ireland, Egypt, Tripoli, Morocco, India, Thibet, and Korea. The German social democracy pronounces the greatest sympathy with the efforts of all these peoples to re-establish their national

Continued on Page 2.

Britain to Free All Irish Rebels; Seeks Harmony and Reconciliation

LONDON, June 15.—All the prisoners taken in the Irish rebellion of Easter Monday, 1916, will be released without reservation. This announcement was made in the House of Commons today by Andrew Bonar Law, who said that the Government felt that by so doing it would aid in the success of the approaching Irish convention, which the Government hoped would effect a reconciliation among Irish political parties. In making the announcement, Mr. Bonar Law said:

"The Government have given long and anxious consideration to the position of Irish political prisoners and have arrived at the decision it is now my duty to announce.

"The Government have felt, after giving careful consideration to the approaching session of the convention in which Irishmen themselves will meet to settle the difficult problem of the future administration of their country, that this great experiment will mark a new era in the relations between Ireland, the United Kingdom, and the Empire. It is, therefore, desirable beyond measure that the convention should meet in an atmosphere of harmony and good will in which all parties can unreservedly join. Nothing could be more regrettable than that the work of the convention should be prejudiced at the outset by embittered associations which might even hinder the settlement to which all look forward with hope.

"In these circumstances the Government have decided they cannot give better earnest of the spirit in which they approach the convention than by removing one of the main causes of the serious misunderstanding of this subject with which it is in their power to deal. They have decided, therefore, upon the release without reservation of all prisoners now in confinement in connection with the recent rebellion in Ireland.

"They have not, however, arrived at this decision without careful consideration of two aspects of the case which it is impossible to ignore. They have satisfied themselves, first, that public security would not be endangered by such an act of grace, and, second, that in none of the cases concerned was participation in the rebellion accompanied by individual acts which would render such a display of clemency impossible.

"In recommending to the King grants of general amnesty to the persons in question the Government have been inspired by the sanguine hope that their action will be welcomed in a spirit of magnanimity, and that the convention will enter upon its arduous undertaking in circumstances that will constitute a good augury for the reconciliation which is the desire of all parties in every part of the United Kingdom and the British Empire."

Mr. Bonar Law's announcement was received with general cheers.

DUBLIN, June 15.—News of the Government's decision to release the Irish prisoners without distinction, which was published here before the official announcement was made in London, created the greatest enthusiasm. Newspapers which published the announcement, with the pictures of many of the more prominent prisoners, were quickly bought up.

The news was better than was expected, as it was believed that the Government, while releasing most of the prisoners, would make some exceptions.

Continued from Page 1.

NATION'S LOAN BID, $2,800,000,000; FLOOD OF LATE OFFERS UNCOUNTED; NEW YORK REACHES $1,030,000,000

MILLION SUBSCRIBERS HERE

City Gives $430,000,000 More Than Treasury's Allotment.

THOUSANDS APPLY TOO LATE

Last-Hour Rush Overwhelms Force of 250 Expert Clerks at the Reserve Offices.

LIST OF BANK APPLICATIONS

Twenty-one Take More Than $10,000,000 Each — First National, $110,000,000.

Just an hour before noon yesterday, an hour before the official time for closing the subscription books for the Liberty Loan, the Federal Reserve Bank in New York announced that applications in hand that had been tabulated amounted to slightly more than $1,000,000,000, the amount set by New York bankers for the New York District to contribute to the nation's first $2,000,000,000 war loan. The last-minute subscriptions came in so rapidly that the staff of 250 experienced clerks in the Liberty Loan Department of the Reserve Bank could not keep up with the work, and it was nearly midnight when the actual total was announced. It showed that $1,030,000,000 had been subscribed by this district, which includes all of the Empire State, twelve northern counties of New Jersey and Fairfield County, Conn. This sum is exclusive of subscriptions which were received after noon yesterday, which will be tabulated on a supplementary list, under instructions received from the Treasury Department in Washington, but it includes applications regarding which the Reserve Bank had been notified by telegraph or telephone up to noon.

It was estimated last night that 1,000,000 persons had subscribed to the bonds in the New York Federal reserve district. The number for the country at large was placed at about 3,000,000, including the individuals whose subscriptions were grouped in purchases by corporations and other agencies.

Figures showing the total for New York City were not available last night, but it was said that for the five boroughs the subscriptions were considerably in excess of $717,000,000, the allotment made by the bankers, and that the rest of the district had not quite come up to its allotment of $283,000,000. The New York district's subscription of $1,030,000,000 is not only more than half of the $2,000,000,000 offering, but it is $430,000,000 in excess of the $600,000,000 allotment made by the Treasury Department.

Thousands Apply Too Late.

It was said that thousands of subscriptions had come in after 12 o'clock, and it is believed that thousands more will come in in the mails this morning, practically all of which must be placed on the supplementary list. All the banks had to avail themselves of every facility at their command yesterday to take care of the last-minute subscribers. It was difficult to get a bank by telephone, even an institution which has many trunk lines; and banks all over the city were crowded with men and women anxious to subscribe. The savings banks especially served long lines of depositors who had come to buy bonds of small denominations. The large Wall Street institutions with extensive out-of-town connections were flooded with telegrams from correspondents seeking to file subscriptions. In a statement issued by the Liberty Loan Committee last night it

Estimates of Reserve District Subscriptions To the Liberty Loan as Thus Far Figured

Following are the estimates of the total subscriptions to the Liberty Loan by Reserve Districts, so far as available at an early hour this morning. Of these only the figures of the Atlanta district are official and complete. It seems likely that the total in the Boston district will be largely increased by the final tabulations. The estimates are:

District—	Minimum Allotment.	Estimated Subscription.
New York	$600,000,000	$1,030,000,000
Philadelphia	140,000,000	*215,000,000
Boston	240,000,000	†263,000,000
Richmond	80,000,000	100,000,000
Atlanta	60,000,000	52,593,800
Chicago	260,000,000	330,000,000
Cleveland	180,000,000	284,000,000
St. Louis	80,000,000	90,000,000
Minneapolis	80,000,000	65,000,000
Kansas City	100,000,000	90,000,000
Dallas	40,000,000	48,000,000
San Francisco	140,000,000	180,000,000
Total	$2,000,000,000	$2,747,593,800

*Total subscriptions tabulated at 11 P. M. yesterday.
†Official total so far as counted at 5 P. M. yesterday.

TEAM WORK HERE RAISED A BILLION

Great Financiers and Bond Salesmen's Army Knew No Fatigue in the Campaign.

COST TO NATION SMALL

A Million in Advertising Alone Contributed While Bankers Gave Invaluable Time Freely.

Not till the chimes in Trinity Church rang out at noon yesterday and vessels in the harbor raised their shrill chorus of jubilation did the workers primarily responsible for the subscription of more than half of the great Liberty Loan in the second Federal Reserve district relax their efforts. At exactly 12 o'clock the executives, clerks, and stenographers who had been working in the cramped quarters taken over for the loan activities of the Reserve Bank, and the other workers who had occupied the old Mechanics and Metals National Bank Building at 50 Wall Street, rose to stretch just as they do in the seventh inning at the Polo Grounds. The great loan, after a discouraging start, had been "put over," mainly because of the unselfish efforts of thousands of volunteer workers throughout the United States.

There followed a season of handshaking and congratulations, during which some one who still had money or credit left sent in huge bouquets of roses and carnations to the women workers, and cigars to the men. After that there were many absentees, who simply had to get out of doors to draw a real breath of relief. A few of the more venturesome slipped out of the city to enjoy the first week-end permitted by their consciences since the middle of May.

When the Secretary of the Treasury was discussing the conditions incident to the initial war loan many bankers told him that the first offering should not exceed $1,000,000,000, if it was desired to have an early oversubscription. When Mr. McAdoo doubled that amount they told him that they had changed their minds, and that the country was going to oversubscribe $2,000,000,000. They did not underestimate the task that lay ahead of them, building a country-wide organization from the ground up which should educate a new army of investors into buying their first security of any kind. Because they did not underestimate it a number of bankers whose time is figured at so much a minute closed their desks to give all of their attention to the financing of war. Every other function of Wall Street has been subordinated to the loan activities since that time.

Loan Work Highly Organized.

The Central Committee responsible for the sale of $1,000,000,000 of bonds in this district consisted of Benjamin Strong, Chairman; James S. Alexander, George F. Baker, whose bank had the honor of turning in the greatest total of subscriptions, $110,000,000; Allen B. Forbes, Gates W. McGarrah, J. P. Morgan, Seward Prosser, Charles H. Sabin, Jacob H. Schiff, Frank A. Vanderlip, Albert H. Wiggin, and William Woods was on. Like as many alternates was made up of men nearly as prominent in the life of the financial district. Then there were committees on distribution, on publicity, on bond issue, on Eastern New York, Western New York, Central New York, on Fairfield County, Conn., an odd corner of the Reserve district; on Northern New Jersey, on national banks in New York City, on State banks in New York City, on trust companies, savings banks, railroads, industrials, public utilities, engineers, dentists, doctors, architects, and so on until it seemed that every banker in downtown New York had enlisted on at least one committee, and that no investor would be small enough to slip through the net prepared. The organization grew by the minute, attaching to itself every man who promised to be of use in spreading the gospel of "If you can't enlist, invest."

Some of these men have worked literally night and day for the last three weeks, all without financial compensation. Frank A. Vanderlip, President of the National City Bank, elected himself to a difficult task when he volunteered to head the Committee on Publicity; Arthur M. Anderson, the bondman of J. P. Morgan & Co., has hardly seen the inside of his office since he agreed to act as executive manager for the Central Committee. Men like W. S. Kies, Vice President of the American International Corporation, and Charles E. Mitchell, President of the National City Company, said good-bye to their immediate relatives three weeks ago, and since then had been travelling over the Reserve district to tell moving picture audiences, women's clubs, Boards of Trade and every other kind of gath-

Continued from Page 2.

JUGGLE THE BONDS, PROFIT IN STOCKS

Decline in Stocks, with Large Gains for Shorts, Produced at Cost of $47.

CHICAGO DID THE SELLING

And the Theory Is Advanced There That It Was Promoted by Pro-German Interests.

At exactly noon yesterday the $2,000,000,000 Liberty Loan 3½ per cent. bonds were admitted to initial trading on the Stock Exchange, and shortly thereafter James B. Mabon, a former President of the board, sold $10,000 of the bonds to Leonard Schafer, a member of the firm of L. & E. Schaefer at 100.02. More than a hundred brokers were crowded around the bond platform at the eastern side of the Exchange, when the transaction took place, and for the next five minutes it was difficult for anybody to put through any business in that part of the room. Cheers rang through the windows in a volume sufficient to halt passersby as far down as Exchange Place. The tinkle of small Liberty bells lent music to the uproar as the brokers celebrated the successful termination of the great campaign.

The second transaction involved $250,000 of the bonds at par, and three more sales of substantial totals brought a rise to 100.10. This was the highest point reached in the total turnover of approximately $823,000 in bonds sold, and shortly an offering of $25,000 at 99.98 was made and accepted. This carried the price under par and, while par was reached again in later dealings, the final sale comprised $35,000 at 99.96, the lowest quotation of the day.

The quick fall of the new issue below par aroused a great deal of adverse criticism in the Street. Bankers and bond men who had toiled with might and main for weeks to insure the success of the loan were outspoken in their comment. The statement was made in many quarters of the financial district that it was hardly short of an unpatriotic act to offer the bonds at a discount, however slight, immediately after the citizens of the country had gone on record as valuing the bonds at par.

In many a brokerage office slighting references were made in respect to the patriotism of subscribers to the loan who insisted on the sale of their contracts with full knowledge that they would not receive their money until the bonds were issued. The trading was done on a "when issued" basis, which obligates seller and buyer to settle when deliveries of the actual securities may be made.

Details of the Sales.

Here are the detailed transactions in the bonds yesterday on the Stock Exchange:

Amount.	Price.	Amount.	Price.
$10,000	100.02	3,000	100
250,000	100	10,000	99.98
2,000	100.02	80,000	99.96
205,000	100	500	100
10,000	100.10	51,000	99.98
1,000	100.02	35,000	99.96
141,000	100		
25,000	99.98	$823,000	
500	100		

While a large part of the Street was disposed to look upon the sale of Liberty bonds below par as unimportant, inasmuch as the discount was infinitesimal, there were some persons in the financial district who were outspoken in denunciation of any one who would sell the nation's war bonds below their face value on the very day of the closing of the subscriptions and before any of the bonds had been allotted. No one has yet placed money in the bonds aside from the 2 per cent. initial payment required on subscriptions, and no one, therefore, could have been in need of selling to obtain money invested in them.

In all, $166,000 of the bonds sold at 99.98 and $35,000 at 99.96, a total of $201,000 sold under par. The loss in selling these bonds at these discounts amounted to only $47.20 or less than a half point on a single hundred shares of stock. There was opportunity yesterday to make good this loss a thousandfold.

The news that the Liberty Loan bonds were selling at a discount resulted in a break in stocks, which made it possible for any one who had sold short in advance of the selling of Liberty bonds below par to take stock back at a profit varying from 1 to 3 points in a number of the active stocks.

There was a subsequent rally such as often occurs when shorts buy back their stocks, but despite this upturn many stocks ended the day with net losses.

After the sales of Liberty bonds at less than par many thousand shares of some of the active stocks sold under the prices which had prevailed up to about 2 o'clock when the first sales at less than par were made.

The fact that the Liberty Loan was

Continued on Page 2.

Your family will be sure at Grove Park Inn, Asheville; finest summer resort in the world. Not a cure, sick guests not admitted.—Advt.

PROBABLY 3,060,000 SHARE

Great Rush of Small Investors Makes Loan a Wonderful Success.

ONE DISTRICT COMPLETE

Boston, Philadelphia, and Other Banks Still Counting the Belated Subscriptions.

WASHINGTON IS GRATEFUL

McAdoo Thanks Bankers and People for This "Triumph of Democracy."

Five Reserve Districts Alone Oversubscribed the Loan

Five of the twelve reserve districts subscribed more than the $2,000,000,000 loan called for, as shown by these figures:

New York	$1,030,000,000
Philadelphia	215,000,000
Boston	263,000,000
Chicago	330,000,000
Cleveland	284,000,000
Total	$2,122,000,000

Special to The New York Times.

WASHINGTON, June 15.—The Liberty Loan of $2,000,000,000, intended to raise money wherewith to furnish means to halt the Prussian autocracy's ambition to rule the world, has been a sweeping success. It has been oversubscribed by hundreds of millions of dollars. Exact figures are not available, but unofficial reports tonight gave a total estimated subscription of $2,747,000,000. Some of the district figures are admittedly below the actual subscriptions, and while officials are conservative and will not admit that they are positive that the oversubscription will go beyond half a billion, some believe that the subscription will amount to the enormous sum of $2,800,000,000.

The people have responded to the Government's call in such fashion that officials are buried beneath a landslide of untabulated returns. In the country's ringing answer to the call, the dominant note was the voice of the small investor. His money talked this last day of the campaign in eloquent terms. The hope of a widespread response of the average man with the average income was more than realized in the multitudes that flocked to the banks today. It appeared tonight that all previous estimates had gone by the boards, and that probably three million men and women and perhaps more had bought their bonds.

Great Host of Individual Investors.

Many banks and other concerns made large subscriptions to dispose of the bonds to their customers and employes on easy terms, but the records of the Government make it appear that each of these is only one subscription, whereas the bonds so obtained will be distributed among many persons. The New York Times Company, for instance, subscribed for the loan, but this apparent one subscription really represents many subscribers, for up to last night no less than 479 employes of THE TIMES had bought Liberty Loan bonds through the New York Times Company.

There were 51,000 known subscribers in the City of Washington alone. The population of the District of Columbia, which includes the Federal City, is about 365,000, of which about 125,000 is colored. The District of Columbia was allotted $8,500,000, but the subscription has reached the total of $18,034,000.

The assurance of the complete success of the loan was based on telegrams from all the Federal Reserve banks early in the day, giving tentative estimates of the result. Secretary McAdoo early in the afternoon issued this statement declaring that the loan had been taken:

"The Liberty Loan has been oversubscribed. It is impossible to state the amount of oversubscription at the moment, but the exact figures will be given out as rapidly as the returns are received at the Treasury Department.

"The success of this loan is a genuine triumph for democracy. It is the unmistakable expression of America's determination to carry this war for the protection of American rights and the re-establishment of peace and liberty throughout the world to a swift and successful conclusion.

"I am deeply grateful to the bankers, the business men, the women of America, the patriotic organizations, and the people generally, without whose cordial co-operation and enthusiastic support success could not have been won. It has been an inspiring campaign and it has had a glorious finish."

Cleveland Reports Early.

The immense amount of work in all the districts to classify subscriptions and reach a grand total caused a delay that was expected here. The Treasury Department gave out no figures or estimates. Up to a late hour the only final statement received was that of the

Cleveland district, a total of $284,000,000. This was $104,000,000 above the allotment made by Secretary McAdoo based on banking resources as of June 30, 1916, and $111,000,000 over and above the amount of actual subscriptions reported at the beginning of the week, when Secretary McAdoo made his announcement in New Orleans that at that time only $1,300,000,000 of the first issue of $2,000,000,000 had been subscribed. With this return from Cleveland as a basis, it was regarded as likely that the loan had been very heavily oversubscribed.

Advices received that the New York Reserve District had exceeded its allotment and subscribed $1,030,000,000 gave great satisfaction at the Treasury.

Secretary McAdoo tonight sent the following message to the Federal Reserve Banks congratulating the Liberty Loan Committees and the banks on the result, and urging the retention of the organization in each district for the further task of placing the next issue of the loan in the Fall:

"I desire to express my deep appreciation of the efficient and patriotic service you have rendered in connection with the Liberty Loan, the success of which has been so striking and pleasing to the country. Will you not convey to the Liberty Loan Committees of your district, to the banks, and to all other organizations which have co-operated with you in this great Liberty Loan enterprise, the assurances of my warm appreciation as well as my cordial thanks?

"Will you not also urge these committees to preserve their organizations in order that they may be prepared to render signal services of like character to their Government when it is called upon again to seek an additional credit? It is of the utmost importance that the splendid machinery now perfected shall be available when needed."

This machinery, Mr. McAdoo indicated, would be utilized this Fall in floating the second loan contemplated under the $5,000,000,000 war finance law. Mr. McAdoo said he did not think there would be another offering before Fall. The next loan hardly would be closed, it is thought, prior to Sept. 30, as installments on the present loan would continue till Aug. 30, and at least thirty days probably would be devoted to the second campaign.

How Allotments Were Made.

According to the allotment, the New York district was to raise 30 per cent. of the entire loan. It has, in fact, raised more than 50 per cent. of the original amount. The 30 per cent. allotment was based on banking resources, as in the case of all the other districts. The apportionment in percentages and total resources of the Reserve districts were as follows:

District.	P. C. of Total.	Total Resources.
Boston	12	$3,426,000,000
New York	30	9,686,000,000
Philadelphia	7	2,350,000,000
Cleveland	9	2,887,000,000
Richmond	4	1,405,000,000
Atlanta	3	1,025,000,000
Chicago	13	4,242,000,000
St. Louis	4	1,344,000,000
Minneapolis	4	1,421,000,000
Kansas City	5	1,584,000,000
Dallas	2	592,000,000
San Francisco	7	2,149,000,000
Totals	100	$32,511,000,000

On the basis of these figures the amounts suggested to be raised by the various reserve districts were as follows:

District.	Suggested Amounts.
Boston	$240,000,000 to $300,000,000
New York	600,000,000 to 750,000,000
Philadelphia	140,000,000 to 175,000,000
Cleveland	180,000,000 to 225,000,000
Richmond	80,000,000 to 100,000,000
Atlanta	60,000,000 to 75,000,000
Chicago	260,000,000 to 325,000,000
St. Louis	80,000,000 to 100,000,000
Minneapolis	80,000,000 to 100,000,000
Kansas City	100,000,000 to 125,000,000
Dallas	40,000,000 to 50,000,000
San Francisco	140,000,000 to 175,000,000
Totals	$2,000,000,000 $2,500,000,000

Host of Subscriptions Late.

Thousands of subscriptions came too late to the Federal Reserve banks. These, by Secretary McAdoo's instructions, will be tabulated separately and the total forwarded to Washington. Just what disposition will be made of them has yet to be determined. It is possible that where it can be shown that their failure to reach the Reserve Bank in time was due to no fault of the subscriber or the forwarding bank some of them may be accepted.

Whether the subscriptions are allowed or not, it is felt that they manifest the willingness of the subscribers to answer to eht Government's call and should be shown in the total of what the American people offered to take.

The wide discrepancy between the amount of subscriptions received by Federal Reserve banks up to Wednesday night and the final is explained by the declaration that thousands of banks held back their subscriptions until the last moment, and that hundreds of thousands of small investors did not go to the banks with subscriptions until the last day. In this respect the City of Washington, it is thought, is typical.

Washington's outpouring of funds totaled $18,300,000 late today, with returns nearly complete, approximately two and one-quarter times the amount of its allotment. Last night officials thought that the city would show 30,000 individual subscriptions. The count today carried the total beyond 51,000, (about one person in seven, by population,) or more than 21,000 above what the officials hoped for and an increase of 70 per cent. in the total number of subscribers in the last twenty-four hours.

Problems in Oversubscription.

It was stated at the Treasury Department late tonight that, from all advices thus far received, it would appear that every reserve district, with the possible exception of Dallas and Minneapolis, had oversubscribed its allotment. Owing to the complicated state of the subscriptions, it is regarded as not unlikely that complete reports would not be had until tomorrow.

The fact that there is a heavy oversubscription of the loan has put up a perplexing question to the Treasury Department. In the original announcement on May 10 of the first issue of the loan it was stated that there would be a positive limit at $2,000,000,000. Later Secretary McAdoo announced that all individual subscribers might be sure that their subscriptions would stand and that they would receive their bonds, even if there is an oversubscription of the loan. This plan contemplated scaling down the large subscriptions by individuals and banks to bring the subscriptions down to the limit of the loan.

In view of the large amount of bonds taken by the banks and the expense of placing the loan before the country there is a disposition to advance a proposition to make the oversubscription apply on the second issue of the loan. This, it is believed, would meet with the approval of the banks that have subscribed so heavily and would meet every convenience of the Government.

Another proposition that is being given some consideration is to accept oversubscriptions as applications for the purchase of Treasury certificates, which later may be converted into bonds. Secretary McAdoo today declined to discuss the matter in any phase. The law leaves to his discretion the arrangement of the plan of scaling down the oversubscriptions, and he is expected to announce a plan for that purpose within a few days.

Loan Success Called Marvelous.

The rapidity with which the American people have taken up this large loan is regarded by old financiers as one of the marvels of all financial history. Nothing like it has ever been accomplished. In thirty days the country has oversubscribed the largest loan the Government has ever made. It is two-thirds of the entire debt of the United States at the end of the civil war, and is only two-fifths of the whole loan which Congress has authorized the Government to make. Of the $2,000,000,000 thus raised, practically half has been received by the Government in the sale of Treasury certificates, which are convertible into bonds. There is outstanding now on this account $918,000,000, of which all but $50,000,000 has been raised for war purposes. The $25,000,000 used to buy the Danish West Indies and certain credits to the general fund of the Treasury have absorbed the $50,000,000. The balance has been empoyed in credits to the various allies.

Treasury officials estimate that there are 2,200,000 individual subscribers. The Cleveland Reserve Bank officials estimate that $284,000,000 subscribed there was taken by 200,000 individuals, and the proportion will run about the same in nearly all the districts. In New York it is regarded as not unlikely that there may be a disparity between the volume of the subscriptions and the number of subscribers, as there were many very large subscriptions there in comparison with the other reserve centres.

Host of Agencies Helped.

Every agency working for the loan brought in a host of subscribers. The great employers of labor reported subscriptions by the tens of thousands from the names on the payrolls. The Boy Scouts enlisted nearly 100,000 persons with a total aggregating $9,736,800. The Woman's Committee brought tens of thousands to the banks.

All branches of the Government responded. The Treasury Department, with subscriptions totaling not far from $500,000, led the list, it is thought, in the civil departments. What the army took was not tabulated tonight, but the total is estimated to be higher than expectations, with many thousands of subscribers.

A partial listing of the subscriptions turned in by the Navy Department and the naval esttablishment showed 12,960 subscribers, with a total subscription of nearly $2,000,000. The Norfolk Navy Yard, on the face of incomplete returns, led the list with 1,570 subscribers, although the clerks and other employes of the department, 1,331 in number, topped the Norfolk total of $152,000 by about $97,000.

The jackies on the dreadnoughts also did their bit financially. The dreadnoughts sent $10,000 to $55,000 each, representing from 125 to 550 subscriptions from each. The men of the destroyer and submarine flotillas and other small craft sent their subscriptions in, too. The lowest was from ten of the crew of the Fish Hawk.

Compared With Foreign Loans.

The way the loan was taken up in this country gives special interest to the experience of other countries in the world war. Germany made her first loan in September, 1914, a few weeks after she had started her legions toward Belgium and Paris and when victory was certain in the heart of every German. Months after the call for this loan was made 4,460,000,000 marks, or $1,061,490,000, was subscribed. Every dollar was subscribed through banks, corporations, and insurance companies controlled absolutely by the strong hand of the Kaiser in Berlin. It was stated at Berlin at the time the subscription books were closed that 1,177,235 individuals had subscribed to this loan.

Great Britain floated her first loan in March, 1915. A call was made for £458,147,702, or $2,229,575,792. This whole loan was taken by only 100,000 subscribers. In the main this loan was taken by the wealthy classes of Great Britain.

In March, 1915, Germany was forced to call for her second loan. This time the Kaiser asked for 9,060,000,000 marks, or $2,156,280,000. Germans to the number of 2,691,060 subscribed to this loan.

Great Britain launched another loan, her second, in March, 1916. This time the people of the British Empire were asked to subscribe to bonds to the amount of £1,030,637,543, or $5,015,597,603. It was stated that 1,100,000 British subjects subscribed to this loan.

In September, 1915, Germany again was forced to borrow money. This time the Kaiser asked for 12,101,000,000 marks, or $2,880,038,000. This amount was taken by 3,966,418 German subjects.

March, 1916, saw the German war lords going to the people for more money. This time the amount needed was 10,712,000,000 marks, or $2,549,456,000. There were 5,279,645 subscribers to this loan. Germany made her last and fifth loan in October, 1916, for 10,647,000,000 marks, or $2,533,986,000, and there were 3,809,976 subscribers.

Great Britain made her third loan in April, 1916. This time the Empire called for £1,052,000,000, or $5,119,558,000, from her subjects. By this time British subjects were aroused, and when the subscription books closed, it was found that 8,000,000 Britishers had purchased a bond of some denomination.

Viewed from any standpoint, the returns of the campaign in behalf of the Liberty Loan show conclusively that the money with which Uncle Sam will conduct his part in the great war comes from the people direct and voluntarily. There was no conscription about the flotation of the loan. The difference in the value of the mark and of the pounds in the different loans is due to the fluctuation in their value on the exchanges.

CHICAGO BOOSTS ITS TOTAL.

Exceeds Allotment by Possibly $70,000,000 Amid Stirring Scenes.

Special to The New York Times.

CHICAGO, June 15.—The Federal Reserve district of which Chicago is the centre not only took the $260,000,000 minimum allotment of Liberty Loan bonds, but possibly $70,000,000 additional.

At a late hour tonight a total of $322,000,000 of subscriptions had been tabulated and the counters faced several hours of work. At the average rate of tabulation it was figured that the final total would be $310,000,000. Some persons thought that early estimates of a $325,000,000 total for the district would be borne out.

The scenes at the banks and at the loan headquarters in La Salle Street from early morning until long after noon were stirring. It was a bargain-counter rush and a patriotic demonstration combined. At the loan headquarters it was necessary to call out police reserves to drive away the would-be subscribers, some of whom were threatening violence because clerks could not take their subscriptions. In the mêlée a middle-aged woman hurled a subscription blank tied to a $1,000 bill far over the heads of the crowd and into the bank. It got there on time, and she will receive her bond.

On the edge of the mob was a frantic person who betwixt tears and curses was waving a roll of bills, amounting to $16,000. He explained that the "boys down at the factory" had subscribed, and this was the 2 per cent. deposit, and he could not go back and face them without a receipt. This laggard did not get there in time.

Chicago knew the city's minimum was reached before 8 o'clock in the morning, and as the returns from outside—Iowa, Michigan, Indiana, and Wisconsin—began to come in, it was only a question of how great the total would be.

Armour & Co. employes, who had set out to take $1,000,000 of bonds, sent in a hurry-up order in the middle of the morning for $250,000 more. John C. Shedd, President of Marshall Field & Co., at 10 o'clock sent in a subscription for $500,000.

The Continental and Commercial National Bank and Continental Trust and Savings and Hibernian Banking Association raised their total to $33,000,000. The First National added $2,000,000, bringing its allotment up to $24,000,000. This represented about 7,000 subscribers. The Merchants' Loan and Trust Company reported $2,000,000 more of subscriptions, raising its total to $22,800,000.

At the Great Lakes Naval Training Station bonds were taken by the embryo sailors to a total of over $400,000. At Fort Sheridan the young men being trained for army commissions took $150,000.

New England Far Above Quota.

BOSTON, June 15.—The full measure of New England's oversubscription of the Liberty Loan had not been reckoned tonight, so numerous were the applications for bonds received in the closing hours. At the regular close of business for the day tabulators at the Federal Reserve Bank had counted subscriptions which totaled $263,300,000, and there were subscriptions in hand which were expected to keep the counters busy until tomorrow morning.

The district's minimum allotment was $240,000,000, and there was great enthusiasm at general headquarters when it was announced before noon that the mark had been passed.

Telegrams were then pouring in from local committees in scores of cities, and letters, mailed yesterday, were piled high and unopened.

A. L. Aiken, Governor of the Reserve Bank, estimates that at least 760,000 individuals participated in the subscription. The National Shawmut Bank of Boston headed the list of subscribers with $29,000,000. The Old Colony Trust Company took $24,068,100, and the First National Bank $23,000,000.

At Springfield today locomotive whistles on three railroads were blown for a quarter hour when it was announced that the Liberty Loan bond sale had closed with that city about half a million beyond its allotment of $5,000,000.

Morgan G. Bulkley, President of the Aetna Life Insurance Company, made the last subscription of $150,500 at noon today to the Liberty Loan to bring the total for Hartford up to just $17,500,000, which is $5,000,000 more than Hartford's allotment. The band played "The Star-Spangled Banner," bells rang throughout the city, and the campaign closed with cheers for Hartford, the State, and the country.

An aggregate Liberty Loan subscription of $42,494,350 was reported up to early afternoon from fourteen cities in Connecticut. This included $7,020,550 at New Haven, and $8,040,000 at Waterbury.

Liberty Loan subscriptions in Rhode Island amounted to $25,245,800, based on reports received up to noon. This was $1,065,000 in excess of the State's apportionment. Subscriptions in Providence totaled $20,476,000, or more than $4,000,000 above the city's quota.

Philadelphia May Reach $225,000,000.

Special to The New York Times.

PHILADELPHIA, June 15.—Philadelphia in the last twenty-four hours of the Liberty Loan campaign sent such a flood of subscriptions into the Reserve Bank as to force officials to turn away thousands of applications that arrived after the list closed.

At 11 o'clock tonight $215,000,000 had been tabulated, and stacks of applications lay in piles untouched. It was estimated later that the district total might reach $225,000,000.

Indicative of the manner in which the subscriptions poured into the bank on the last day, more than $75,000,000 was counted between 9 A. M. and 11 P. M.

The Philadelphia National Bank leads in subscriptions for this district with $23,175,000, of which $3,175,000 was sent in today. The Frankin National came second with $14,024,000.

The Liberty Loan received its baptism in the stock market soon after the noon hour. In the first sale here a $1,000 bond sold at $2 above its face value.

Cleveland Far Above Allotment.

CLEVELAND, June 15.—D. C. Wills, Chairman of the Liberty Loan Committee of the Federal Reserve Bank, after receiving reports from every point in the Fourth District, said late this afternoon that the district had subscribed $284,000,000. The minimum allotment was $180,000,000 and the maximum $225,000,000.

C. A. Paine, Chairman of the Loan Committee for Cleveland, put this city's subscriptions at $67,506,250. The maximum allotment was $45,000,000. He estimates over 200,000 subscribers in Cleveland.

Later figures from Pittsburgh show subscriptions amounting to $80,000,000 on its allotment of $59,300,000, and $32,000,000 from Cincinnati on its allotment of $17,170,000.

Richmond Passes Maximum Figure.

Special to The New York Times.

RICHMOND, June 15.—Geo. J. Seay, Governor of the Fifth District Federal Reserve Bank, said tonight:

"There is every reason to believe that the subscriptions to the Liberty Loan will exceed by a slight margin the maximum amount of $100,000,000 allotted us. It will be forty-eight hours before we will be able to give the total from the district as the banks are not reporting promptly."

Richmond oversubscribed its allotment of $7,000,000 by $6,000,000.

Kansas City Falls Behind.

KANSAS CITY, June 15.—Estimates that subscriptions to the Liberty Loan would reach $90,000,000 in the Kansas City Federal Reserve Bank district (the tenth) were made here late today by J. Z. Miller, Jr., Governor of the institution. The exact amount would not be known until morning, according to Mr. Miller. The district allotment was $100,000,000.

The total from Kansas City is placed at $16,000,000, the city's allotment being $2,000,000 in excess of that figure.

St. Louis Makes a Good Record.

Special to The New York Times.

ST. LOUIS, June 15.—The best estimate obtainable late tonight of the subscriptions to the Liberty Loan bonds in the Eighth Federal Reserve District placed the total at $90,000,000. The district's quota was $80,000,000.

St. Louis subscriptions are known to total at least $42,000,000, with a possibility that they will reach $45,000,000. The city's quota was $25,000,000.

The individual subscribers in the district probably number 100,000.

Atlanta Below Its Quota.

ATLANTA, June 15.—The total amount of Liberty Loan subscriptions for the Atlanta Federal Reserve Bank District was $52,593,800, according to an announcement late to-night by the Chairman of the Bank Board. The allotment was $60,000,000.

Dallas Total Over the Mark.

DALLAS, Texas, June 15.—The Liberty Loan bond was oversubscribed more than $8,000,000 in the Eleventh Federal Reserve District, according to J. W. Hoopes, Deputy Governor of the Dallas Federal Reserve Bank. Mr. Hoopes stated that it would be late before final figures would be available, as clerks were swamped with the work of tabulating.

Coast District Subscribes Heavily.

SAN FRANCISCO, June 15.—At 10:30 o'clock tonight the subscriptions to the Liberty loan for the Twlefth Federal Reserve District totaled $171,000,000.

Officials of the Reserve Bank said that the final total would probably be more than $180,000,000. The allotment for this district was $140,000,000.

Northern California subscribed about half the entire allotment of the Liberty bonds in the district, its total being $83,000,000 at a late hour, against $28,000,000 for Southern California and $58,000,000 for the other States.

With $54,000,000 the San Francisco subscriptions exceed by $12,000,000 the city's allotment.

Minneapolis District Falls Behind.

Special to The New York Times.

MINNEAPOLIS, June 15.—The Ninth Federal Reserve District failed to reach the quota of $80,000,000. While total figures are not aviable, it is estimated by officers of the Reserve Bank that the subscriptions will be approximately $15,000,000 less than that figure.

North Dakota, the home of the Farmers' Non-Partisan League, which swept the State at the last election, subscribed only one-fourth of its quota. Heads of the political league haye been charged by Theodore Wold, Governor of the Reserve Bank, with discouraging the farmers from investing.

L. B. Hanna, former Governor, says that the poor crop last year, when much of the wheat was damaged by rust, had much to do with the farmers' attitude at this time.

Montana with a large rural population subscribed $15,000,000, while its original allotment was $7,500,000.

The cities in the district mostly filled their quotas, while the rural sections as a rule, showed a deficit.

RUSH IN UP-STATE CITIES.

All the Larger Places Exceed Their Allotments.

BUFFALO, June 15.—Buffalo's subscription to the Liberty Loan amounted to nearly $25,000,000, or about $5,000,000 above the quota. In addition it was said about $10,000,000 in subscriptions had been sent direct to New York banks.

ROCHESTER, June 15.—The Liberty Loan was oversubscribed here, the total exceeding $20,500,000. The largest individual subscription was $2,500,000 by George Eastman. Fifty thousand persons subscribed to the loan here.

SYRACUSE, June 15.—Syracuse subscribed $8,396,450 to the Liberty Loan, exceeding its quota. More than 24,000 subscriptions were made.

ALBANY, June 15.—The Liberty Loan was oversubscribed $145,000 here, the total subscriptions being $8,036,800.

ROME, June 15.—Rome's Liberty Loan allotment was $903,000, and when the books closed at noon they showed a total of $1,490,300.

POUGHKEEPSIE, June 15.—A total of $1,432,950 was subscribed by 3,000 investors here in the Liberty Loan. Subscriptions in Dutchess County towns outside the city bring the total up to $1,472,000.

OGDENSBURG, June 15.—This city's final figures for the loan were $692,000, $141,000 above its quota.

AMSTERDAM, June 15.—When the noonday factory whistles sounded today they were joined by church and fire-alarm bells, announcing that Amsterdam had oversubscribed by more than $100,000 the $956,000 Liberty Loan allotment.

ELMIRA, June 15.—Elmira's allotment of Liberty bonds was $1,211,000, but at noon today 1,833 persons had subscribed for $1,483,700 worth.

GLOVERSVILLE, June 15.—This city oversubscribed its share of the Liberty Loan bonds by $18,000, the total subscribed here being $1,353,000. There were about 1,600 purchasers.

OSWEGO, June 15.—This city's subscription to the Liberty Loan was $802,950. Its quota was $627,000.

AUBURN, June 15.—The subscriptions here for the Liberty Loan, exclusive of $187,700 subscribed in out-of-town banks, was $1,209,400. The allotment was $1,192,000.

NEWBURG, June 15.—Newburg subscribed more than a million to the Liberty Loan. The allotment was $1,500,000.

BONDS JUGGLED FOR STOCK PROFITS

Continued from Page 1.

oversubscribed by hundreds of millions showed that the demand was largely in excess of the amount of the issue, and this, in the opinion of those who denounced the selling at less than par, put these sellers under the suspicion of being over-anxious to sell. As soon as the sales at a discount were reported talk ran through the Street that bears were selling the bonds on a "when issued" basis, in order to exert adverse effect upon the market.

The sales below par were made by a broker not acting for himself, whose principals were not disclosed. It was not possible therefore to ask the sellers why they had been so quick to sell at less than par bonds which they had not paid for and which have not even been allotted to them. The broker specializes in bonds, and had orders from a number of firms to sell. He declined to name the houses for whom he acted, and said that his books showed nothing as to the character of the liquidation. On the Consolidated Stock Exchange there were no sales under 100, and the initial transaction was made at 100.20. The highest was 100.40, and the closing price was par.

It was known in the financial district that bankers and other investors stood ready to take several hundred million dollars of the bonds in addition to those which had been subscribed yesterday. This large unfilled demand for the bonds made it all the more difficult to account for the selling under par.

"It would have been an easy matter to have found buyers at par," said one Wall Street man, "if the sellers had been willing to use ordinary discretion in finding a market for the bonds. I am at a loss to understand why any one should need to sell bonds at less than the subscription price yesterday, and no one could wish to sell them at less than par except for an unpatriotic motive. It seems to me that any one who at the present stage of the Government's bond flotation puts the bonds yet to be delivered upon the market at less than par is under the suspicion of caring less for his country than he does for a few dollars. He will be fortunate indeed if he escapes suspicion of acting upon some even more sinister motive."

It was suggested that the Secretary of the Treasury could remove all occasion for legitimate sales of Liberty Loan bonds at less than par by announcing that no allotments would be made to any subscriber who before allotment had disposed of his subscription to the bonds at less than par. Any one who sold at less than par after such an announcement would find himself short of the bonds and genuine investors would not care to place themselves in that position.

It would then appear that any one who sold at less than par was selling the bonds short and that would put all such sales under suspicion of being made for some ulterior purpose. In this connection attention was drawn to the terms of the Treasury's official circular offering the bonds. In that circular the Secretary of the Treasury reserved the right "to reject any subscriptions, or to make allotments of part the amount subscribed for."

In announcing during the morning that trading in the Liberty Loan would begin at noon, the Stock Exchange Governors said that the step would be taken under the authority of a letter from James F. Curtis, Secretary of the Liberty Loan Committee. It was learned that the Liberty Loan Committee, acting through Mr. Curtis, had desired to have the market in the 3½s opened on the Exchange first instead of on the Curb or in dealings over the counter.

Some Governors of the Stock Exchange took a similar view of the day's business. They belittled suggestions that the selling below par might have been done for the purpose of depressing the stock market, the supposition expressed in some quarters of the Street.

"In my opinion," said a leading Governor, "the sales under 100 were made by subscribers to the loan who put their names down for advertising purposes rather than patriotic purposes, and decided to let their holdings go at the earliest opportunity. As most investors and traders who were represented in the market today already have all the Liberty bonds they feel they can take, the demand was light and the price was rather easily depressed."

George W. Ely, Secretary of the Stock Exchange, announced before trading began, that it would be upon a basis of fluctuations of one-fiftieth of 1 per cent., the smallest ever known. The commission to be charged was not decided, but was expected to average one-thirty-second of 1 per cent. for selling orders, while a number of brokers decided to execute buying orders for some time without compensation.

HUNT FOR SHORT SELLER.

Chicago Believes German Propagandist Attacked Bond Issue.

Special to The New York Times.

CHICAGO, June 15.—If a certain German propagandist could have been found in La Salle Street today there would have been serious trouble. Trading in Liberty bonds "when issued" started on the New York Stock Exchange at 11 o'clock in the morning.

The first quotation was 100 1-50, or above par. Then up to 100 5-50 went the price. While brokers and bankers were hanging on the tape there came two quotations of 99 49-50—under par. Instantly messages began to fly to New York. New York sent the reply that the seller was in Chicago. A still hunt was started here, but the seller could not be found. The theory promptly obtained currency that the sales were made in pro-German interests to discourage purchasers of Uncle Sam's bond issue.

"There would certainly be some trouble if we could get our hands on the Kaiserite," one banker said. "The act was one, the purpose of which was plainly apparent. An oversubscribed Government bond issue, with thousands of patriots still clamoring for parts of it, doesn't sell off a few minutes after the books close without deliberate action by some one. Those sales indicate that there are forces still at work here who are not true to the Government."

BALTIMORE, Md., June 15.—The Liberty Loan was traded in on the Stock Exchange here today at 101½ on first sales. Other sales were made at 101.

$1,030,000,000 LOAN TAKEN IN THE CITY

Continued from Page 1.

was estimated that the subscriptions filed by and through the 109 commercial banks and trust companies in New York up to noon aggregated $930,000,000. This includes the subscriptions of savings banks and private banking houses and also subscriptions filed in behalf of out-of-town institutions. Twenty-one of the 109 banks filed applications in excess of $10,000,000, and the total of the eleven highest subscriptions is about $600,000,000.

According to the terms of the Liberty Loan offering, 2 per cent. of the amount of the subscription had to be paid yesterday, and under certain conditions the entire amount could have been paid. Although precise figures were lacking, it was estimated that yesterday's payments into the Federal Reserve Bank aggregated about $120,000,000, of which $20,000,000 was cash and $100,000,000 Treasury certificates of indebtedness, owned by banks and acceptable in payment for Liberty bonds.

Of course, the Federal Reserve Bank has been receiving money from subscribers here and out of town for several days, but the large banks did not, in mose cases turn over their cash until yesterday, although many of them deposited their Treasury certificates several days ago.

Provision Against Disturbance.

To prevent any disturbance of the money market which might arise from a sudden transfer of a large volume of cash, it was decided at the time the Treasury regulations were drafted that banks desiring to pay in full on June 15 should so notify the Federal Reserve Bank two weeks in advance. This rule did not apply to subscriptions under $10,000. It was said that one very large bank had availed itself of the right to pay in full and had done so. As far as the individual subscriber is concerned, it matters not to him whether the bank accepting his subscription, for which he has paid in full, made the full payment to the Reserve Bank yesterday or turned over only the required 2 per cent. The individual subscriber, who paid in full, will receive his 3½ per cent. bonds dated June 15, with all coupons attached, without deduction of interest, while the man who paid his bank only 2 per cent. on the signing of the application and expects to make the later payments according to the Treasury schedule of installments does not get the full 3½ per cent. interest which began to run yesterday.

To pay for the bonds a number of local and out-of-town banks availed themselves of the rediscounting facilities of the Federal Reserve Bank, especially of the one-day advances at a special discount rate. The total of discounts and advances made by the bank yesterday was more than $50,000,000, the largest in the history of the bank. Besides the Liberty Loan payments, the banks were taxed by the Federal Income Tax payments that fell due yesterday, and a number of corporations paid their dividends. Under the circumstances, the demand for money was unusually great, and the banks found rediscounting very convenient. There was a considerable shifting of Stock Exchange loans, estimated at from $50,000,000 to $60,000,000. Call money opened at 4½ per cent., heretofore the highest for the year, and advanced to 6 per cent., a new high record for 1917. This was the closing quotation, while most of the loans were renewed at the opening rate of 4½ per cent. Time money was also higher, 5 per cent. being bid for loans secured by mixed collateral, and 5¾ per cent. for industrials.

Another source of convenience, resorted to yesterday and a practice which will continue, was the use of the facilities of the Federal Reserve Bank for the settlement of daily balances at the Clearing House. Heretofore fifteen institutions had used this method of settlement, and yesterday, upon the receipt of a letter from the Clearing House Committee, twelve more institutions filed authorizations with the Clearing House for such settlements, among them the National City, the Mechanics and Metals, the Hanover, and the Greenwich Banks. By this plan, the balances are adjusted by entries on the books of the Federal Reserve Bank, while under the old system each bank which came out a debtor after the day's clearings had to send cash to the Clearing House, and all the creditor banks had to send messengers to take from the Clearing House the cash due them. Thus with a balance of $63,648,000, as was the case yesterday, under the old system it would have been necessary to carry twice that amount through the streets, while under the new plan, especially if the banks that are not members of the Reserve system entered into the arrangement, the adjustments could be made without the transfer of money, and even with some of the non-members not participating the total currency to be transferred would be greatly reduced. It is expected that the list of twenty-seven banks will be considerably extended. Of the twenty-seven, nineteen banks make direct settlements and eight are non-member banks which have member banks settle for them.

The fact that subscription books closed yesterday does not mean that a citizen desiring to buy Liberty bonds can no longer enter his subscription. Any one can go to any bank, savings institution, or bond house to apply for bonds with the assurance that when the actual bonds are issued he will get what he now orders. Practically all financial institutions have entered subscriptions for amounts larger than required for their own investment needs, their action having been guided largely by the expectation that many of their customers would, through carelessness or otherwise, fail to place their orders in time and apply for bonds after the subscription date.

Subscriptions Through Banks.

Following is a list of subscriptions received up to noon yesterday from banks in New York, the figures being in many cases partly estimated by the Liberty Loan Committee. As noted, the totals are inclusive of all subscriptions made by or filed through the institutions named:

First National	$110,000,000
National City	87,000,000
Guaranty Trust Co.	78,000,000
Bankers Trust Co.	70,000,000
National Bank of Commerce	60,000,000
Chase National	47,000,000
Central Trust Co.	40,000,000
Hanover National	28,500,000
Mechanics and Metals' National	28,000,000
Farmers' Loan and Trust Co	25,900,000
Equitable Trust Co.	25,000,000
American Exchange National	20,500,000
Columbia Trust Co.	20,000,000
Corn Exchange	20,000,000
Union Trust Co.	20,000,000
New York Trust Co.	16,000,000
National Park	15,500,000
Bank of Manhattan Co.	14,500,000
United States Trust Co.	13,000,000
Irving National Bank	11,000,000
Liberty National	11,000,000
Chemical National	9,500,000
Chatham and Phenix National	9,000,000
Metropolitan Bank	8,500,000
Bank of New York	7,600,000
Brooklyn Trust Co.	7,500,000
United States Mortgage & Trust Co	6,500,000
Fifth Avenue Bank	6,250,000
Broadway Trust Co.	6,200,000
Bank of America	6,000,000
Importers and Traders' National	6,000,000
Seaboard National	5,700,000
Citizens' National	5,000,000
Metropolitan Trust Co.	4,400,000
W. R. Grace & Co.'s Bank	3,600,000
Atlantic National	3,500,000
People's Trust Co	3,500,000
Title Guarantee and Trust Co	3,300,000
Harriman National	3,250,000
Lincoln National	3,200,000
Empire Trust Co.	3,000,000
Franklin Trust Co.	2,900,000
Merchants' National	2,500,000
Nassau National	2,400,000
Kings County Trust Co	2,250,000
Manufacturers Trust Co	2,250,000
Second National	2,200,000
Lawyers Title & Trust Co	2,100,000
Mechanics of Brooklyn	2,100,000
Produce Exchange Bank	2,048,000
Coal and Iron National	1,800,000
Fidelity Trust Co.	1,700,000
Bank of Metropolis	1,600,000
New York County National	1,600,000
Market and Fulton National	1,500,000
State Bank, Brooklyn	1,500,000
Greenwich Bank	1,450,000
Garfield National	1,400,000
German-American Bank	1,300,000
Fulton Trust Co.	1,250,000
Pacific Bank	1,200,000
Union Exchange	1,200,000
Hamilton Trust Co.	1,100,000
Mutual Bank	1,100,000
Battery Park Bank	1,000,000
Colonial Bank	1,000,000
Gotham National	900,000
First National, Brooklyn	765,000
National City, Brooklyn	750,000
Fifth National	700,000
International Bank	700,000
International Banking Corp	700,000
North Side Bank	650,000
Public Bank	600,000
Columbia Bank	550,000
Hillside Bank	550,000
Sherman Bank	550,000
Germania Bank	500,000
State Bank	500,000
Yokohama Specie Bank	500,000
Commercial Trust Co.	450,000
Yorkville Bank	450,000
People's Bank	435,000
West Side Bank	435,000
Bryant Park Bank	350,000
East River National	350,000
German Exchange	350,000
People's Bank	300,000
Bank of Europe	250,000
Bowery Bank	250,000
Nat. Butchers and Drovers	250,000
Twenty-third Ward Bank	250,000
Mercantile Bank of the Americas	210,000
Bank of U. S.	200,000
Chelsea Exchange Bank	200,000
Bank of Washington Heights	200,000
Greenpoint National	200,000
Transatlantic Trust Co.	180,000
Bronx National	165,000
Nat. of Far Rockaway	140,000
Bronx Borough Bank	130,000
First National, Jamaica	110,000
Broadway Central Bank	100,000
Bayside National	82,000
Westchester Av. Bank	76,000
Bank of Cuba	70,000
First National, Ozone Park	62,000
Cosmopolitan Bank	40,000
Nemeth State Bank	30,000
Total	$929,963,000

First National Takes $25,000,000.

It was learned yesterday that the National City Bank's individual subscription was $10,000,000, the amount taken by the National Bank of Commerce. The largest bank subscription for its own account was $25,000,000 by the First National, which turned in the largest total, $110,000,000, which is greater than the allotments to six of the Federal Reserve districts.

The First National Bank reported yesterday the following subscriptions, not mentioned heretofore: Tidewater Oil Company, $900,000; Phelps Dodge Corporation, $500,000; Dr. J. Douglas, $500,000; El Paso & Southwestern Railroad Company, $400,000; Atlas Portland Cement Company, $250,000; American Cotton Oil Company, $250,000; J. I. Blair, $250,000; Winslow, Lanier & Co., $228,000; Colgate, Parker & Co., $225,000; C. A. Peabody, $200,000; W. A. Clark & Brother, $200,000; Mrs. M. C. Thompson, $200,000; W. T. Graham, $100,000; New Jersey General Security Company, $100,000; Union League Club, $100,000; First National Bank of Palmyra, N. Y., $100,000; L. W. Seaman, $50,000; R. B. Rathbone, $50,000; American Radiator Company, $50,000; W. A. Clark, Jr., $50,000; Great Northern Railway, $4,000,000; William Salomon & Co., $500,000; Carnegie Endowment for International Peace, $300,000; J. A. Farrell, $200,000; Hayden, Stone & Co., $260,000; Lehigh Valley Railroad Company for employes, $150,000; Lionello, Perera & Co., $103,000; New York Zoological Society, $75,000; Elkins Coal and Coke Company, $50,000; West Virginia Coal and Coke Company, $50,000.

Bank of Commerce Subscriptions.

The National Bank of Commerce reported the receipt of the following additional subscriptions: J. Horace Harding, $500,000; Salomon Brothers & Hutzler, $300,000; Allan A. Ryan & Co., $500,000; W. J. Wollman & Co., $85,000 additional.

Among the subscriptions reported yesterday were: Penn Mutual Life Insurance Company, $2,000,000; J. C. Matlack, $200,000; Boissevain & Co., $500,000; National Aniline and Chemical Company, $250,000; Globe Rutgers Fire Insurance Company, $200,000 additional; Spencer Trask & Co., $1,750,000; Pyne, Kendall & Hollister, $750,000; Strook Felt Mills of Newburg, N. Y., $150,000; Knauth, Nachod & Kuhne, $250,000; estate of Amos F. Eno, $800,000; Bloomingdale Brothers, $100,000, and Marguerite Clark, $100,000.

Following is a record of subscriptions received from employes of large corporations and other organizations: American Sugar Refining Company, 6,721 took $458,350; American Museum of Natural History, 167 took $12,850; Flemish Phonograph Company, 86 took $5,450; New York City employes, 30,000 took $2,600,000; United States Navy Publicity Bureau, 61 took $6,100; R. Hoe & Co., 500 took $55,700; Westinghouse, Church, Kerr & Co., 400 took $60,000; Turner Construction Company, 900 took $116,550; Mackay Companies, $50,000; New York Post Office, $600,000; Public Service Commission, 1,375 took $102,000; Henry L. Doherty & Co. and Cities Service Company, $1,250,000; Greenhut Company, $58,900; International Mercantile Marine Company, $70,000; National Cloak and Suit Company, 730 took $132,300; Erie Railroad, 14,063 took $1,006,000; Combustion Engineering Corporation, $6,000.

Morris Plan Company Takes $186,000.

The Morris Plan Company of New York has subscribed to $186,000, part of which was on behalf of employes of the following firms: General Baking Company, Fifth Avenue Coach Company, Gaston, Williams & Wigmore, Teachers College of Columbia University, Sherman & Sons, Normanna & Co., Waterbury Clock Company, Fifth Avenue Bond and Mortgage Company, Oberly & Newell, New York Plate Glass Company, E. N. Schwartz, White & Ellish, J. J. Kennedy, Stewart Warren Company, Euclid Printing and Binding Company, Conron Brothers, Dwight & Hilles, and Motor Car Equipment Company.

With a flood of $50 subscriptions from employes of all classes during the final hours, the record from the nation-wide canvass for the Liberty Loan by the Committee on Railroads, of which President Alfred H. Smith of the New York Central is Chairman, last evening mounted to a high record of individual purchasers.

A total of 137,300 individual purchasers among railroad employes, for bonds aggregating $10,785,600, had been reported to Chairman Smith last evening, with many reports incomplete and numerous large railroads not yet heard from. This shows an average of $78.55 for each bond subscriber, indicating the vast number of $50 and $100 represented. Full reports, which will not all be in hand and tabulated until probably Monday, are expected nearly to double these totals.

The New York agency of the Philippine National Bank received yesterday the following cable dispatch from its home office in Manila:

Campaign Liberty Loan closed last night, total subscriptions, individuals $400,000, increase our subscriptions $500,000, making a total subscription for National Bank and individuals of $1,400,000. Have entire National Bank subscription shown as Philippine subscription. Majority of subscriptions have come from Manila except, say $25,000 from Iloilo. Could have had much more, except for misunderstanding regarding oversubscription. Filipinos responded magnificently.

The Bohemians in New York, according to an announcement by the Bohemian Benevolent and Literary Association, have sent in 961 subscriptions totaling about $250,000.

Boy Scouts Get $8,235,750.

The Boy Scouts of America, 238,000 strong working on the Liberty Loan bond campaign in a house-to-house canvass, have reported applications amounting to $8,235,750.

The seventeen zones into which the country was divided, together with the headquarters for each zone and the amount so far reported, follow:

Zone 1. New York City	$3,058,750
Zone 2. Boston, Mass.	534,800
Zone 3. Richmond, Va.	188,550
Zone 4. Atlanta, Ga.	105,600
Zone 5. New Orleans, La.	53,700
Zone 6. Memphis	446,000
Zone 7. Columbus	1,635,200
Zone 8. Chicago, Ill.	449,500
Zone 9. St. Louis, Mo.	220,600
Zone 10. Minneapolis, Minn.	75,200
Zone 11. Dallas, Texas	65,350
Zone 12. Omaha, Neb.	267,850
Zone 13. Denver, Col.	81,000
Zone 14. Spokane	602,800
Zone 15. Portland	20,000
Zone 16. San Francisco	400,850
Zone 17. Los Angeles	10,000

The lower east side responded in a remarkable way to the canvass of the Boy Scouts. The Liberty Loan Bond Campaign was carried into Hester Street, Rivington Street, Christie Street—in fact, all of that territory east of Broadway and south of Houston Street in which Troop 112 is located. Among the subscriptions were one of $5,000 by Abraham Horowitz of 300 Broadway, one of $1,000 by M. R. Horowitz of 38 Mott Street, and one of $200 by Louis Rosenthal of 201 Broome Street. Scoutmaster Elias Amer says that this champion bond salesman is a "tenderfoot" scout of 13 years, and is too modest to want his name known, but he is known in the troop as Howard. Another young scout, David Panker, brought in six applications for bonds of $50 to $100.

The officers of the Women Decorators' Association of New York City announced yesterday that a partial canvass of the organization's 135 members had netted more than $20,000 in subscriptions to the Liberty Loan.

By permission of Judge Learned Hand of the Federal District Court the Equitable Trust Company subscribed $3,032,400, the amount impounded in the company's suit as trustee against the Denver & Rio Grande Railroad Company. The money is part of the judgment of $38,000,000, principal and interest, recently obtained by the trust company against the railroad company.

Following are some of the telegrams received yesterday by the Committee from out-of-town bankers:

Our allotment $59,000. Have sold $67,250. CORNWALL NATIONAL BANK, Cornwall-on-Hudson, N. Y.

Add $17,150 to our subscription, making a total up to 9 o'clock today of $59,250. FIRST NATIONAL BANK OF HIGHBRIDGE, N. J.

Cambridge (N. Y.) subscribes Liberty Loan $141,800. CAMBRIDGE VALLEY NATIONAL BANK.

Rochester has 50,000 families and has 50,000 subscriptions to Liberty Loan. We claim the world's record for the City. L. B. JONES.

The town of Leroy, N. Y., reported that although its quota was $214,000 subscriptions had been entered totaling $505,600. The amount of the subscriptions in this town shown on the records is $150,000. The balance has been subscribed through Rochester banks and is included in the total of Rochester.

The following subscriptions were received yesterday on application blanks taken from the Rotogravure Section of THE NEW YORK TIMES:

Previously reported	$2,332,400
Reported yesterday:	
Through New Netherland Bank—	
Ernest Arthur Lassar	100
Through Bankers' Trust Company, Atlanta, Ga.—	
Patricia Marice Givens	50
Mrs. Marion Jackson Givens	50
David Jackson Vest	50
Mrs. G. D. Jackson	50

Gives Nearly Eight Times Its Quota.

BUTTE, Mont., June 15.—Butte has subscribed $8,096,650 for Liberty bonds, or nearly eight times the allotment of $1,080,000. The city has subscribed a larger amount than was allotted for all Montana.

Mayor Thompson Didn't Buy Bonds.

Special to The New York Times.

CHICAGO, June 15.—Mayor William Hale Thompson, when asked this afternoon if he had purchased any Liberty bonds, abruptly answered "No," and declined further to be interviewed on the subject.

Bennington Shows Its Patriotism.

Special to The New York Times.

BENNINGTON, Vt., June 15.—This town subscribed $419,800 to the Liberty Loan, exceeding its allotment by $169,800. With subscriptions made outside by residents of Bennington the total exceeds half a million.

Regiment Subscribes $55,100.

EL PASO, Tex., June 15.—One thousand men of a single regiment subscribed for $55,100 Liberty Loan bonds last night at Fort Bliss. The subscription was completed in thirty minutes, after Lieut. Col. E. A. Lewis had addressed the men in behalf of the loan.

GOOD TEAM WORK GOT A BILLION HERE

Continued from Page 1.

ering that could be assembled what a bond was and what this particular bond meant in their lives.

More than 1,200 bank Presidents, Vice Presidents, cashiers, bond salesmen, clerks, stenographers and office boys have given their entire services to the loan work for a month past. Most of these were freed yesterday and will report at their old jobs on Monday morning. A force of 350 was kept hard at work at 120 Broadway, while 400 bond salesmen canvassed the city and suburbs. A great many automobiles were lent by their owners for the use of the salesmen. Several executive officers made twenty-five night addresses in the intesest of the loan, sometimes following a circuit that involved three speeches in an evening. It was hard work, but it was great fun, too.

Cost of Campaign Problematical.

Curiously enough, none of these men would hazard a guess yesterday as to what it had cost to get more than a billion dollars in subscriptions in three weeks. The quarters at 120 Broadway cost $11,000. The other expenses were borne by hundreds of individuals and organizations. When an appropriation was wanted and there was no money in sight, one of the committeemen would volunteer to underwrite the plan himself. The cost of advertising, all of it paid by banks, brokers, newspapers and magazines, department stores, advertising agents, billboard lessors, and nearly every one else who ever uses publicity, must have run well over a million dollars. What the cost of the time contributed was no one knows, for it is impossible to put a price on twelve-hour days of J. P. Morgan, F. A. Vanderlip, and others whose salaries or incomes start above $100,000.

Practically no one has been reimbursed or will be reimbursed for his time or personal expenses. The Government appropriated one-tenth of 1 per cent. for expenses, or $2,000,000, but most of that will be needed for the engraving and other necessary outlays. The Federal Reserve Bank will bear a considerable part of the expenses over and above whatever appropriation the Secretary of the Treasury makes for New York.

One of the best things about the whole campaign, in the opinion of one of the managers, was the part played by bond salesmen, a large number of whom are dependent for most of their living upon commissions and premiums from sales. These men got nothing but their fixed salaries, and their firms received nothing at all. All told, it was perhaps the greatest demonstration the United States has ever given of the way in which democracy can rise to meet an emergency.

After the smoke had cleared away yesterday the sub-committee on publicity tried to remember to whom thanks were due, and decided that almost every institution in the financial district and at least a million individuals had aided in the campaign. A letter of appreciation was sent to the following as some of the leading contributors to the work: The Addressograph Company, The Associated Press, the Bankers Trust Company, P. A. Bonbright & Co., Brown Brothers, the Chase National Bank, the Federal Reserve Bank, the First National Bank, the Guaranty Trust Company of New York, Harris, Forbes & Co.; Frederic Hatch, the Holmes Electric Protective Company, C. C. Kerr & Co., the Irving National Bank, Kuhn, Loeb & Co.; Lee, Higginson & Co.; the Mechanics and Metals Bank, L. Middleditch Company, J. P. Morgan & Co., the National Bank of Commerce, the National City Bank, the National City Company, the National Lead Company, the National Park Bank, The New York American, The New York World, The New York Tribune, the New York Telephone Company, THE NEW YORK TIMES, Redmond & Co., The Globe, The Sun, the United States Mortgage and Trust Company, E. C. Wells & Co., White, Wells & Co.; Evening Mail, and The Evening Post.

ADVERTISEMENT.

You can eat what you like if you take 2 or 3 Bell-ans tablets before meals. Get a 25c pkg. any druggist and see. It's perfectly harmless and pleasant to take.

BELL-ANS
FOR INDIGESTION
Contains no harmful or deleterious substance.

LODGE SEES DANGER IN DELEGATED POWER

Objects to Extending Authority to Wilson That Might Be Abused by His Agents.

ATTACKS ROUTING BILL

Thinks It Would Put Railroads in Hands of One Man—Reed Calls It Infamous.

Special to The New York Times.

WASHINGTON, June 15.—Senator Lodge warned the Senate today during a debate on the preferential routing bill, which is intended to give the President control of all railroad transportation facilities during the war, not to pass any measure that put too much authority in the hands of one man. He assailed the bill as enabling the President to turn over the management of the gigantic railroad affairs of the country to an official who might not know how to use such broad powers.

In attacking the bill, Senator Lodge read a provision embraced in it, giving the President authority, "whenever in his judgment such action is necessary to the public security and defense, to direct that certain kinds of traffic or particular shipments as may be determined by him shall have preference or priority in transportation by any common carriers, by railroads or water, under such arrangement, rules, and regulations as he may prescribe, and that he may give these directions at and for such times as he may determine, and may modify, change, suspend, or annul them, and for any such purpose he is hereby authorized to issue orders direct or through such person or persons as he may designate."

"It recognizes further," the Senator said, "that persons not in the employ of the United States may be designated and receive such compensation as the President may fix. Now, there can be no doubt that in time of war very great power must be given to the Executive in regard to the matter of transportation. He must have authority to control all transportation that relates to the army or the navy or the conduct of the war and the munitions necessary for it. This goes far beyond that, however. Under this bill the President can say to one great manufacturing establishment whose product is not going into the war at all, 'You cannot ship,' and to another, whose product is equally unrelated to the war, 'You shall have priority over your rival.' There is nothing to prevent his putting his hand on every business in the country, without reference to whether it concerns munitions of war or has anything whatever to do with the war. The whole business of the country—not the transportation alone, but the whole business of the country, through transportation—is put in his hands. There is not a business in this country that under this law cannot have a preference given to it or a discrimination made against it, no matter whether it is concerned with military operations or not. Now, surely, there can be no such need as that under pretense of war authority.

"Of late, Mr. President, among enthusiasts who, in my judgment, confuse the President with the country, a very favorite method of eulogy is to put the President alongside Washington and Lincoln. I want to call attention to a speech which Mr. Lincoln made at Pittsburgh in February, 1861, when he was standing on the edge of a war which brought this country within measurable range of destruction. Mr. Lincoln said:

"'By the Constitution, the Executive may recommend measures which he may think proper and he may veto those he thinks improper; and it is supposed that he may add to these certain indirect influences to affect the action of Congress. My political education strongly inclines me against the very free use of any of these means by the Executive to control the legislation of the country. As a rule, I think it better that Congress should originate as well as perfect its measures without external bias.'

"That sounds very simple in these days," Senator Lodge added.

"And old-fashioned," put in Senator Gallinger.

"Quite old-fashioned, as the Senator from New Hampshire suggests," assented Mr. Lodge. "With four years of desperate war on his hands, I do not recall that Mr. Lincoln asked for a press censorship. I do not recall that Mr. Lincoln came to Congress for abnormal powers. It is very true that he was severely criticised by the press which he did not attempt to muzzle. He was very severely criticised for suspending the Habeas Corpus act—a pure exercise of the war power—and he rested it on that doctrine. I, at least, have stumbled on no traces of his coming here to Congress personally and trying to get unreasonable powers, and yet, somehow or other, he managed to carry on a four years' war and bring it to success.

"When we give these powers, we talk about giving them to the President. We do not give them to the President. The President cannot exercise them. It is utterly impossible for him to exercise or attempt to exercise one tithe of them. They are done by these people whom he selects and puts in; and, as I have observed, some of the recent creations of men who are to be armed with these mighty authorities, it has occurred to me that it is extremely dangerous for Congress to abdicate its rights, to abdicate the functions conferred on it by the Constitution."

"If the Senator would not put this power in the hands of the President, where would he put it?" asked Senator Nelson.

"I would leave it where it belongs, with Congress," replied Senator Lodge.

"But how can Congress regulate the war affairs?" insisted Senator Nelson.

"We can prevent the abuse of powers," was the reply. "And we can withhold powers from men unfit to use them."

Senator Reed thoroughly agreed with Senator Lodge, he said, in his opposition to the bill. It was not a matter to be considered from a partisan viewpoint, he thought. If passed, along with other war legislation before congress, the President might become an autocrat, he said.

Senator Newlands of Nevada asked Senator Reed if he felt that to give the President the power contemplated under the bill would mean to set up a despotism.

"No, I don't think that," said Senator Reed. "I have not charged nor do I charge or insinuate now that if we grant these powers to the President he is going to set up a despotism and try to perpetuate himself as a despot. But I nevertheless say that you cannot grant these powers that you seek to grant by this bill without infringing upon the Constitutional liberties of the people, without disrupting the business of the United States, without setting up petty despots and dictators and that that is un-American and un-democratic, and I will add the word infamous."

French Military Terms

BRENTANO'S Vade-Mecum

For the use of Officers and Interpreters.

The most complete Handbook of Military Expressions in English, with their French equivalent.

Marching Order. Field Service. Naval Terms. Billeting. Transport. Aeronautics. Defensive Work. Armament. Words in Command. Intelligence and Detective Work. Lines of Communication. Army Medical Service, and similar useful and necessary Military and Naval Information.

Price $1.00 Net.

BRENTANO'S
5th Ave. & 27th St., N. Y.

PERSHING HAILED AS HERO OF PARIS

Takes Place in Popular Mind Formerly Held Exclusively by "Papa" Joffre.

CHEERED AT MILITARY CLUB

Throngs in Frenzy as General Appears on Balcony with the Marne Victor.

ACADEMY PLANS RECEPTION

American Officers, with Escort of French, Begin Tour of the Railroad Systems.

Special Cable to THE NEW YORK TIMES.

PARIS, June 15.—Paris has definitely adopted General Pershing as a hero, having given him the same place in her heart as hitherto was reserved for Marshal Joffre alone. "Pershing and Joffre! Hurrah for Joffre and Pershing!" is the cry that drowns all others in thunders of applause.

Papa Joffre, or General Joffre, as Paris still calls him, despite his promotion, is too modest a hero to care for the sweets of popularity, and the consequence has been that Pershing's arrival is the first occasion on which the people have had an opportunity to pay homage to the victory of the Marne man, whom far above all other Generals they love and revere.

Those who have said that crowds have short memories would be confounded could they have witnessed the ovation accorded this morning to Joffre and Pershing by dense, packed, frenzied thousands on the Place de l'Opéra as they stood bareheaded together on the balcony of the Military Club.

Not less striking was the contrast between the two figures—Pershing straight, alert, lissome, a typical soldier of America in the prime of manhood, while Joffre, with shoulders hunched forward as though to carry a great burden, yet with face so calm and steadfast, seemed to represent the French Army that, almost alone, first broke then held back for long years the great flood of German invasion.

Nor did the crowd miss that parallel. "Vive Joffre, who saved us from defeat! Vive Pershing, who brings us victory!" cried an excited girl, clinging to the arm of a be-medalled Commissionaire, in a brief moment of silence, and at her words cheering burst forth tenfold only to cease long after the club balcony was vacant and the crowd was at last convinced that its two idols had definitely withdrawn.

Senate Applauds Pershing.

PARIS, June 15.—Major Gen. Pershing spent his third and last day in Paris before leaving for the front in making official calls, paying a visit to Marshal Joffre, with whom he had luncheon, and visiting the Senate.

During his visit to the Senate today there were scenes of enthusiasm similar to those in the Chamber of Deputies yesterday. The Senators stood when General Pershing appeared in the diplomatic box, accompanied by William Graves Sharp, the American Ambassador, and applauded him for several minutes. The General had to bow his acknowledgments repeatedly.

M. Ribot, the Premier, alluded to the presence of the distinguished American soldier, and called on Foreign Minister Viviani to address the Senate. M. Viviani, speaking at first with great restraint, launched with great beauty of expression into an oration, in which he described the refusal of the United States to see the ideals of civilization, of democracy and of right in battle with destructive forces without taking her part, which he declared was a great and noble part.

M. Viviani alluded to "the great figure of President Wilson standing behind all manifestations of the American passion for justice. He also made touching references to the late Joseph H. Choate, quoting excerpts from one of his last speeches. The speaker was frequently interrupted by applause, and at the close of his address all the members of the Senate stood and, turning again toward General Pershing, clapped their hands and shouted, "Vivent les Etats Unis." General Pershing rose and bowed several times before the demonstration subsided.

With the American commander, in addition to the Ambassador, were Mrs. Sharp and her sister, Miss Clough, of Elyria, Ohio; Abram I. Elkus, former American Ambassador to Turkey; Mrs. Elkus, and Miss Elkus; Mrs. H. Percival Dodge of Massachusetts, John H. Finley, Commissioner of Education of the State of New York, and the French General, Pelletier.

The Senate took a recess of half an hour, so that the members might be introduced to General Pershing, and Antonin Dubost, President of the Senate, escorted him through the immense lobby of the Luxembourg Palace, introducing him to the members, Baron D'Estournelles de Constant assisting in the presentations.

M. Dubost, after showing General Pershing the library and some of the famous frescoes, took the American commander and his party to his private reception room, where he talked with General Pershing confidentially concerning the participation of the United States into the war.

The French Academy has resolved that its officers shall wait on General Pershing with a greeting from the Academy and invite him to attend a public reception on June 28. The American General and his staff were the guests of Marshal Joffre at lunch today at the Military Club.

Puts Wreath on Lafayette's Tomb.

General Pershing's personal program of official calls, dinners, and ceremonies came to an abrupt end this afternoon after the General visited Picpus Cemetery, where he placed a huge wreath of American Beauty roses on the tomb of Lafayette. Then he announced definitely that tomorrow morning early he intends to get down to work at the headquarters of the American Army, which is already in full operation, in the due de Constantine.

The ceremony at the tomb was very half a dozen officers of his staff he motored to the cemetery, where he was received only by the Marquis and the Count de Chambrun, descendants of Lafayette, who conducted him to the tomb. The wreath was carried behind by two orderlies, the same pair who accompanied Pershing at a similar ceremony at the tomb of the Emperor of Japan. Picpus Cemetery is private, and it is very seldom the public is admitted.

It is very tiny, tucked away in an outlying portion of the city, but it contains more historic names than probably any cemetery in the world. For there lie the decapités of the revolution—representing every noble family of France. Lafayette's grave is marked by a simple gray stone at the far end, which for many years has been always surmounted by an American flag. The inscription reads: "Here lies the Marquis of Lafayette."

The Marquis de Chambrun said a few words welcoming General Pershing, who replied simply, expressing the great pleasure of every American to visit the tomb of one who had done so much for the United States—to pay a tribute of devotion which sealed friendship forever. Then the wreath was placed while General Pershing and the officers stood at salute.

PERSHING HONORED AT NAPOLEON'S TOMB

Kisses Sword of Emperor, Which Has Not Been Touched Since Day of Louis Philippe.

Special Cable to THE NEW YORK TIMES.

PARIS, June 14, (Delayed.)—A dramatic climax of the ceremonies attending General Pershing's arrival in Paris came at the Invalides today, when there was presented to the American leader for a moment the sword and grand cross cordon of the Legion of Honor that belonged to Napoleon. It was the most signal honor France ever bestowed upon any man. Before today not even a Frenchman ever was permitted to hold the historic relics in his hands. Kings and Princes have been taken to the crypt that holds the body of the great Emperor, but they only viewed the sword and cross through the plate glass of the case in which they rest. Until today they had not been touched since the time of Louis Philippe.

General Pershing and his staff were conducted to the crypt by Marshal Joffre, who followed the precedent laid down by Napoleon, that only a Marshal of France might remain covered in his presence. The great key was inserted in the brass door of the crypt. Marshal Joffre and General Niox, Governor of the Invalides, drew aside while General Pershing faced the door alone. He took a deep breath, stepped suddenly forward and with a single motion threw his arm straight out and turned the key. In a tiny alcove at one side of the crypt the Governor of the Invalides unlocked the case, drew out the sword and raised it to his lips. Then he presented the hilt to General Pershing, who received it, held it at salute for a moment and then kissed the hilt. The same ceremony was followed with the cross of the cordon of the Legion of Honor, General Pershing holding the cross to his lips before passing it back to the Governor.

As one of the staff officers said when the ceremony was all over: "It was more than a historic moment; it was epic. General Pershing at the tomb of Napoleon will live in history the same as Washington praying at Valley Forge, and it would take a Victor Hugo to write about it properly."

FORESEES GERMANY'S DOOM.

Paris Temps Says America Spells "Abandon All Hope."

PARIS, June 15.—The French press continues to express abundant opinions upon the arrival here of Major Gen. Pershing and the part the United States is taking in the war. The Temps has a special editorial today on President Wilson's Flag Day address. In a cordial appreciation of American preparations, the Temps says in part:

"The United States is conscious of its new duties and is fulfilling them. It is furnishing its European allies with credit and foodstuffs. It is constructing ships and is hunting German submarines along our coast. Its enrollment has exceeded ten millions of men, and the first budget, just voted, reached a total of 17,000,000,000f.

"Thanks to America, we shall succeed finally in blockading Germany, and soon the enemy will feel the weight of American intervention. From today on United States spells for Germany 'abandon all hope.'"

ROME GREETS AMERICA.

Arrival of Pershing in Europe Made Occasion for Welcome.

Special Cable to THE NEW YORK TIMES.

ROME, June 15.—"Italy greets with fervent heart the first American citizens arriving in Europe to fight in the name of liberty and civilization in the greatest war of the world," says the Giornale d'Italia, adding:

"America is our second mother country. She is consecrated in the name of one of our navigators and has followed in love and humanity that ideal which was and is substantially and truly Latin. Humanity wants frontiers to be laid out according to justice, peoples living in friendship, not hostility; confederated, not enemies. This young and formidable people desire what we desire, to live for the good of humanity. Rome believes in Washington. The ocean of time and space is abolished. Justice shines like a beacon light."

MERCIER SENDS THANKS IN LETTER TO WILSON

America Has Been Prodigal of Sympathy, Help and Devotion, the Cardinal Writes.

WASHINGTON, June 15.—Cardinal Mercier of Belgium has sent an autograph letter to President Wilson. It was presented today by the Rev. John B. Deville, a priest, who has just arrived in this country, and is as follows:

Mr. President—Often since the commencement of the war I have had the desire to express to the people of the United States, of whom you are the highest representation, my grateful sentiments. You have been prodigal to us of your sympathy, of your help, of your devotion. At the very moment when you see yourself compelled to break off the diplomatic relations of your country with Germany you have had still an exquisite thought for our poor country; to the fifty delegates of the commission for the relief of Belgium you have given the advice not to abandon us as long as the power of occupation left them free to provide for our alimentations.

May you be thanked for your magnanimity, Mr. President, and may you accept as well, I pray you, the thanks of the entire Belgian nation. Permit me to say that we shall pray to the good God and ask him to bless your noble country. Please accept, Mr. President, together with the renewed expressions of gratitude, the homage of my very high consideration.

The letter was dated Feb. 9 at the Archbishopric of Malines.

HEARS U-BOAT CAPTAIN KIDNAPPED WOMEN

American Skipper Says British Ship Master's Wife and Daughter Were Taken.

According to Captain Charles E. Pennewell of Philadelphia, who has arrived here, commanders of German submarines frequenting the Mediterranean are not only shooting the crews of the steamships they destroy, but in at least one case the wife and 14-year-old daughter of one sea Captain were kidnapped by a U-boat commander.

The Captain reported that an American Consul at a North African port had told him he had been informed on good authority that thirty members of the crew of a British steamship had been deliberately shot in their lifeboats after the vessel had been sunk by the submarine.

This incident occurred about May 18 fifty miles from the eastern entrance to the Straits of Gibraltar. The Captain's wife and 14-year-old daughter were taken from the lifeboat, the Consul said, before the U-boat began firing.

Captain Pennewell was the skipper of the four-masted American schooner Francis M, which was sunk by a submarine on May 18 about 150 miles off the African coast. After four shells had whistled through the rigging and a fifth passed through the galley the Captain ordered his men to abandon the ship. The Germans destroyed the vessel with bombs. She was loaded with naphtha for Algiers and Oran.

SAYS LLOYD GEORGE LACKS RESTRAINT

London Spectator Wants His Energies "Kept in Their Proper Channel."

FORESEES POSSIBLE PERIL

Cites Northcliffe's Appointment Prior to Balfour's Return as Example of Premier's Methods.

Special Cable to THE NEW YORK TIMES.

LONDON, Saturday, June 16.—Under the heading "Gravity and Government" The Spectator publishes a remarkable article, from which the following are extracts:

"The outstanding lesson of the last six months' period during which the Lloyd George Administration has been in power is that gravity, weight, and a due sense not only of responsibility, but of dignity and solidity are absolutely necessary in the Government of a great empire at a great crisis.

"That the present Government have done well in certain matters, and especially well on the negative side, there can be no question. They have not interfered with military policy and they have been conspicuously successful in supplying the financial sinews of war. They have also shown commendable alertness and activity, and, what is perhaps best of all, a high spirit. They have refused to be depressed or to allow the nation to be depressed by difficulties or by enemy bluffs.

"But, after we have made all allowances for their good qualities and good intentions, we are bound to say there has been a certain levity. We do not, of course, use the word in the popular sense of frivolity, but as the opposite of weight and steadiness, a certain irresponsibility, a certain fuss, hurry, and confusion in all their doings. They have laid themselves open to the charge of raising every sort of problem but of solving none; of applying emollients and counterirritants, either mixed or laid on alternately, here soothing syrup and there mustard plaster, here poultice and there cautery, here styptic and there application of leeches.

"It is, if you will, a well-meant, clever, passionate, eager clinic, but at the same time a mighty maze and quite without plan, or, if not quite without one, there is such infusion and suffusions of plans that the original scheme has been lost, strayed or mislaid in a jungle of new inventions which always spring up.

"Though we did not desire to see the old Coalition Government upset, and deprecated very strongly the manner in which it was brought to the ground, we were willing when Lloyd George achieved power to support him and his Government and to encourage the nation in giving him every chance to do his work; but to speak frankly, one of the chief considerations that induced us to take this line in spite of certain strong misgivings in regard to Lloyd George's levity, flightiness and general lack of gravity, was that we were told that a new plan of the Supreme War Cabinet would provide exactly the check upon his political defects which is required at a time of national crisis. Lloyd George was to develop the necessary engine power and his colleagues of the War Cabinet were to be the controls which were to direct that energy into its rightful channels, to steady it where necessary and to apply it at the right time and at the right place.

"More cynical people said it was the old story of the wild elephant between two tame and experienced elephants, Lord Curson and Lord Milner. They were to keep their gay and headstrong colleague to his task and to see he did not fling the logs about too wildly or diverge too widely from the path in coming from or going to his work.

"We are bound to say that the part of the scheme which so much attracted us, and, we believe, won for the Government the support of a large section of the serious men of the nation, has proved a failure. We see little signs of the controls being at work. The wild elephant is out on his own, and the tame elephants are standing helplessly by or else trotting painfully miles behind him, while he goes tearing and trumpeting through the forest. The War Cabinet has introduced no element of gravity into the Government. At the moment levity rules unrestrained in the councils of the nation. We might pile up examples of what we mean when we say this, but we shall only take one or two.

"In the first place there are confusion and administrative friction produced by that secretarial system called in the slang of Whitehall the kindergarten, which it was hoped—we were among the strongest hopers—would do so much to strengthen and clarify the Prime Minister's executive actions. Next, there are the muddles connected with the new offices."

Here The Spectator refers to national service failure and the food controller's department and continues:

"Take the next case of appointment to offices of prime importance. Here again levity has ruled supreme. We only quote one instance, the appointment of Lord Northcliffe. We are not going to say a word against the abilities of the person appointed, now that he has been made Balfour's successor—the definition is Lord Northcliffe's own. We sincerely hope Lord Northcliffe's well known admiration for America and his powers of work will enable him to do good service for the State. He has many qualities which should make for success. He must, then, receive all the support his countrymen can give him.

"What we object to is the amazing levity in the manner in which the appointment was made. It is one in the region of foreign affairs; that is, in the department of Mr. Balfour; but the Government apparently did not wait for Mr. Balfour to come home, though such waiting would only have delayed the appointment by four or five days. The argument for a little delay is not merely a courtesy argument, and because the appointment lay in the region covered by Mr. Balfour's department the essential reason for waiting was the fact that Mr. Balfour had for the particular purposes of the appointment become the greatest expert who could possibly have been consulted.

"Mr. Balfour with conspicuous success had been spending six weeks in America in closest and most friendly intimacy with the President, and the Secretary of State, and all the ruling men. He had got to know them at close quarters. He if any man could give sound opinion as to the qualities required by his successor. Surely it would have been worth while to put the question: 'In view of all you have seen and heard in America, do you think Lord Northcliffe's appointment would be one that would be wise and useful at the present moment?' For all we know, Mr. Balfour would have replied that the appointment was an excellent one. In that case, there is no more to be said.

"Again, it may be that Mr. Balfour's agreement was secured by cable, but even if that is so, would it not have been a great public advantage for Mr. Balfour and Lord Northcliffe to have met?"

As a "final example of levity," The Spectator takes Lloyd George's address to the Commissioners on Labor Unrest and then concludes:

"We do not want, however, to scold, but to suggest a remedy. In the first place let us say quite plainly that the remedy we want is not the remedy of a change of Ministry. That, in our opinion, would be a great evil. Lloyd George and his Cabinet, if it is humanly possible, must remain in office and finish the war. But though we do not want to see the present Ministry fall to pieces or its head dethroned, these who are responsible for Lloyd George and his continuance in power, that is, those who command the majority of votes in the House of Commons, i. e. the leader of the Unionist Party, the leaders of the Labor Party and the leaders of that section of the Liberal Party which supports Lloyd George, must see to it that the levity of which we have spoken is restrained and that Lloyd George's energies are kept in their proper channels.

"They can do it quite well through the War Cabinet. They are there to do it, and the nation expects them to do it. Lord Curson, Lord Milner, Mr. Bonar Law, and the representative of labor in the War Cabinet must exercise the restraining influence which they were, in effect, put there to exercise. If they do not we shall run great risks of disaster, and disaster for which the country will hold the whole War Cabinet personally responsible."

BRITISH WIN GROUND IN TWO HARD BLOWS

Force Germans Out of New Positions in Belgium East and South of Messines.

GAIN ALSO AT BULLECOURT

Haig's Troops Capture Another Section of Hindenburg Line—Gun Duels on French Front.

LONDON, June 15.—Continuing to develop their success south of Ypres, the British in another attack last evening quickly overcame the enemy's resistance south and east of Messines and astride the Ypres-Comines Canal, attaining the whole of their objectives in both localities. More than 150 prisoners were captured.

Since June 7, when the British stormed Messines Ridge and wiped out the salient based on the ridge, they have advanced their line from 500 to 1,600 yards from the River Warnave to Klein Zillebeke, a distance of about seven miles.

Today the British shifted their blows, striking northwest of Bullecourt. They captured a further portion of the Hindenburg line despite stubborn resistance, taking forty-three prisoners.

Air raids on Belgian towns continue. "A squadron of British airplanes bombed the airdrome at St. Denis Westren (Belgium) this morning," says an official statement issued tonight. "A large number of bombs were dropped on objectives. Very good shooting appears to have been made. Many direct hits were observed, from which dense columns of smoke arose. All our machines returned safely."

The afternoon announcement follows:

Our troops attacked yesterday evening south and east of Messines and astride the Ypres-Comines Canal. The enemy's resistance was quickly overcome and the whole of our objectives were gained in both localities. We captured more than 150 prisoners, 1 howitzer, and 7 machine guns.

As the result of these operations and the constant pressure maintained by our troops since June 7, we now occupy the German front trenches from the River Lys to the River Warnave, and have advanced our line from 500 to 1,000 yards on the whole front from the River Warnave to Klein Zillebeke, a distance of about seven miles.

We made a successful raid last night north of Lens. Many Germans were killed in hand-to-hand fighting and a few prisoners were taken by us.

The text of this evening's statement reads:

Early this morning we attacked and captured a further portion of the sector of the Hindenburg line still held by the enemy northwest of Bullecourt. The hostile garrison offered stubborn resistance and suffered heavy casualties. We took forty-three prisoners.

We also captured a few prisoners as the result of successful raids east of Loos and in the neighborhood of the River Lys.

Our own and the enemy's artillery were active during the day north of the Scarpe and at a number of points between Armentières and Ypres.

Four German airplanes were brought down yesterday in air fighting and three others were driven down out of control. Two of our machines failed to return.

Berlin Admits Retirement.

BERLIN, June 15, (via London.)—Retirement of the German forces at two points on the front in Belgium is reported in today's official statement. The Germans were pressed back by the British between Hollebeke and the region of the River Douve, and also southwest of Warneton. The text of the Army Headquarters statement today reads:

Front of Crown Prince Rupprecht.—In Flanders, between Ypres and Armentières, after a comparatively quiet day, vigorous gunfire began at 8:30 P. M., followed by British attacks along the whole front. After fighting, which, in some places lasted until morning, the enemy pressed back our protecting detachments situated further east between Hollebeke and the Douve region, and southwest of Warneton, which had hitherto successfully screened our fighting line against all reconnoitring thrusts by the British since May 10.

North of the fighting area, to the coast, there has only been a little artillery activity.

By a surprise attack troops belonging to a lower Rhenish regiment broke up a Belgian post, consisting of twenty-five men, on the Yser Canal.

On the Artois front, after vigorous waves of fire, the British attacked our trenches during the morning east of Monchy. They forced their way in at some points, but were at once ejected by a counterattack by our troops, who were in readiness. A portion of a trench west of the Sart Wood is still held by the enemy.

During the evening several British battalions advanced east of Loos. Here also our position was maintained by a vigorous counterattack.

Front of the German Crown Prince—On the Chemin des Dames the artillery engagements revived during the evening hours on both sides of the Laon-Soissons road and on the Winterburg. Our troops brought back prisoners and booty from operations against French trenches northeast of Braye, west of the Suippes Plain, and on the east bank of the Meuse.

Front of Duke Albrecht—There have been no fighting operations on a large scale.

The official communication issued this evening says:

In Flanders there has been artillery activity of varying intensity.

In Artois in the morning English attacks near Lens and Bullecourt failed.

French Repulse Patrols.

PARIS, June 15.—Reconnoitring parties were sent out by the Germans last night in the Verdun sector, at Hill 304, and on the heights of the Meuse, the War Office announces. They were caught under the French fire and dispersed.

Artillery fighting of considerable strength continues around Hurtebise and Craonne.

The War Office issued the following statement:

Artillery fighting continued during the night. In the region of Hurtebise and Craonne these actions were rather violent. South of Juvincourt brief and severe bombardments were carried out by enemy batteries.

German reconnoitring parties were caught by our fire near Hill 304, in the Chevaliers Wood, on the heights of the Meuse, and in the vicinity of Blencourt, in Lorraine, and were unable to approach our lines. Everywhere else the night was calm.

The communication issued this evening says:

The day has been quiet, except on the sectors of Hurtebise and Craonne, where the artillery of both sides continued to show activity.

DUG TRENCH AT NIGHT CLOSE TO THE ENEMY

British Near Messines Sprang a Surprise on the Germans When Big Battle Opened.

By PHILIP GIBBS.

Copyright, 1917, by The New York Times Company.

Special Cable to THE NEW YORK TIMES.

WAR CORRESPONDENTS' HEADQUARTERS, June 14, (Delayed.)—Between Wytschaete and Messines is a wood, horribly ravaged by shellfire, called on our trench maps Bois de l'Enfer or Hell Wood. North of it was a German strong point with barbed wire defenses and heavy blocks of concrete called L'Enfer, (hell itself,) and south of it, behind a labyrinth of trenches, were some broken walls above a nest of dugouts, well known as Hell Farm.

These places were the central defenses of great fortified position held by the Germans just north of Messines and just south of Wytschaete, and around them and beyond them was some of the fiercest fighting which happened on the day the British gained Messines ridge.

Until now I had left out that part of the battle story. One cannot write the history of a battle like that in a day or two, but it must be told, because it was vastly important to the success of the general action, and the troops engaged in it showed the finest courage.

I hate not to mention them all, but must not because the foe would like to know. There were Cheshire men among them and other country lads who were in the battles of the Somme. In this battle of Hell Wood they were so wonderful in the cool, steady way they fought that when an airman came down to report their progress he said to their General:

"I knew your fellows because they advanced in perfect order as though on parade."

Before the battle, when they lay about Wulverghem, opposite the fortress positions they had to attack, they did some great digging in the face of the enemy, digging assembly trenches as plain as pikestaves to the German observers, and advertising as they did the enormous ammunition dumps, new batteries and wagon lines for the awful stroke of attack that was being prepared. The enemy watched but he did not attempt to destroy this work by intense fire before it was ready to overwhelm him. He saw strange things happen, one astounding thing in the moonlight two nights before the battle under his very nose in No Man's Land. It was the record night's work of 1,200 North Country lads who went out into the dead strip between their trenches and the enemy's and dug like demons. The moon shone down on them, gleaming on their picks and shovels which tore at the earth. They worked quietly. Only a whisper came from the officers of "Carry on, there; carry on! Get on with it lads! Do your damndest, men!" The enemy must have heard the clink of steel falling and the shuffle and stir of 1,200 men. His sentries must have seen these shadow figures with the milky light about them, but no more machine guns than usual sprayed out bullets and there was no heavy shelling of those 1,200 demon diggers. They worked in a kind of fury of digging. Only one man fell dead and one was wounded. When at dawn they crept back to their own lines they left behind them a trench four feet wide, six feet deep and 1,050 yards long. On the day of battle enemy officers saw it and must have sickened at the sight.

AMERICAN KILLED AT FRONT.

Waterbury (Conn.) Lad's Name in Canadian Casualty List.

OTTAWA, June 15.—J. L. Sweeney of Waterbury, Conn., is reported killed in action, and D. Walker of Somerville, Mass., wounded, both Americans, in today's Canadian casualty list.

C. A. Robertson, Duluth, Minn.; J. Laramie, Woonsocket, R. I., and B. Taylor, Dallas, Texas, are also included among the wounded.

BRITAIN WITHHOLDS FULL ASSENT ON CHINA

Reply Reveals American Move to Obtain Allied Concert in Warning.

LONDON, June 15.—Great Britain today dispatched to the United States a reply to a note addressed to the allied powers inviting them to associate themselves with the United States on the principles of the recent American note to China, which expressed regret at China's political difficulties and a hope that internal peace soon would be restored.

The British answer, which is of considerable length and carefully framed, expresses sympathy with the principles expressed by the United States and a wish to do everything possible to conform with President Wilson's desires. But it add that Great Britain naturally must view the situation from a slightly different standpoint from that of the United States, and that she may not be able to do all that the President suggests.

The note contains between 700 and 800 words.

WHAT TOMMIES CALL THEM.

Popular British Generals Have Their Special Pet Names.

BEHIND THE BRITISH LINES IN FRANCE, June 1, (Correspondence of The Associated Press.)—Popularity is the forerunner of a nickname in the British Army.

Soldiers still think of Lord Roberts as "Bobs," and of Kitchener always as "K," or "K of K."

Sir Douglas Haig to the British private is never anything but "D. H."

Sir William Robertson, the Chief of Staff, is always "Wullie."

General Sir Robert Whigham's army name is "Wigwam."

General Sir Hubert Gough is "Goffy," and General Allenby is "The Bull."

No one ever thinks of General Rawlinson except as "Rilly."

General Maude rejoices in the title "The Strafer."

SEIZURE TO HURRY NEW STEEL SHIPS

Continued from Page 1.

supplement the program for a great steel fleet with some wooden vessels, although he will not build as many as were originally contemplated by the Shipping Board before the Fleet Corporation was formed with full powers to build ships.

The price of steel for the ships to be built has not been fixed definitely, but it is understood that General Goethals is willing to pay $90 a ton. Some members of the Shipping Board who are Directors of the Fleet Corporation favor, it is said, a price around $60. Since Chairman Denman of the board, as President of the Fleet Corporation, has to sign all contracts, it is considered likely that a price lower than $90 will be agreed on. The navy is paying between $60 and $70, but private shipbuilders who are selling their output at high prices are paying in some instances more than $100.

Control of the labor situation is an important problem in connection with speeding up the building program. Chairman Denman said that the Fleet Corporation, through its power to control steel, would prevent shipbuilders from taking each other's workmen. It was suggested that if the Government found any builder offending it could shut off his supply of steel under the power to commandeer and release his workmen to another plant.

BALFOUR GIVES PRAISE TO WILSON

Advises All Englishmen to Read Flag Day Address of the President.

ONE REMEDY, BEAT GERMANY

Only Way to Right Belgium's Wrong, He Declares in Address to the Relief Committee.

Special Cable to THE NEW YORK TIMES.

LONDON, June 15.—Arthur J. Balfour, Foreign Secretary, made his first public appearance since his return from America at the Mansion House this afternoon when the second annual meeting of the National Committee for Relief in Belgium was held. The Foreign Secretary received so warm a welcome that he blushed and smiled with embarrassment.

Mr. Balfour, in the course of a speech moving for the adoption of his report, said:

"I think you will agree with me that the record of this body is one of which we, who are connected with it, may well be proud. Even if it has come to an end in its active capacity as a collecting body, it still remains an organization capable of immediate expansion, capable of being put to immediate use should some new and wholly unforeseen and unexpected necessity arise. But through the generosity of our great allies, the actual burden of supplying food to our unhappy friends in Belgium has been removed from the shoulders of voluntary subscribers, and has been taken over by the country which already, in this very connection, has shown what it is capable of.

"It is only since America became itself a belligerent that it has been either possible or fitting that it should take over as a nation this great responsibility. The work that was done by American organizers and diplomatists and philanthropists, before America became a belligerent, must be, and will be, a matter of eternal gratitude, not merely to the Belgian people themselves, but to all who are interested in the fate of Belgium. It is only a trace of the ill-consequence that I am aware of, amid the infinite advantages of American co-operation, that she can no longer help the cause in Belgium itself. Nevertheless, actual work in Belgium is forbidden by the mere consideration of being drawn from belligerency.

"I am glad to think that my friend, Mr. Hoover, is not to be withdrawn wholly from the work of organizing the relief. An immense amount of the work of that organization must be done outside the limits of Belgium itself, and as I understand the present arrangement Mr. Hoover is going to give what time he can to carrying on the work in the future that he so splendidly performed in the past. When I remember that Mr. Hoover now has taken upon himself the colossal task of reorganizing the food problems on the other side of the Atlantic, the problems which indeed are, in a sense, American, but which, believe me, we are quite as much interested in as anybody living in the great republic itself, when I remember that Mr. Hoover has taken over these colossal responsibilities and is carrying them out with his admirable organizing power, I feel our debt of gratitude to him. Already great, he becomes almost overwhelming."

Mr. Balfour went on to say that he was not going to attempt any retrospect of the history of cruelty used against the Belgian people. He outlined certain aspects which the history of the last two years threw upon German militarism. The evidence that could be given, and in part had been given, by American diplomatists whose tongues are now loosened by the fact that hostilities now have broken out with Germany, conclusively prove that the frightfulness exercised by the German troops in Belgium was deliberate and carried out as a part of a settled policy.

He discussed the German argument of military necessity for the violation of Belgian territory and of the German claims to retain possession of Belgium, and then said:

"Do not let familiarity with the terrible story of Belgium blind you to the moral which should be drawn from it. I do not know whether you have read the report of the magnificent speech which appears in today's papers made by the President of the United States upon the causes of the war and the underlying necessities in which the whole of liberty-loving mankind lies to see that such a war is never repeated, but if you have read that speech—and I strongly advise those who have not yet read it to do so—and bear in mind the German action in Belgium, the German promises about Belgium, the German policy in Belgium, and Germany's future intentions with regard to Belgium—if you remember all of these things you will see that the general observations made by President Wilson find conclusive and unanswerable support and show that in the fact of history lies the justification for this great alliance among all nations, practically, at the present time who love liberty against the monstrous tyranny and coercion which the civilized world is promised if we submit to an inconclusive and ineffectual peace. It was not strictly in order, perhaps, that I should deal with these broader aspects of contemporary history, or look forward to a future policy, but this report and what lies behind it, led so naturally and inevitably to the argument which I have endeavored to lay before you, it is so apt and conclusive an illustration of all that President Wilson laid before the listening world in his speech yesterday, that I thought you would forgive me if I went beyond the narrow limits of this report."

Mr. Balfour concluded in the ringing phrase:

"The one true remedy for the wrongs of Belgium, is the defeat of Germany."

The business of the meeting was the presentation of the second annual report of the relief committee. America has now undertaken to meet the financial needs of Belgian relief and the committee ceases its activities as a collecting agency. The report stated that since King George inaugurated the fund with a donation of $2,500 on April 27, 1915, the total money collected was over $12,500,000. The British overseas dominions contributed 73.4 of the total. New Zealand's contribution worked out at 6 shillings, twopence per capita of population.

During the meeting high tributes were paid to the organizing ability of Herbert C. Hoover, who, the report said, "despite his vast responsibilities to the Allies and his own countrymen as the food administrator of the United States, remains as Chairman of the Relief Commission."

LONDON, June 15.—In his address at the Mansion House today Mr. Balfour advised every one to read President Wilson's Flag Day address, published in this morning's papers, because of its relation to Germany's treatment of Belgium.

The action of the United States in taking over the whole cost of the relief of Belgium was greeted with loud applause by several hundred persons most prominent in the relief work, which has been carried on since the outbreak of the war, and who have collected nearly two and a half million pounds for it.

Walter Hines Page, the American Ambassador, followed Mr. Balfour. He thanked the American members of the Belgian Relief Commission, and announced that although the entry of the United States into the war had made it impossible for Americans to carry on the work in Belgium the machinery of the commission would be kept intact for eventualities.

Letters of thanks for the relief work done were sent by King Albert and Viscount Bryce. They were read by the Lord Mayor, who presided at the meeting. Among the other speakers were Thomas McKensie, Commissioner in London for New Zealand; W. P. Schreiner, High Commissioner for the Union of South Africa, and Paul Hymans, the Belgian Minister to London.

Mr. Hymans paid tribute to the work of the commission under the energetic impulse of Herbert C. Hoover, which, he said, under strict neutrality, was the first intervention of the United States in the European war. Continuing he said:

"Today the great American Republic brings to the Allies the powerful co-operation of the whole of its resources, moral, military, and financial, to hasten the triumph of our common ideals, justice and civilization.

"The presence here today of the American Ambassador and the British Secretary for Foreign Affairs symbolizes the devotion of these two great nations to Belgium's cause, and I am proud in their presence to express the profound gratitude of my Government and of the Belgian people."

After expressing his admiration for all those concerned in fostering and assisting the work of the commission, and alluding to the changes in the administration incident to the entry of the United States into the war, Minister Hymans concluded by depicting the grave suffering that Belgium still is enduring owing to the high prices of and the scarcity of food, which bears heavily upon the working classes. The destruction of food ships, he said, had aggravated seriously the deplorable situation in his country. Tuberculosis, he declared, was making frightful progress and endangering the future of the race.

GERMANS NOW ADMIT LOSS OF THE BREMEN

Kiel Paper Says the Deutschland's Sister Ship Carried American Securities.

Special Cable to THE NEW YORK TIMES.

THE HAGUE, June 15.—Wednesday's Neueste Nachrichten of Kiel admits that the mercantile submarine Bremen was lost with a valuable cargo. It says:

"The commercial submarine Bremen sailed from Hamburg last August, and unfortunately has not been heard of since. She carried a large parcel of American shares. The proprietors of part of these shares have applied to the railway, demanding duplicates of the shares on the ground that the Bremen and her whole cargo were lost. The railway complied with this request, and made out new papers against a deposit of adequate guarantees."

As the original shares constitute a prize with the ship, it is desirable that the whereabouts of the Bremen be made known, especially in view of the abovementioned commercial transaction.

On April 13 last THE NEW YORK TIMES printed a notice saying that application had been filed here with a railroad company for reissuance of coupons said to have been lost on the Bremen. The value of the coupons was less than $1,000,000.

ITALY SAYS RUSSIA WILL HAVE TO FIGHT

Present Situation Imperils Her Liberty and the Operations of Her Allies.

Special Cable to THE NEW YORK TIMES.

ROME, June 15.—A semi-official communication says that the attitude of the Allies toward Russia now makes it possible to test the authority and aims of the Russian Government.

In view of the lucidity with which the objects of the Allies are set forth in President Wilson's note, it is impossible to suppose, the semi-official communication argues, that Russia could be induced to listen to the pacifist invitations of the Central Empires. Moreover, England's pledge in the name of the Allies to consider revision of clauses of the treaties existing among them removes any pretext on the part of the Russian extremists for diverting their country from its duty of fighting Germany and Austria.

The Russian Government now must reach a decision to eliminate Germanophile intrigues and extricate itself from a situation that has become dangerous to the liberty of Russia as well as to the position of her Allies.

BEG RUSSIA TO SAVE THEM.

Armenians Address Appeal to the Congress of Peasants.

A committee representing Armenian refugees in this country cabled on Thursday an appeal to the Congress of Peasants at Petrograd to save the surviving Armenian Christians from the Turk. The cablegram asks democratic Russia to rescue the remnant of Christendom in Asia Minor from the most tyrannical Government in the world, as Russia in earlier days liberated the Christians of Rumania, Serbia, and Bulgaria.

RHONDDA FOOD CONTROLLER

"Coal King" of Cardiff Succeeds Lord Devonport in Post.

LONDON, June 15.—Baron Rhondda, President of the Local Government Board, it was announced in the House of Commons today, has been appointed Food Controller.

Baron Rhondda, who was David A. Thomas, the "British coal king," before his elevation to the peerage in 1916, succeeds Viscount Devonport, resigned.

CALLS ON THE ALLIES FOR A CLOSER UNION

Chairman of Coming Interparliamentary Conferences Warns of Past Mistakes.

HAILS NEW AMERICAN ARMY

Replenishment of Man Power as Russia Hesitates Renews Confidence in Victory.

LONDON, June 15.—Henry Franklin Bouillon, member of the French Chamber of Deputies and Chairman of the Interallied Parliamentary Conferences, to be held in the coming Autumn, speaking at the American Luncheon Club today, urged the vital need of the closest possible co-operation among the Allies in what he hoped would be the final push of the war. He said:

"Although there is not the slightest doubt of the result of the war in our minds, we would be foolish to blind ourselves to the fact that we have a long road to travel and must suffer much yet in the cause of final victory. It has been our misfortune that some of our best plans have miscarried and we also have made some serious mistakes owing to the lack of co-operation and co-ordination. We must avoid such mistakes in the future. We must be prepared for the worst. We must be prepared for a situation in which we may not get all the assistance we expect from Russia, although everybody is still hopeful that what is best in new Russia will prevail.

"We must co-operate fully and join all our moral and material resources. With us in France it has begun to be largely a question of man power. France already has sacrificed her manhood and our allies have incurred similar losses—the glorious English Army of the battlefields of the Somme, the glorious Belgian Army in Flanders, and the glorious Rumanian Army which battled barehanded against the mailed fist. The same is true of wonderful Russia, which has lost 3,000,000 men.

"So we are unutterably glad at what America has done in the organization of its manhood. But there is another thing still more than man-power, namely, coordination of our moral determination never to stop until we have attained the ends set before us.

"These ends never have been better stated than by President Wilson in the last few days. France is proud to hail President Wilson as her spokesman. One hundred and forty years ago we recognized you were fighting for liberty and answered the call. It stirs France deeply today to find the situation reversed and you coming to our assistance.

"The big democracies of the world today are united in a life and death struggle in defense of their whole creed of democracy, which cannot live in a world such as our enemies prepared for us. We are the protectors of courage, liberty, and glory, which we must pass on undefiled. You must help us to keep before the nations the ideals for which we are fighting. This is the purpose for which we are asking your Senate and House of Representatives to appoint delegations to the meeting of the five great allied parliaments."

BOUILLON COMING HERE.

Will Organize Parliamentary Commission to Co-operate with Allies.

By ROBERT DONALD.

Special Cable to THE NEW YORK TIMES.

LONDON, June 15.—Franklin Bouillon, one of the foremost figures in French political life, who spoke today at the American Luncheon Club, is shortly leaving for the United States to organize a parliamentary commission on the lines of the commissions which he has already brought together in France, England, and Spain. These commissions, consisting of about twenty members from each of the houses of the Legislature, meet regularly, and they have already developed great political influence.

Although he has not held office in France, Franklin Bouillon is a French Warwick; he is leader of the Radical Party, the largest group in the French Chamber, and has been a maker and unmaker of Ministries. Since the beginning of the war he organized in the Chamber the movement which replaced Briand for Viviani as Prime Minister. When Briand failed to carry out the Radicals' policy with regard to the military command and to pursue a vigorous action against Greece, Franklin Bouillon brought about his resignation and the creation of the present administration.

Franklin Bouillon is a particular friend and colleague of Professor Painlevé, the French Minister for War, the most forceful personality in French politics, who is destined to occupy a higher position as the war goes on. Painlevé is young, full of energy and enthusiasm, possessing oratorical gifts, and scientific attainments. He is the first mathematician in France. Franklin Bouillon has a greater knowledge of international affairs than almost any other French statesman. He has traveled all over Europe and has made a close study of foreign affairs.

He is a native of Jersey, where his father was a political refugee. He finished his education at Cambridge University. He speaks English with remarkable fluency, and is a ready and powerful speaker. America will find in him one of the ablest exponents of the French war spirit and a competent interpreter of French war aims. He was mobilized in the early days of the war and invalided out of the army. He is well built, about 40, with dark hair, brown eyes, and a slight mustache. He has the demeanor and manners of a quiet, educated Frenchman. It is only when he speaks that his fiery Gallic spirit shines forth.

JULIUS ROSENHEIM BURIED.

Relative of Sir Ernest Cassel Wished Death Unannounced in Berlin.

BERLIN, June 14, (via London, June 15.)—The burial took place in Berlin yesterday of Julius Rosenheim, who was well known in European banking circles. He was a brother-in-law of Sir Ernest Cassel and is survived by a brother in Paris, a banker.

In accordance with Herr Rosenheim's wishes, no announcement of his death or funeral has been published here.

GERMAN SOCIALISTS ANNOUNCE POLICY

Continued from Page 1.

freedom, and would rejoice if the Socialists in the States which govern these countries would raise their voices for liberating those nations from foreign oppression.

"If by national autonomy is meant cultural autonomy for races speaking a foreign tongue in territory belonging to a confederation of States, the German social democracy will stand for it, even in the future. Regarding Germany, there are the claims of our citizens in the North, Schleswig, Posen, West Prussia, as well as in Alsace-Lorraine, which speak Danish, Polish, and French as a mother tongue. We condemn sharply every encroachment upon the use of the mother tongue as well as other handicaps on the free development of their particular national character and culture.

"Regarding Alsace-Lorraine, it first ought to be said that it never could be regarded as an independent national State or in any way a special nationality. Ethnographically, nine-tenths of its population is of German nationality. Only one-fourth of the population speak French. It has, apart from a small sector, remained within the German range of power.

"Originally, politically, and ethnographically, Alsace-Lorraine territories belong to Germany, and were in time severed from Germany by France by way of violent annexation. At Frankfort in 1871 they recovered their original position. Therefore it is quite unjust to speak of the historical right of France. To return Alsace-Lorraine by violent force would be nothing else than annexation by France, and must therefore be rejected, in accordance to the principle of peace without annexations.

"The German social democracy demands for Alsace-Lorraine equal rights as an independent Federal state inside the German Empire as well as the free political extensions of internal legislation and administration. The French comrades, too, have before the war declared their agreement to regulating the question of Alsace-Lorraine in this sense of Federal equality and wide internal political autonomy. This regulation corresponds, too, to the repeated and newly expressed 'will of the Parliament of Alsace-Lorraine elected by general, equal direct, and secret vote. The principle of peace without annexations, of course, does not preclude a friendly settlement regarding the regulation of bounds."

$12.50
Gray Flannel
2-Piece Suit

SKELETON Coat and Trousers of sheerest weight and smartest style for town or country. Knockabout Knitted Sport Coats, $12.50. Heavy Fine-Quality White Flannel Trousers, $5.

50c
"Kool-Check"
Athletic Underwear

SLEEVELESS Shirts and Knee Drawers of White Overplaid Nainsook, cool, cleanly, loose-draping. Superior in fabric and finish to those ordinarily sold at 50c. Union Suits, $1.

JOHN DAVID
Stein-Bloch Smart Clothes
Broadway at 32nd Street

A New Novel by the Author of "The Broad Highway"

It is written with a whimsical and infectious gayety, a lightness of touch and blitheness of spirit, which are quite exhilarating. Altogether "The Definite Object" may be said to open the doors of romance, the romance of love and adventure, to whosoever may desire to sojourn for a time in that country of enchantment.
—New York Times.

THE DEFINITE OBJECT

By Jeffery Farnol

This story has not appeared serially

At all Booksellers. $1.50 net

Little, Brown & Co., Publishers, Boston

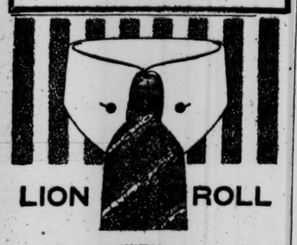

LION ROLL

WITH LINKS AND BUTTONS

15¢ EACH 6 FOR 90¢

Lion Collars

OLDEST BRAND IN AMERICA

UNITED SHIRT & COLLAR CO., TROY, N. Y.

Efficiency is having the work done by somebody who knows how. Let us do your mixing. It will be to your taste.

Club Cocktails

Quit worrying over a lost article. An advertisement in The York Times may get it back in a few hours. Telephone Bryant 1000.—Advt.

NEWS FROM GREECE SHOCK TO GERMANS

Summary Deposition of King Constantine Was Totally Unexpected by Press.

STILL HOPE IN HIS ARMY

Belief That Allies Were Driven by U-Boats to Seize Country to Insure Army's Supplies.

Special Cable to THE NEW YORK TIMES.

BERLIN, June 15.—King Constantine's dethronement has caused a great sensation here. It was unexpected, as for a long time the situation in Greece had been obscure owing to the difficulty of telegraphic connections and to the fact that for weeks these were entirely interrupted. Germans naturally sympathize sincerely with the ex-King, but they are rather reserved regarding the consequences of his abdication on affairs in the Balkans and on the world war generally.

The general opinion is that the Entente having recognized the impossibility of any success against the Bulgarian frontier may now see their only salvation in an attack at the Greek frontier. It is also argued that the U-boat war having severely endangered the supplies of the Entente they will land men and gather quickly the ripening crops, for which reason mainly M. Jonnart, the French "dictator," as he is called, found it imperative to take desperate means, no matter what the consequences might be.

Though the Greek population, according to German view, have no sympathy for the Entente, they are after nearly two years of starvation too helpless to resist effectively.

But what the Greek army that seemed so staunch in its loyalty to King Constantine is going to do is the question which interests Germans more than any other. Some think that whatever is left of the army, especially its general staff, will not readily submit to the Entente should it be planned to use Greek troops in the war against the Central Powers. On the other hand, it is pointed out that Venezilos's intrigues and the tribulations to which the Entente submitted it have demoralized the Greek army to such a degree that it would not be much good in the war either for or against the Entente.

The new King, Alexander, is regarded as a blank page with his twenty-four years, though it is feared that, deprived of his father's wise counsel, he is almost bound to become a blind tool in the hands of the Entente. When of tender age his father, who thought very highly of German military education, placed him in the military school at Lichterfelde, where he remained until the outbreak of the Balkan War in 1912, when his father called him home. He then joined the Greek army, in which until recently he held rank as an artillery captain. He knows nothing of politics, having been cut out for a military career, while his elder brother George, the Crown Prince, had an early opportunity to gather wide knowledge of the business of State.

The German papers recount at length Constantine's trials and tribulations, which began with the desertion of his once trusted statesman, Venezilos. Following this the King fell a prey to a serious illness, hovering for weeks between life and death. Then, while convalescent, he came near being burnt to death in the conflagration in the forest surrounding his Summer palace of Tatoi. Shortly afterward, during the outbreak at Athens, projectiles fired from Entente warships exploded in and around the royal palace in the capital.

The territories and islands conquered by Constantine from the Turks began one by one to succumb to Venizelos's persuasions and deserted the Greek cause. The Entente seized his navy, disarmed and deported his regiments, and starvation and distress gripped the land when the Entente finally saw fit to blockade his ports and stop supplies. "Whole armies and fleets were dispatched to the Mediterannean," says the Mittag Zeitung; "to bring about the downfall of this one man who for fully two years and a half stood like a rock amid the Entente flood that threatened to swallow everything."

The Mittag Zeitung goes on to argue that with the elimination of King Constantine from Balkan affairs Italy will find herself face to face with Venizelos, who can tolerate the Italian occupation of Janina no more than Italy will acquiesce in the demands of Greek policy as represented by Venizelos. This paper also considers that Constantine is a direct victim of the Russian revolution, and ventures the opinion that the Entente would never have dared to depose the Greek monarch if his relative, Czar Nicholas, had still been on the throne.

VENIZELIST CABINET EXPECTED IN ATHENS

Chamber Elected in May, 1915, and Dissolved by King May Be Convoked.

SALONIKI, June 15.—It is expected that the Venizelist Goverment will soon be transferred to Athens and will convoke the Chamber of Deputies elected in May, 1915, which the followers of former Premier Venizelos maintain was dissolved illegally by King Constantine.

THINKS FINANCE LED AMERICA INTO WAR

North German Gazette Says United States Acted to Avert Bankruptcy of Debtor Nations.

BERLIN, June 15, (via London.)—Under the heading, "Submarine Warfare and War Costs," the North German Gazette has the following to say:

"In none of the warring countries has the question of war costs attracted that degree of attention one was previously led to believe it would. One is almost inclined to assert that the higher the war costs amount to the less attention they arouse and Lloyd George's word concerning the last silver bullets probably will never come true.

"The entrance of the United States into the war is accounted for in no small degree by the circumstance that they long since became the creditors of our enemies, whose bankruptcy they saw approaching and desired to avert as far as possible. In connection with the participation in the war of the United States and their far-reaching shipbuilding plans it is especially desirable to project the question of the costs of submarine warfare into public discussion. How do the material losses of our enemies compare with those we are suffering? The answer is quite plain.

"Offsetting the monstrous values which the Entente Powers are losing daily in ships and cargoes, foremost of which are those of England, not to mention the costs of meeting the submarine war, our losses are almost infinitesimal. They consist only in lost U-boats and munitions. This wholly unequal proportion becomes more pronounced as the submarine campaign goes on. The more capital our enemies invest in shipbuilding the greater will be the ratio of values wiped out, and to this increased extent we are permitted to consider the success of our U-boat campaign as an economic gain of immediate importance.

"To be sure our enemies set up the slogan of 'Ton for ton,' on which basis they propose to obtain restitution for losses sustained through our submarines. Seriously they are hardly expecting to realize such a peace condition. Such prospects never did obtain and today they are more remote than ever. We may confidently permit our U-boats to make reply to such a boastful demand."

INDICT WILLIAM A. KENNEDY.

Missing Banker Accused of Grand Larceny—No Assets in Vaults.

The Grand Jury returned three indictments yesterday against William A. Kennedy, President of Kennedy, Mitchell & Co., Inc., charging him with grand larceny. It is believed that Kennedy has landed in Spain, and efforts will be made to arrest him at Madrid or Paris. He is a cripple, and so marked that it is believed that no difficulty will be found in detecting him. The indictments were said to be based on charges that he had failed to forward to Hungary sums of money which had been intrusted to his firm by Hungarians for that purpose.

Daniel W. Blumenthal, counsel for the receiver, said yesterday that the search of the vaults of the concern had failed to produce any tangible assets. A search in a different direction, he said, had brought to light bonds worth $25,000, which would be held for creditors. A large number of letters were found in the vaults, it was said, from men and owmen pleading for the return of money deposited with the concern.

Gimbel Brothers

32nd ST.-BROADWAY-33rd ST.

"Gimbel Standard" Suits for Men and Young Men

$16.50

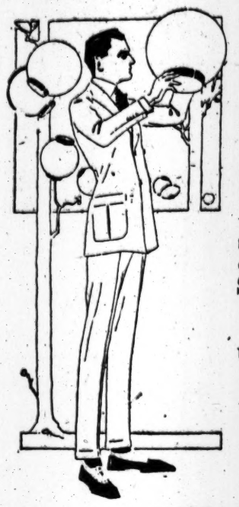

"Gimbel Standard" is but another way of referring to America's best clothing makers.

Men's suits of only the very finest character will be found in these ranks.

The styles of several different concerns are represented, but as the suits all toe the mark as to quality of fabric and workmanship, we speak of all as "Gimbel Standard."

They are Suits that warrant a trial from men who usually "go" higher in price.

Blue Flannels, Plain Browns, Greens, Blues and Greys, Black and White Checks, and Blue and White Stripes, Plaids, Fancy Mixtures, and BLUE SERGES. One-quarter, one-half and full lined. Sizes for all.

GIMBELS MEN'S CLOTHING DEPARTMENT—Fourth Floor

SHOE NEWS AND NEW SHOES

for Men—

Smart oxfords for dress and business wear, at prices substantially below present market worth—and present retail prices at some stores. Men have noticed the similarity of the shoes and the differences in costs, and have wondered why. Answer—advance contracts.

$6.00

At $3.95

Oxfords in Gun Metal and Patent Leather. Medium toes, English last, low broad heels. None at this price after these are gathered up.

At $4.75

Oxfords in Tan Cordo Calf. Built on narrow English last, with low, broad heels. Would cost us today about the price we ask.

At $6.00

Oxfords in Gun Metal, Patent Leather, Black Vici Kid, Ko-ko Calfskin, and Nut Brown Calfskin, the famous Gimbel "Sixes." Men say they're the best in New York.

for Women—

Sport pumps and oxfords that represent orders cancelled by some of the best shops in the country—stores that would have charged much higher prices had it not been for the backward season. They came to Gimbels at savings—which are passed right on to our customers.

$4.75

At $2.00

White Canvas Oxfords, with rubber soles and heels, trimmed with white perforated calfskin on circular vamp. Lace stays. Truly remarkable at the price.

At $3.75

White Buckskin Pumps, trimmed with small necktie bows. White Buckskin Pumps trimmed with tan calfskin or patent leather. All have white soles and heels.

At $4.75

White Buckskin Oxfords, with sand color leather perforated tips. White Buckskin Oxfords with dark grey kid perforated tips. Both have ivory soles and rubber heels.

SHOE DEPARTMENT—2nd Floor

Saturday Shirt Special!—2,400

Men's Soft-Cuff-Shirts at 95c each

Something that should appeal to men packing their trunks for vacation. Corded Madrases, crepe weaves and other serviceable shirtings, all this season's patterns, made to meet Gimbel requirements as to measurements and general wearing qualities. Smart French cuffs, centre pleat, neat pearl buttons. Sizes 14 to 17.

GIMBELS—Main Floor—Broadway and 33rd Street

LAST CRACK AT

Those "Rex" Golf Balls

Purchased from J. P. Cochrane & Co., famous golf ball makers of London, Eng., and Edinburgh.

Regular 50c Quality.

at 34c ea.

3 for $1.00

$3.85 per dozen

The Liberty Loan has proved a tremendous success. The $2,000,000,000 goal was oversubscribed by about $1,000,000,000. Success was assured many hours before the time for subscriptions expired.

The success of the sale of Rex Golf Balls is also assured. Thousands of dozens have already been sold. This sale can't be "oversubscribed." We can't sell more than we have. So act quickly.

Synopsis of the Whole Golf Ball Story.

J. P. Cochrane & Co., of London and Edinburgh, are the largest manufacturers of Golf Balls in England.

The war crippled their industry.

Gimbel Brothers got an option on several thousand dozen "Rex" Golf Balls and agreed to dispose of them in New York and Philadelphia.

They were to come over in installments of 10,000.

No need to go into detail regarding the welcome they received from the men of New York and nearby. It rivalled the welcome of Pershing in France.

The last consignment of 10,000 golf balls was received last Wednesday.

All "Rex" Quality, soft rubber centre, wound with fine rubber tape, composition covering. Only bramble markings. Most of the golf balls are floaters.

"Rex" Golf Balls have always sold for 50c apiece.

At 34c you have one of the unusual opportunities presented by the war.

Sign up for a supply at once.

GIMBELS SPORTING GOODS STORE—Fourth Floor

Gimbel $2 Straws Are Leading the League

"International League!" Straws from New York, Baltimore, London and Florence, Italy. All tied for 1st place. In other words, one straw's as good as the other, but GIMBELS shows all so that every man can have his choice. Not only fine straws, but fine bands, (inside) fine leathers and linings, and fine workmanship throughout. $2.00

GIMBELS—Fourth Floor—33rd Street

J. M. Gidding & Co.

384 386 388 Fifth Avenue, AT 46TH ST.

Feature today—in their

Clearance Sales

Coats and Capes—formerly to $75—$18, $25

Street and Sports styles; of high quality materials.

Sports Skirts—formerly $35—at $25

Of figured and striped shantung, silk and washable satin.

Washable Outing Skirts—formerly $10 and $12—at $7.50

Blouses—formerly $15 to $25—at $6 and $8

Of Georgette crepe and chiffon; in white and colors.

Silk Sweaters—formerly $45—at $25

Of thread-silk in changeable effects—and Italian silk in high shades.

Form-Fitting Wool Sweaters—special at $7

Jersey Sweaters—Very special at $20

"Coat" and "Slip-on" styles—with or without sleeves.

Suits—formerly to $95—at $25, $35

For street, sports and semi-dress; of serges, tricots, twills, jerseys.

Dresses—formerly to $95—at $38

Tailored Day Dresses—Afternoon Gowns and Dance Frocks.

Flower-trimmed Hats—at $15

R. H. Macy & Co.'s Attractions Are Prices—Quality—Service.

Macy's

Herald Square B'way, 34th to 35th St.

ITALY

Her Part In The War

The visit of the Italian Commission to this country has naturally renewed the interest of the American people in Italy's activities and aims in this world-wide conflict. The following books treat of this subject from various viewpoints:

Greater Italy—*William K. Wallace*	$2.24
Italy and the War—*Jacques Bainville*	89c
Latin at War—*Will Irwin*	1.58
Italy at War—*E. Alexander Powell*	1.34
Italy, France and Britain at War—*H. G. Wells*	1.34
From the Triple to the Quadruple Alliance—*Dr. E. J. Dillon*	1.34

Commuters may see these books at Macy's Order Booths, Grand Central and Hudson Terminals.

Macy's—Main Floor, 35th Street, Rear.

B. Altman & Co.

THE STORE WILL BE CLOSED TO-DAY (SATURDAY) AT 12 NOON

Fifth Avenue-Madison Avenue

34th and 35th Streets New York

R. H. Macy & Co.'s Attractions Are Prices—Quality—Service.

Direct Elevators on 35th St. Side

Macy's

Herald Square Broadway, 34th to 35th St.

Fifth Floor, B'way, Front

We Sell Dependable Merchandise at Prices Lower Than Any Other House, but for Cash Only

Look Into These Clothes And Examine the Tailoring

Men's and Young Men's

SUITS at $19.75

such as these, are tailored much better than others think necessary and would sell at higher prices elsewhere. The fabrics and styles also are of better qualities than you will find in other good stores at the same price.

English Sack Coats
Conservative Models
Pinch Backs
Norfolks and
Double Breasted Styles.

All carefully tailored from fancy mixed Cheviots, Unfinished Worsteds, Cassimeres, Homespuns, Flannels and Serges, in a variety of smart summery colorings.

Other Suits $14.75 to $39.75

These Two Books You Must Read

The BATTLE of the SOMME

By JOHN BUCHAN

Author of "Nelson's History of the War," "Greenmantle," etc.

Would you understand the present great drive of the British—its real object—the gigantic preparatory moves which have led up to it—the wonderful technique of offensive now being used? This wonderfully readable account of the Somme campaign is illustrated with 67 remarkable maps and photographs. It is one of the few historical narratives which are actually fascinating to read.

At all Booksellers $1.50

The GERMAN TERROR in BELGIUM By ARNOLD TOYNBEE

It is high time that the American people understood the truth of German brutality in Belgium. In this record the reader marches with the German army from the frontier to Liege, from Liege to Louvain, witnessing at every stage of the journey exactly what occurred—exactly as it occurred. This is a book for every doubting Thomas who "wants to know the facts." With maps and photographs.

At all Booksellers $1.00

The Doran Books

GEORGE H. DORAN COMPANY :: New York

Publishers in America for HODDER & STOUGHTON

ACCUSES MALTBIE IN EDISON RATE CASE

Service Commissioner Whitney Says City Chamberlain Prevented Valuation.

COMPROMISES THE RESULT

Also Declares Ex-Commissioner Delayed Completion of Lexington Avenue Subway.

In a statement to the Public Service Commission yesterday Commissioner Whitney said that City Chamberlain Maltbie was responsible for the present squabbling over the rate to be charged by the New York Edison Company, because Mr. Maltbie had failed, when he was a Public Service Commissioner, to require a valuation of the company's property. The company had tentatively agreed to reduce its rate to 7 cents per kilowatt hour on July 1 when the present rate of 7½ cents went into effect on Jan. 1 last.

Delays in the hearings resulted in fiery statements by Mr. Whitney and Mr. Maltbie, the former accusing the latter of asking for an adjournment so that he could attend to the interests of private clients in Boston. Mr. Maltbie hotly denied the truth of this, and said that Mr. Whitney knew it was not true when he said it. Part of Mr. Whitney's statement ran:

"Mr. Maltbie says he didn't ask for an adjournment to go to Boston, and that he didn't go to Boston. He is silent as to whether he had any clients in Boston. In respect to the principles that Mr. Maltbie had in regard to both rapid transit and regulation matters I was perhaps more in sympathy with him than any one else, yet the method of carrying out the principles in the matter of delay and other things were such as to be properly subject to criticism.

"I mean by that, such matters as the New York Edison case, which was begun in 1912, and was compromised in the Spring of 1915, and again compromised by this commission six months ago. There was a failure on his part to require a valuation to be made at the beginning of the case. The absence of that valuation has made it impossible to fix a proper, reasonable rate, and necessitated these various compromises which will have to continue until a valuation is made."

Mr. Whitney said that Mr. Maltbie was also responsible for nearly a year's delay in the Lexington Avenue subway because of a difference of opinion as to where the connection with Park Avenue should be, and that he was similarly responsible for a long delay in the transfer of certain property at the Jerome Park reservoir as a site for a storage yard for cars. The storage yard matter is still pending before the Sinking Fund Commission, because Mr. Maltbie thinks the yard ought to be somewhere else. Going back to the Edison rate case Mr. Whitney said:

"In speaking of the New York Edison case he [Mr. Maltbie] says that the rates were reduced about $3,250,000 per annum, estimated according to the business of the company at the time the reductions were made. If there had been a valuation of the property of the company in 1912, when the case started, it would have been possible for the commission in 1915, to fix a proper, reasonable rate based on the valuation."

In reply to a statement made by Mr. Maltbie that if the other members of the commission had agreed with him the reduction in the rates would have been a million dollars more, Mr. Whitney said:

"That is based on the assumption that the rate which he recommended could have been sustained in the courts. It is exceedingly doubtful whether that rate could have been sustained, because there was no valuation of the property, and therefore no basis on which to defend a review by certiorari, and a compromise was effected. The actual reduction in the revenue of the company was not as great as indicated by Mr. Maltbie."

White Shoes—
Timely and Smart
—are a proved economy—readily adaptable to any costume.

"Wyclo" Cloth Lace Boots, ivory leather soles; self-covered heels, $4.98

White Nubuck Lace Shoes—for street wear, with covered French heels; for sport wear, with rubber soles and heels, $5.98

Second Floor.

Flag Button Free. Present This Ad. (172).

ALL CARS TRANSFER TO The home of truth
Bloomingdale's
59th to 60th St. Lex. to 3d Av.

HERBERT F. TAYLOR, Inc.
Military & Naval Tailors
and
General Outfitters
561 Fifth Ave., New York.
Telephone Murray Hill 882
Officers Uniforms made to order.
Regulation Serges and Twillets.
Service Kits.
PROMPT DELIVERIES.

DISEASES IN MILK
The Remedy Pasteurization
The Life-Work of
Nathan Straus
By Lina Gutherz Straus
2 Edition. Revised & Enlarged.
$2.50 net. Postage Extra. All bookstores.
E. P. DUTTON & CO., 681 Fifth Av., N. Y.

Don't Buy New Window Shades
Old Shades Cleaned Equal to New
By the Segall process, a new and absolutely unique method. Shades called for and delivered. Estimates submitted. Phone Academy 2214. Out-of-town inquiries invited.
Chas. Segall, 2744-2748 Broadway New York.

A STUDENT IN ARMS
By DONALD HANKEY
One of those haunting books which fills you with a desire to send it to a friend.
$1.50 net. Postage extra. All Bookstores.
E. P. DUTTON & CO., 681 5th Av., N. Y.

Remarkable Values Today in

Women's New Foulard Dresses at $18.50

In two very becoming models, one with surplice waist and bottom of draped skirt in coin dot Foulard, sleeves and upper part of skirt being developed in Georgette Crepe. The second model is of Foulard with white Taffeta collar, and cuffs and vestee of Georgette Crepe. Obtainable in Navy Blue or Black, with coin dot in white. Sizes 34 to 44.

Taffeta and Georgette Crepe Dresses Special $14.50

This is a most extraordinary offering of dresses for present wear, in three delightful models fashioned of Navy Blue or Black Taffeta combined with Georgette Crepe. Sizes 34 to 42.

Dainty White Lingerie Dresses at $10.95 $12.50 $15

These cool, summertime frocks are developed in embroidered voile that can be easily tubbed. Dressy waistline and straight line models to choose from, in plain or simple tucked models. Sizes 34 to 44.

Tub Frocks of Voile or Gingham

in five special groups at

$6.50 $7.50 $8.95 $10 $12.95

For porch, garden, beach and general wear, in stunning models developed in Striped, Checked and Plaid Voiles and Ginghams. Full size and color assortments.

For Today, Saturday,

An Extraordinary Clearance Sale of

Women's Coats and Wraps

at ⅓ to ½ below regular prices

An unusually complete assortment of smart coats in stunning styles for touring, motoring and street wear, reduced to insure immediate clearance. Made of Charmeuse, Taffeta, Satin, Silk Poplin, Burella Cloth, Wool Velour, Gabardine, Serge, Velour Checks, and Stripes. Not all sizes in each model, but your size in one of the many styles included.

Sport Coats..were $15.00 to $18.50..now **$7.95**
Coats.....were $15.00 to $19.50..now **$10.00**
Coats and Wraps, were $19.50 to $29.50..now **$16.50**
Coats and Wraps, were $39.50 to $49.50..now **$25.00**

Women's Rubberized Raincoats Today at $5.00

Smart belted models in Bombazine, or Cantonette, Navy Blue, Black and Tan. Guaranteed absolutely waterproof. This is an exceptional offering and one that we may not be able to duplicate for some time.

Introducing Today, on the Third Floor

Society Voile Undergarments for Women at 98c and $1.98

Society Voile Undergarments are the very newest idea in Summer undertogs for women, and are now to be seen **only at Saks.** Society Voile will launder satisfactorily, is dainty, and something the woman of refinement will welcome. Included in this initial presentation today:

Nightgowns and Envelope Chemises

in plain mesh, shadow stripe, and lace stripe designs, some trimmed with hand-embroidery in colors, edged with dainty lace, or trimmed with simple ribbon casings. All sizes.

Sweaters Are in Favor

at all leading resorts. They are to be seen on the polished floor, the links, the courts and the beaches. We shall feature today:

Smart Fibre Silk Sweaters at $5.95

A very charming model with large sailor collar, sash, and new patch pockets. Colors: Rose, Gold, Copenhagen Blue, Green and Purple.

New Russian Back Sweaters, $10

Made of Fibre Silk, showing attractive collar and novel pockets. Colors: Turquoise, Rose, Green, White, and Black.

Fashionable Shetland Wool Sweaters, $14.95

Very attractive model, with large striped sailor collar, sash and pockets. Colors: Pink with White Stripes; White with Black Stripes, and Corn with White.

Saks & Company
Broadway at 34th Street

White Hats are the vogue. We shall present a wonderful collection today in a special display of

$5.85 Wonder Hats

featuring White Satin Hats that are without precedent for beauty of design and finish. They are all skillful copies of much higher-priced models and cannot be duplicated anywhere at anything near this modest price. Represented in the collection are:

Dainty Sailor Hats, Side Roll Effects, Mushroom Hats, and Chic Turbans

Together with these charming creations will be offered hats in Solid Black, Navy Blue, Sand Color, and smart combination effects. The values are most extraordinary.

Third Floor.

200 Women's Tailored Suits

Formerly from $29.50 to $45

Reduced to $18.50

An unusual opportunity to secure a high-grade suit at much below the regular price. The models are full of individuality, and excellently tailored. Made of Men's Wear Serge, Twills, Gabardine, Vigereaux, Burella, Wool Jersey, and Silks. All fashionable colors, including Navy Blue and Black. Sizes 34 to 50½, but not every size in each style.

Also—Suits for Sport and Travel Special at $12.50

A collection of six very charming models, in sport, plain tailored, and smart military and trench effects. Made of Linen, Cotton Gunniburl, Gabardine, Khaki, and Wool Jersey. Sizes 34 to 44; one model to 50½.

Two Important Values Today in

Women's Newest Bathing Suits

At $3.95—All Wool Knit Suits, with or without sleeves, trimmed in contrasting colors. Also—belted slip-on models with strap sleeves, made of silk poplin or surf satin in black or navy blue. Sizes 34 to 44.

At $6.95—Satin, Poplin, Mohair, and All-Wool Knit Suits in one piece slip-on, fancy waist, and Princess models, semi-belted, with or without sleeves. Trimmed in contrasting color. Sizes to 46. *Fourth Floor.*

Beginning Today, at 9 A. M.

An Extraordinary Special Offering of

Women's Wool Jersey Sport Skirts Reduced to $5.95

Formerly $12.50 to $19.50

Nothing newer, nothing better for present wear than a Wool Jersey Sport Skirt. In this special offering are eight distinct models in button front and side effects, exhibiting many exclusive notes in pockets and belts. All wanted colors.

Also—Four Important Values in

Fashionable Summer Skirts

at the following remarkable prices:

At $3.95—New Wash Skirts in several charming models, made of Ramie Linen, Honeycomb, Eponge, Plain and Figured Gabardine or Pique. Sizes to 36.

At $2.95—Smart Wide Wale Corduroy Skirts of exceptional quality, showing new pockets and belt. In white only. Waistbands to 36.

At $1.95—New Tub Skirts in button front and side effects. Made of Pique, Gabardine, Colored and White Gunniburl and Corduroy. Waistbands to 36.

At $2.95—Serviceable Wash Skirts in several distinct models, made of Gabardine, Cotton Corduroy, or Pique, trimmed with pearl buttons. Sizes to 36.

A Special Value on the Sixth Floor

Men's Standard U. S. Khaki Riding Breeches, $3.50

Most remarkable value. Made of regulation Olive Drab Khaki. Seat reinforced to insure satisfactory wear.

Of Unusual Importance to Parents

Boys' Serviceable Suits Reduced to $8.50

Extra Knickerbockers Included

These are as fine boys' suits as can be found anywhere. The models are distinctly individual, the fabrics are of the hard-wearing variety, and the tailoring has been executed by men who are specialists in clothes for boys. With woolens constantly rising, these reductions should prove very attractive. Sizes 7 to 18 years.

Boys' Blue Serge Suits at $9.95

Extra Knickers Included

Only at Saks can such suits be seen at this price. Made of All-Wool Serge, of a quality foreign to most suits below the $12 mark. The models are new, and the tailoring beyond criticism. Sizes 8 to 18 years.

Boys' Wash Norfolk Suits, $3.50

Cool, Summer-time suits, in very attractive models, made of Tan or Grey Crash, or serviceable White Duck. Ages 8 to 16.

Boys' Worsted Bathing Suits, $2.25

Pure Worsted Suits in one and two-piece models. Splendid variety of colors. Sizes 26 to 36.

Children's Bathing Suits, $2.95

Exclusive Saks' models. Made of Pure Worsted, Sweater Knit, in all wanted colors. Ages 2 to 10 years.

In the Misses' Department Today

Taffeta Silk Frocks at $18.50

In models decidedly new

Smart, dainty frocks for Summer afternoon and street wear, designed on youthful lines in Navy, Blue Taffeta with full shirred, two-tier and draped side effect skirts. Waists are in bodice and blouse styles with Georgette Crepe sleeves and Satin or Georgette Crepe collar. Ages 14 to 18 years. Remarkable values.

Misses' Summer-Like Dresses at $5.95 and $8.75

A most uncommon assortment of models, cut along the newest lines. Fashioned of Novelty Cotton Voiles; Plain White and Colored Voiles; Large Plaid and Small Checked Ginghams. Sizes 14 to 18 years.

Suits and Coats for Misses Radically Reduced

These are all from regular stock. They have been tailored to meet the requirements of a most discriminating clientele, in the season's most fashionable materials. At these reduced prices they are the greatest values ever offered.

Suits..formerly $25.00 and $29.50..now **$17.50**
Suits..formerly $35.00 and $37.50..now **$25.00**
Suits..formerly $45.00 to $55.00..now **$34.00**
Suits..formerly $59,50 to $79.50..now **$42.50**

Coats..formerly $22.50 to $25.00..now **$15.00**
Coats..formerly $29.50 to $35.00..now **$25.00**
Coats..formerly $39.50 to $45.00..now **$29.50**
Coats..formerly $49.50 to $55.00..now **$35.00**

Girls' Coats, formerly $7.95 to $9.95, now **$4.95**
Girls' Coats, formerly $11.95 to $13.50, now **$7.95**
Girls' Coats, formerly $15.00 to $18.50, now **$9.95**
Girls' Coats, formerly $22.50 to $25.00, now **$12.95**

Misses' Washable Summer Skirts Today $1.95, $2.95, $3.95

Smart side and button front skirts with slit or patch pockets and detachable belts. Made of Pique, Gabardine, or Washable Velvet Corduroy. Lengths 33 to 36.

Summer Dresses for Girls Special $1.95, $2.95, $3.95

At each price the variety of models and materials is most remarkable. Included are Empire and waistline effects, exceptionally well made of Voiles, Gingham, Checks and Novelty Cotton Fabrics. Sizes 6 to 14 years.

1,000 Middy Blouses for Girls and Misses Special at $1

A most remarkable collection of well-made blouses in regulation, coat and smocked styles, with new pockets and belts. White with collar and cuffs in contrasting color. Sizes 6 to 20 years. *Second Floor.*

R. H. Macy & Co's Attractions Are Prices—Quality—Service
Macy's
Herald Square, Broadway, 34th to 35th St.

Come Through to This Sale of Men's Low Shoes

Other men have taken advantage of this event and provided themselves with extra Oxfords at prices much lower than our usual "Lowest-in-the-City" prices. The qualities and styles are here; the sizes are incomplete, but yours may still be in stock. Drop in today for a few minutes and see for yourself.

$3.89

Black or Tan Oxfords, including genuine Cordovan and pigskin, in several smart shapes, with invisible eyelets and Goodyear welted soles.

$2.89

Black or Tan Oxfords of good wearing leathers, Goodyear welted soles. Well made.

Macy's—Main Floor Balcony, 35th St., Rear.

Men's Silk Hose, $1.39

Heavy, pure silk hose, full fashioned, with reinforced toes, heels and soles. All sizes in champagne, tan, gray, black or white. They fit comfortably and wear well.

Macy's—Main Floor, 35th St., Centre.

Smart Cravats Of Imported Silks, $1.89

An excellent collection of flowing open-end Cravats, made of the elite of neckwear fabrics; Spitalfields Silks, Italian Grenadines, French Repps and Swiss Crepes.

Macy's—Main Floor, 35th St., Broadway.

Woven Names on Tape For Military Men

Every man's clothes and undergarments should be marked with his full name. These tapes furnish by far the best method. Gross, $1.84; Half gross, $1.19.

Macy's—Notion Dept., Main Floor, 34th St.

Clear Havana Cigars

For the man who enjoys a cigar of fine Cuban tobacco we suggest:

Mi Hogar Cigars, Selection Number One, packed in natural Cedar Humidors to keep them in good condition. Specially Priced, Box of 50, $5.94

Macy's—Main Floor, 35th St., B'way, and Fifth Fl., 35th St.

Better Service for Camera Folks

During the summer months a branch of the Camera Department will be maintained on the Main Floor, at the Men's Entrance, 35th St. and Broadway. Orders for developing and printing may be left here and supplies purchased at "lowest in the city" prices.

Macy's—Main Floor, 35th St., Broadway, and Fifth Floor, 35th Street, Centre.

We Sell Dependable Merchandise at Prices Lower Than Any Other House, but for Cash Only.

WILSON SPEEDS UP FOOD CONTROL BILL

Calls Senator Martin to White House and Protests Against Further Delay.

STARTS ACTION AT CAPITOL

Chamberlain Introduces Bill and Gore Summons Committee —Bitter Fight Predicted.

Special to The New York Times.

WASHINGTON, June 15.—President Wilson talked for an hour with Senator Martin, Democratic leader of the Senate, at the White House today, and is understood to have told the Senator plainly that he was perplexed over the delay of Congress in acting on the various war measures. The President insisted once more that Congress stop its long debates over the urgent war legislation.

The President urged again the importance of passing the Food Control bill, the Railroad Preferential Routing bill, and the War Revenue bill, all of which have now been under consideration in Congress for more than a month. Mr. Wilson is said to have told Mr. Martin that unless Congress acted quickly he would take the fight in his own hands.

Senator Gore, Chairmah of the Agriculture Committee, also was at the White House, and when he and Senator Martin returned to the Capitol steps were taken to bring the food bill up for action as soon as possible. The understanding had been that the Senate would not consider the measure until after the House had disposed of it. The President is particularly anxious to have the bill passed by July 1, before harvesting begins.

Later Senator Chamberlain, senior Democrat of the Agriculture Committee, introduced the Lever House bill for formal reference to the committee, which was called by Senator Gore to meet tomorrow with a view to an immediate report. Senator Gore, although he opposes many of its provisions, proposed that the committee bring out the bill tomorrow without amendment or recommendation, in ordes to place it in position for immediate debate, but the members of the committee are said to be closely divided on the question.

Hollis and Kenyon See Wilson.

Senator Hollis of New Hampshire, Democrat, and Senator Kenyon of Iowa, Republican, called on the President this afternoon on their own initiative and expressed to him the hope that efforts would be made to have the food legislation expedited. They said that they represented nobody but themselves, but they felt that they should explain the situation to him.

Senator Hollis urged the President to make an address in favor of the food legislation before the two houses of Congress, but in this he was not in agreement with Senator Kenyon, who thought that the appearance of the President at the Capitol would give the impression of coercion and would tend to strengthen the opposition to the measure. The President indicated that he was inclined to take Senator Kenyon's view and preferred to adopt other means of making Congress realize the necessity of passing the Food bill.

Both Senator Hollis and Senator Kenyon asked the President to use his influence to have the Food bill placed ahead of the War Revenue bill. They said that the enactment of the war revenue law was not necessary now because the Treasury had plenty of money for immediate needs, and the large amount obtained from the subscriptions to Liberty bonds would keep the Government going for some time.

The difficulties in the way of the pending legislation were outlined to the President by Senator Martin, who told him that the fight was by no means partisan. The Democratic leader pointed out that many Democrats in the Senate were opposed to the Food bill and other legislation as a matter of principle; that they disapproved of putting so much power in the hands of officials as the bills contemplated. The attacks made in the Senate against this concentration of authority, Mr. Martin said, were not directed against the President, but against the idea of allowing unrestricted power to be vested with any individual.

The President was informed that many Republican and Democratic Senators were bitterly opposed to the idea of a food controller with the broad power comprehended in the Lever or House bill. They felt that the authority conferred by the Lever bill to seize all food products and control all the means through which they are distributed was unconstitutional. Some of the Republican opponents of the bill, it was pointed out, were willing to have a food controller appointed whose function would be that of a purchasing agent for the Government, so as to prevent combinations to corner the market. This agent, they believed, ought to have power to regulate the flow of foodstuffs, not alone in this country but to the Allies. But they insistently opposed anything that savored of confiscation of food products or taking over any business relating to them.

Favor Anti-Hoarding Clause.

Another point upon which the Republican opponents of the Food bill were practically agreed, the President was informed, was for a stringent law against hoarding of foodstuffs. They were willing to vote for this feature of the Lever bill. The minimum price for the producer of food products was also favored by the Republicans as a measure to protect the farmer. But they opposed fixing any maximum price. The Republicans do not stand alone in their attitude on these three provisions of the bill. Senator Martin said, for many Democrats take exactly the same position and threaten to stick to it when the bill comes up for final vote. Some of the Democrats, and also the Republicans, are convinced that rigid legislation against food hoarding will solve the most difficult problem of control. They would have heavy penalties put upon offenders, besides having their foodstuffs seized. The Government, they think, ought to have power to sell any seized foodstuffs and to deduct from the profit that would go to the owner any cost entailed in their handling. But they would not go so far as to authorize the Government to confiscate any foodstuffs without compensating the owners.

While there is opposition to the creation of a Food Administrator as provided in the Lever bill, the President was informed that it was likely that this feature of the bill would go through, but that the power to be conferred would be curtailed.

The fight upon the bill is expected to run on for two weeks or possibly longer. The preferential routing bill, giving the President power to commandeer the railroads of the country during the war, has been before the Senate for five days, and is expected to reach a vote by the middle of next week.

SPLIT ON FOOD BILL.

Haugen of Agriculture Committee Files Minority Report.

Special to The New York Times.

WASHINGTON, June 15.—A minority report on the Administration's Food Control bill, which is to take the right of way in the House on Monday, was filed today by Representative Haugen of Iowa, ranking Republican of the Committee on Agriculture. Mr. Haugen does not object to food control legislation, but contends that the bill as amended by the committee is not the comprehensive measure it should be.

When the bill was first introduced, Representative Haugen says, it included provision for governmental control of the handling of foodstuffs, fuel, shoes, clothing, and other necessaries of life. As reported by the committee, the bill covers food and fuel only.

Mr. Haugen says the products of the farm should not be singled out during the period of the war, but that the Government should exercise supervision over the sale, transportation, and distribution of all necessaries, including clothing. The Haugen report is probably the first of a series to be filed on the food measure. Representatives Young of Texas and Wilson of Illinois are expected to file minority views.

By unanimous consent agreement the Food bill will remain the order of business in the House until a vote has been taken. Indications are the measure will be approved by a substantial majority, although there will be considerable opposition, led by Representatives Cannon of Illinois, Moore of Pennsylvania, and Haugen of Iowa.

FOOD INQUIRY BEGINS JULY 1.

Federal Trade Commission to Take Up Meat Prices First.

Special to The New York Times.

WASHINGTON, June 15.—The Federal Trade Commission is formulating plans for an investigation of food prices to begin on July 1, when it is expected that the funds for the work will be available. The commission will take up the prices of meat products first, and with this object in view a staff of accountants and investigators is being assembled. The investigation will be made with the aid and co-operation of other Federal departments having facilities for gathering information regarding food.

PERKINS FAVORS FOOD BILL.

Believes Speculators Are Opposing President's Program.

George W. Perkins, Chairman of Mayor Mitchel's Food Supply Committee, said yesterday that he was in favor of President Wilson's food legislation program.

"I have noticed," he said, "that Mr. Wilson is beginning to stir up Congress on the necessity for food legislation. I am very glad he is, because I believe most thoroughly in what he is asking Congress to do. The delay over this legislation is exceedingly unfortunate. It is, in my judgment, caused by the same men and the same influences that were exerted at Albany last Winter, and resulted in defeating the kind of legislation that should have been enacted in this State. The President will find that he is up against the speculators and the ring of unconscionable gamblers in foodstuffs that infest this country. He will have to go at it with all his might and main if he gets any powers at all for Mr. Hoover that will be worth having, or that will enable Mr. Hoover to do the absolutely necessary things that must be done if the people of this country are to be saved from a very serious situation in the matter of food next Winter, and if we are to do our share as a country in helping the Allies out of their serious straits in the matter of food. More power to the President's arm in this respect, say I."

Widowed Mother Needs Help.

Widowhood and poor health have made the lot of a Brooklyn woman unhappy. Since her husband died leaving her with no money and three small children she has struggled and managed to keep the home together. But as her health grew worse and the price of food advanced she found it impossible to make ends meet and asked outside aid. The Brooklyn Bureau of Charities, 69 Schermerhorn Street, Brooklyn, is looking after the woman's health and is providing a special diet prescribed by her physician. To keep the home together until the mother's health returns and the oldest boy is able to help a little, a weekly allowance will be necessary to cover the cost of food and rent. Large or small contributions toward a fund of $150 for this purpose may be mailed to the bureau marked "for 0321 T."

MRS. SUNDAY BACK AT THE TABERNACLE

Crowd That Fills Seats and Standing Room Cheers Her Reappearance on Platform.

FIFTY SPECIAL DELEGATIONS

Dr. MacLeod, in an Appeal for a Free Will Offering, Tells of Sunday's Private Charity.

Billy Sunday "stood them up" in the Tabernacle last night. Every one of the 12,000 seats in Broadway's pineboard tent was occupied before he reached the hall, and when the evangelist began his evening sermon it was estimated that 5,000 persons were standing. Mrs. Sunday was present for the first time since her illness. When she was seen on the platform the audience cheered for several minutes. After Mrs. Sunday had acknowledged this tribute and had expressed delight in returning to "her friends," a large floral piece was presented to her. She had not fully recovered from her illness, so she took no active part in the services, but reclined in an armchair.

It was said that the audience included fifty special delegations, several of which came from points as far away as New Canaan, Conn. Among them were railway employes and representatives of the Railroad Y. M. C. A., employes of Bloomingdale Brothers and the National Biscuit Company. Among Sunday's guests on the platform were Major Louis L. Seaman, United States Army Medical Corps, and Surgeon William S. Cambridge, United States Navy.

The Rev. M. J. MacLeod of the Collegiate Church of St. Nicholas, during his appeal for the free will offering, which the evangelist has donated in advance to the navy work of the Y. M. C. A. and the American Red Cross, told of one of Sunday's recent charities.

"Billy Sunday is a great American," said Mr. MacLeod. "I know of some of the quiet good he has done. A woman only a few days ago who had tried to clear a mortgage of $2,000 from her home showed to a friend of mine a check she had received from Mr. Sunday. This was his act of practical charity, to a woman whom he had never seen."

Arthur M. Harris, Chairman of the Tabernacle Finance Committee, announced that checks aggregating $80,000 had already been received for the free-will offering.

"Excuses" was Sunday's topic last evening, upon which he built an arraignment of men and women and a refutation of their arguments for refusal to accept the Saviour. "Man is not lost because of any purpose or decree on the part of God," said Sunday. "We all deserve hell if we get our just deserts, for salvation does not come as a reward of merit. Everybody is weak, but God's strength is made perfect in weakness. Don't look at your weakness, but at the Saviour that you have. Why don't you come to Christ?"

PAY $14,700,000 INCOME TAX.

Officials Confident that Estimated $360,000,000 Will Be Reached.

Special to The New York Times.

WASHINGTON, June 15.—Income tax receipts took a jump today, the last for making payments without penalties, from $6,045,000, the receipts of yesterday, to $14,700,000. The final income tax reports received from ten Internal Revenue districts, indicate that estimates made early in the fiscal year will be fully sustained if not exceeded. The receipts of income tax during June, including today, amount to $83,487,000, and for the year to $283,238,000.

The estimated total of the income tax based on receipts of former years with changes due to the legislation of last August, was placed at $360,000,000 and this mark, officials said tonight, would in all probability be reached.

The rush of persons to pay their income taxes yesterday was greater, according to reports, than on the last day of any previous period for payments, and, although local Collectors of Internal Revenue were not permitted to make public figures, every surface indication was that the income tax receipts in New York this year far exceeded those of any former year. For ten days, beginning this morning, those making belated returns will have to pay a 50 per cent. penalty unless they can show sufficient cause to justify their delay, and after the ten-day period the final days of grace will have passed. It is not believed that many persons paying taxes of considerable size are delinquent now, and the officials do not expect the volume of the receipts to be swelled much by payments still to be made.

There are three offices in the city for receiving income tax payments—in the Custom House, at 1,150 Broadway, and in the Federal Building, Brooklyn, and it was to these that the streams of men and money poured yesterday. The greatest rush was probably to 1,150 Broadway, the headquarters of the Third District, which includes practically all of the city above Canal Street, and Mark Eisner, the Collector of the district, was compelled to engage a second cashier to assist the one regularly employed. The scenes at the Broadway office were practically duplicated in the Custom House and Brooklyn, where the facilities of the offices were taxed to their limit.

JEWISH CONGRESS ELECTION

Fifteen Delegates Chosen to Represent the Bronx.

The election of fifteen more delegates to the American Jewish Congress, which is to be held in Washington on Sept. 2, was announced by the Executive Committee of the congress yesterday. These delegates represent the Sixth District, which covers the Bronx. They are:

Louis Lipsky, Morris Rothenberg, the Jewish writer; Solomon Bloomgarden, who is known as "Yehoash;" Dr. H. A. Epstein, Rabbi A. Gallant, Z. Cutler, Dr. J. Solataroff, Mrs. Stella Shafer Epstein, Dr. Simon Hirdansky, Israel Wolf, Herman Hertzberg, H. J. Kahn, Mrs. H. Solotaroff, Philip Wattenberg, and Henry L. Slobodin.

The ballots of four more of the New York districts are still to be counted.

War Budget Bill Signed.

WASHINGTON, June 15.—President Wilson today signed the $3,000,000,000 War Budget bill which carries appropriations for the new army and other war preparations.

It is the largest single appropriation measure ever enacted by any Government.

GIRL FARMERS DRIVE IN A MUDDY PARADE

Some Guide Tractors. Others Three-Horse Teams, at Opening of New School Barracks.

DOING THEIR BIT ON THE SOIL

Dean Gildersleeve Says the Women Are Solving Farm Problems 'Without Frills or Foolishness.'

Sixty-seven "aggies" of varying degrees of youth and beauty, all dressed in khaki and muddy boots, appeared in procession, driving their own tractors and two and three horse wagons, yesterday, for the opening of the new barracks of No. 6 National Service School of the New York City Branch, Woman's Section of the Navy League, at Farmingdale, L. I.

The "aggies"—agriculturists—are the girls and women who are "doing their bit" by learning to plow the fields and raise crops. The girls, with two exceptions, have been in the school for only two months, but that has been long enough for them to learn to like the work and to prove to other people that they can do it; so the city branch of the league, assisted by the State, has put up the barracks for them, which were formally opened yesterday with exercises that drew many visitors from New York.

The new building is a long, low structure, which cost $7,500, the league giving $2,000. It contains twenty sleeping rooms, each to accommodate two "aggies," and a large separate bathroom pavilion. Miss Fay Kellogg, the architect, made the dedicatory speech. It was short: "We needed barracks, and here they are."

The exercises were in the open, the speeches made from a temporary platform, and the audience, made up mostly of women, many of whom were doing war knitting, sat on plank benches. Mrs. Adolph Ladenberg, Chairman of the Agricultural Department, was on the platform. Miss Winifred Holt of the Light House for the Blind, in this city, was one of the speakers, along with Colonel Thompson and William M. Baldwin. Dean Virginia Gildersleeve of Barnard College told the audience that the women were solving the problem of work on the farm without frills or foolishness. "I represent the Committee on Agriculture of the Mayor's Committee of Women on National Defense," said Miss Gildersleeve, "and I blush to say it, for I do not know the difference between a carrot and a turnip when they are put before me. We shall have accomplished a great deal of permanent value, to continue after the war," she said in conclusion, "if we have proved that agriculture, a profession which requires intelligence, science, and muscular work in the open air, can be done by women."

A. A. Johnson, head of the Farmingdale State School of Agriculture, in which the women are working, said that one woman with modern farm implements could do the work once done by three men and seven horses.

Then the bugle sounded, a new flag, presented to the women, was raised in front of the barracks, and the building was formally opened.

The "aggies," who are sometimes called farmerettes, are often mentioned in The Furrow, the school magazine. The following, by D. B. G., is the opening poem of the June number:

PLANTING SONG OF THE FARMERETTES.

(To the tune of "Tipperary.")

Nellie was a peasgoose,
And Sue a social light,
But when the Germans sank our boats
They both set out to fight.
Grabbing up a rake and hoe,
They joined the food armee,
Now they're out at Farmingdale,
A-fighting for the free.

Chorus.

It's a hard job to plant potatoes,
It's a darn sight worse to hoe;
It's a hard job to weed tomatoes,
When the pesky things do grow.
Farewell to all the bright lights,
Good-bye old Broadway,
We are all out here to serve our country,
And you bet we'll stay.

The boys of the school have had to make many sacrifices since the entrance of the girls, to make room for them, but they have done it gracefully and there are rumors of moonlight walks and some of the girls are said to get their gardens weeded more quickly than would be possible with only one pair of hands, showing that the sacrifice was not unwillingly made.

STRAUS MILK STANDS OPEN.

Sale of Pasteurized Beverage at a Cent a Glass Begins in Parks Today.

The Summer work of the Nathan Straus pasteurized milk stations will begin today with the opening of depots in the parks, where pasteurized milk will be sold at one cent a glass and pasteurized and modified milk supplied in the nursing bottles, ready for use upon warning.

Stations will be opened in Battery, City Hall, Central and Seward Parks, and on the Educational Alliance Roof Garden. This is in addition to the depots maintained the entire year at 348 East Thirty-second Street, 54 Market Street, 402 West Thirty-seventh Street, 322 East Fifty-ninth Street, 38 Macdougal Street, 308 East 111th Street, Tompkins Square, and Mount Morris Park.

This Summer is the twenty-fifth of Mr. Straus's efforts to save babies by supplying proper milk.

CHOOSE 4½% AND SAFETY

Our First Mortgage Participation Certificates pay 4½% exempt from personal tax in this State.

They enable you to invest any sum without expense and have the interest commence immediately.

They are parts of a specific guaranteed mortgage on New York City property.

No investor has ever lost a dollar

BOND & MORTGAGE GUARANTEE CO.

Capital & Surplus, $10,000,000

176 B'way N.Y. 175 Remsen St., B'klyn. 350 Fulton St., Jamaica.

BEHIND THE THICKET

By W. E. B. Henderson

N. Y. Tribune says:—Mr. Henderson's work reaches a standard of excellence not often approximated in current fiction, and in the daring climax of the plot it stands unsurpassed.

$1.50 *net. Postage extra. All bookstores.*

E. P. DUTTON & CO., 681 5th Av., N.Y.

CASH PAID FOR BOOKS

Highest prices paid for large or small collections of BOOKS, AUTOGRAPHS or other literary property. Cash down, and prompt removal.

Malkan's

NEW YORK'S LARGEST BOOKSTORE

42 BROADWAY Phone 3900 BROAD

GENERAL ROBERT E. LEE.

Statue of the great Confederate General, Robert E. Lee, unveiled at Gettysburg. Fine pictorial representation in the Picture Section of The New York Times tomorrow.—Advt.

Wherever you go—whatever you do — everything man or boy needs for holidays!

Norfolks, *"Scotch Mist" overcoats, *"Roadster" dusters, caps, goggles, gloves, steamer rugs.

Blue Books. Thermos bottles. Lunch kits.

Sporting Goods in all stores.

**Registered Trademark.*

For men enlisting—

For men anticipating the draft—

The time to break in your "Westpointer" shoes is now. A soldier is only as good as his feet.

"Westpointers" make good soldiers.

Grained leather, oiled—$7.50 per pair.

ROGERS PEET COMPANY

Broadway at 13th St. | "The Four Corners" | Broadway at 34th St.

Broadway at Warren | Fifth Ave. at 41st St.

THE ROYAL OUTLAW

By Charles B. Hudson

A wonderful tale of fighting men laid in the time of King David. A vivid story full of local color and of absorbing interest. Not since Ben Hur has such a novel appeared.

$1.50 *Net. Postage Extra. All Bookstores.*

L. P. DUTTON & CO., 681 Fifth Av., N. Y.

DRAFT EXEMPTIONS

How the Government Will Choose the First Contingent From the 10,000,000 Men Who Registered

The fact that practically ten million men of military age registered in one day in the United States is, in the opinion of American newspapers, this country's conclusive answer to all efforts to convince the German people that this is "Wilson's War" and that it is without popular support or approval in the world's greatest Republic. It is also, they add, our answer to "the spies, the conspirators, the demagogs who tried to obstruct the Draft Law." The history of the past several days will be read and studied in Berlin where it will be recognized, in the opinion of the Springfield *Republican*, as "a registration not merely of men but of a national purpose, indorsed, supported, and confirmed."

Now that the first step in raising an immense American army has been taken, the question as to who will be exempt from military duty is engrossing public attention. In THE LITERARY DIGEST for June 16th the leading article gives a comprehensive account drawn from the press of the United States of the workings of the draft, and also includes the latest obtainable information as to the government's plan for passing upon the cases of men who have claimed, or will claim, exemption. Other articles of more than usual interest are:

The Socialist As a Patriot

Socialism in Germany Being German, Why Can't Socialism in America Be American, Non-Socialist Editors Are Asking

Why We Are Fighting Germany
War-Time Raids on Labor
What England Thinks of Us
Food Without Farms
How Naval Flags Are Made
The Theater-Women's War Work
A Mid-Victorian Literary Tempest
An Objector to Theology in National Hymns
Why Protestants Stay Protestants
China's New Revolution
Ireland To-day and West Virginia in 1861
The Stockholm Conference
An Office-Holding Family
Will There Be a Fuel Famine?
How Russia Glorifies the Folk Tale
Real Amusement for the Training-Camps Instead of Drink and Vice
The Rich Not Running the Churches

Many Interesting Illustrations

A Social and Business Asset of Great Value

There is no knowledge of more importance to the busy man or woman of to-day than accurate information on current events—a correct understanding of what is going on in the world about them, the great movements, social, commercial, and political, that are taking place daily and hourly. Such knowledge means everything to you. It will be a big advantage to you in your business, a valuable asset in society, and will broaden and clarify your view-point in a hundred ways. THE LITERARY DIGEST is the one periodical that enables you to form an impartial opinion upon great world-happenings, because it gives you both sides of all the news and the important questions of the day, quoting without bias from publications of the most diametrically opposing views. It makes no attempt to influence your judgment, but leaves you to form your own estimate. You will find it more than worth while.

June 16th Number on Sale To-day—All News-dealers—10 Cents

NEWS-DEALERS may now obtain copies of "The Literary Digest" from our local agent in their town, or where there is no agent, direct from the Publishers.

'Tis a Mark of Distinction to Be a Reader of The Literary Digest

The Literary Digest

FUNK & WAGNALLS COMPANY (Publishers of the Famous NEW Standard Dictionary), NEW YORK

Business News of the Nation in the PUBLIC LEDGER

The Public Ledger prints more than "complete stock, bond and financial reports."

North, East, South and West — staff correspondents report business and industry. From Chicago comes a daily letter from C. B. Evans; in Atlanta Q. M. is reporting Southern business; from Boston comes the New England Business letter by B. P.; New York comments from Spillane and R. L. B.; F. M. Garcia writes from Rio de Janeiro, and Wilfrid Lamb from Buenos Aires.

Every day the Ledger's Business Section contains four to eight pages of news and comment concerning business—*your* business and every other man's business—news not found in any other daily newspaper.

It is a business man's journal and a great national newspaper—the only combination of its kind in the United States.

Every phase of the whole world's financial, industrial and business activity is covered.

The Public Ledger is more than the "leading reporter of local business news"; it is the *national* business man's newspaper.

PHILADELPHIA

PUBLIC LEDGER

On Sale at Leading Hotel Newsstands in New York

MRS. HYMAN ADMITS SHE HAS NO FUNDS

Woman Arrested in Alleged Swindle Tells Federal Court She Is Reduced to $5.

SAYS RECEIPTS WERE LARGE

Confides to Reporters That Patrons May Have Paid $250,000—Unable to Get $25,000 Bail.

Mrs. Ray Hyman, whose activities in conducting an alleged get-rich-quick scheme, which for a time paid a few investors from 50 to 100 per cent. a month, were brought to the attention of the District Attorney by those who failed to receive any returns on their money, was arraigned before Magistrate Breen in the West Side Court yesterday on a short affidavit charging her with grand larceny. The complainant was Edward Grossman, a dealer in oils and grease at 170 West Sixty-fifth Street, who alleged that he gave Mrs. Hyman $1,250 on June 8, for which she has failed to account. Mr. Grossman stated in court that his losses totaled more than $20,000.

There were more than fifty of Mrs. Hyman's alleged victims on hand in the courtrooms with their attorneys, trying to tell the court the extent of their losses. At the request of Assistant District Attorney Lazarus, who said that he had the names of persons who were defrauded out of $28,000, Magistrate Breen fixed bail at $25,000 and adjourned the examination of the defendant until Monday. Mrs. Hyman entered a plea of not guilty.

After the proceedings were over Mrs. Hyman was taken on a writ of habeas corpus to the Federal Building to give testimony before Federal Commissioner Gilchrist in an involuntary bankruptcy proceeding started against Mrs. Rebecca Fishkin, one of Mrs. Hyman's patrons.

On the witness stand Mrs. Hyman admitted that she had paid the exorbitant rates of interest to her patrons until last Saturday, when she said the amounts of interest due totaled more than $50,000 and she only had $6,750 on hand.

Asked what had become of this money, the witness declared that Frank Starkman, a customer, who, she said, had a claim of $5,000, came to her home and took the money from her bag. Mrs. Hyman at first denied that she had been engaged in the loan business, but when the question was pressed she finally said that some of the money had been lent "to some people who paid me 6 per cent. interest." Archibald Palmer, attorney for the receiver, who was examining Mrs. Hyman, then asked her how she made up the remaining 44 per cent. in order to pay the 50 per cent. or more due each month to her investors. Mrs. Hyman declined to answer this question.

In testifying concerning her assets, Mrs. Hyman was asked to show what her handbag contained. At first she refused, and when a further demand was made she appealed to the Commissioner, who ruled against her. She opened the bag and dumped the contents on the table, which consisted of a five-dollar bill and a set of false teeth. These two articles she maintained were all that she owned.

Several witnesses who alleged losses of different amounts testified that Mrs. Hyman told them when they demanded their money that a man had run away with it, but that she expected to get it back once he was arrested.

When interviewed by reporters after testifying, Mrs. Hyman denied that she had received as much as $500,000 from her patrons, but admitted that the amount might reach half that sum.

"Did you use the money you received from the new customers to pay the interest due on the investments of the old customers?" she was asked.

"Yes," she replied, "they got it all. I never got a cent."

Mrs. Hyman said that she would communicate with the District Attorney and tell the whole story. Up until last night she had not been able to procure bail.

CITY COLLEGE AMBULANCE.

Alumni Association Underwrites Project for Work in France.

City College will send an Ambulance Unit to France soon. The Directors of the Associate Alumni agreed yesterday to underwrite the project to the amount of $1,500, the cost of outfitting the ambulance. An appeal was sent two days ago by Dr. Charles P. Fagnani, President of the Associate Alumni, to the members, requesting subscriptions. The response was prompt, for by return mail one-half of the amount was subscribed. It is expected that the fund will be completed early next week.

Dr. Sidney E. Mezes, President of the college, has given his hearty endorsement to the project. Malcolm Schloss, a sophomore, will be the student driver.

Because of the war the alumni association has decided to abandon all festivities this year.

Work for Home for Jewish Infants.

The annual report of the Home for Hebrew Infants, formerly the Hebrew Infant Asylum, Kingsbridge Road, says that last year the institution cared for 600 young children, many of whom were in a "starved, sickly state of health." The amount expended for the up-keep was $117,761. The officers are Aaron E. Nusbaum, President; Charles Hirschhorn, and Harry R. Kohn, Vice Presidents, and Simon F. Bleyer, Treasurer.

HEARN

Fourteenth Street — West of Fifth Avenue

Be Advised—Register Today—Crowds Later

WOMEN—For Your Convenience

YOU fill out this blank carefully. BRING it in to us.
THEN—
We will copy it on N. Y. State official registration blank while you shop.
When you sign the official blank you will receive registration card.

New York State Has Arranged That You Can

Register Here While You Shop

The law requires only one registration at a public or other specially appointed place.

The Governor of New York State has appointed us to assist in registering women living in Greater New York (Manhattan, Brooklyn, Bronx, Queens, Richmond).

Every woman, 16 to 50 years inclusive, is required by law to register.

Women (appointed by the State as Census Agents) will answer questions and register you.

COPY OF NEW YORK STATE CENSUS FORM FOR WOMEN.

1. How old are you?..... (a) Where were you born? (year ..... (month)..... (day).....
2. What is your full name?.....
3. In what city, town or village do you live?..... (a) On what street, road or avenue?.....
(b) On what rural free delivery route?..... (c) House number?.....
4. Were you born in the United States?..... 5. In what country were you born?.....
6. Are you white or colored?..... 7. How long have you lived in the United States?.....
8. How long have you lived in the State of New York?.....
9. Are you a citizen of the United States?..... (a) By birth or by naturalization?.....
(b) When were you naturalized?.....
10. If not a citizen, have you taken out your first papers? 11. Of what country are you a citizen or subject?.....
12. In what country was your father born?..... 13. In what country was your mother born?.....
14. Are you married?..... (a) Is your husband living?.....
(b) What is your husband's full name?.....
15. In what country was your husband born?..... (a) Is he a citizen of the United States?.....
(b) Of what country is he a citizen or subject?.....
16. How many children have you?..... 17. How many persons, including only mother, father, or child, sister or brother under 12 years of age, are dependent upon you for their entire support?.....
18. Have you attended elementary school?..... (a) High school?.....
(b) Technical school?..... (c) College? .....
19. Do you speak English?..... (a) What other language do you speak?.....
(b) Have you ever acted as interpreter of any foreign language?..... (c) If so, what language?.....
20. Do you hold any public office or position under the National or State Government?.....
(a) If so, what?.....
21. Are you employed in any industry or business?.....
.....
(a) In what capacity or position?..... (b) Exactly what work do you do?.....
.....
22. In what other kind of work have you had most experience? .....
23. Are you in business for yourself?.....
24. If not, what is the name of your present employer?.....
(a) What is your employer's business?..... (b) What is your employer's business address?.....
.....
25. Are you a registered trained nurse?..... (a) A practical nurse?.....
(b) Have you had any experience in surgical cases?.....
(c) Have you completed a course of training in First Aid? .....
(d) Have you worked under the Red Cross?..... (e) Have you made hospital supplies?.....
26. Can you:
(a) Drive an automobile?..... (b) Operate telegraph instrument?.....
(c) Operate a telephone switchboard?..... (d) Take shorthand?.....
(e) Operate a typewriter?..... (f) Do general clerical work?.....
(g) Do general agricultural work?..... (h) Make garments?.....
27. Do you own any of the following? If so, how many of each?

PROPERTY	HOW MANY	PROPERTY	HOW MANY
Automobiles		Heavy wagons or trucks	
Auto trucks		Draft horses	
Motor launches		Saddle horses	
Power boats		Mules	
Vans		83	

I hereby declare that the foregoing answers are true.

NOTE:—It will save your time by filling out this blank in pencil at home and hand to one of our Census agents, who will then copy these answers on the New York State Blue Ink Census form. Official registration card will be given you when you have registered.

Est. 1879

THIS STORE WILL BE OPEN ALL DAY TODAY, SATURDAY

Best & Co.

Fifth Avenue at Thirty-fifth Street

Coming at this time, patrons should not fail to take advantage of these sales, arranged for today. Each item carefully selected and the prices arranged to meet the present demand for economical buying.

Extraordinary Sale—Begins Today

939 Women's Summer Blouses

In a variety of this season's models, from the regular stock, of Georgette, Crepe de Chine, French Voile or Lingerie. Included are about 100 mourning blouses.

NONE ON APPROVAL *Originally* 5.00 *to* 12.75

3.45 5.80 7.90

Sale—Women's and Misses' Suits

For Sports or Dress Wear—2d Floor.

Of Taffeta, Silk Jersey or Pongee, smart belted models, in the season's desirable colorings.

20.00

NONE ON APPROVAL

A Special Purchase

Women's Shower-Proof Utility Coats

Of fine Tweed, full flare models with Raglan sleeves

16.50

Little Children's Clothes—Reduced

Lilliputian Bazaar—4th Floor.

Sale—White Corduroy Tub Coats

Raglan shoulder, slightly flared models. Sizes 1, 2 and 3 years.

1.65 *Special*

337 Every Day Dresses—Reduced

Practical models from our regular stock of Chambray or Gingham
Sizes 1, 2 and 3 years.

.80 1.50 2.50

Originally 1.25 *to* 4.25

"You Never Pay More at Best's"

Founded 1826 Greeley 1900

Lord & Taylor

38th Street FIFTH AVENUE 39th Street

Store Hours in June, 9 A. M. to 5 P. M.

An Important Sale of *Men's Hosiery and Underwear*

Hosiery

Silk Half Hose ..... pair 60c
Navy, cadet and other colors. Cotton feet.

Silk Half Hose ..... pair 40c
Navy, tan, mahogany, gray and suede. Cotton feet.

Fibre Silk Half Hose ..... pair 28c
Black, white, tan, suede, cadet, helio, gray and navy; cotton feet.

Underwear

Union Suits 95c
Sea Island Cotton; sleeveless and knee length or short sleeves and ankle length.

Union Suits 75c
White madras, self striped, sleeveless and knee length.

Shirts and Drawers ..... each 40c
White self striped madras, sleeveless shirts and knee drawers.

4,000 More Shirts for Today—at $1.00

We have secured 4,000 more of the Shirts which were in such demand last week. Madras, Percale and Mercerized materials, in a large assortment of conservative and novelty stripes. White Oxford Shirts with collar attached, especially adapted for sport wear.

Ground Floor

Sale of Men's Fine Shoes

For Sports, Tennis, Golf, Yachting, Street or Outing Wear

Remarkable Values

Oxfords Regular $5.00 grade $3.95
Gun metal, wide toes. Also white Oxfords, with rubber soles.

Oxfords Regular $6.00 grade $4.95
Smart English styles, in dark tan Russia calf, gun metal and white canvas.

Oxfords Regular $8.00 grade $6.85
Dark or light tan calfskin, gun metal calfskin and black kidskin.

Boots & Oxfords $9.00 and $10.00 grades $7.85
White buckskin, tan calfskin, tan or black Cordovan; black Russia calfskin.

Second Floor.

READY TODAY

GERMANY? The Next Republic

BY

CARL ACKERMAN

RETURNING to the United States with Ambassador Gerard after two years intimate association with German leaders, as representative of The United Press, Mr. Ackerman gives to Americans, in this book, the first full understanding of why autocratic Germany hates and fears America and why America must defeat Germany.

At All Booksellers *Illustrated $1.50*

GEORGE H. DORAN COMPANY *Publishers* New York

IMPORTANT RUSSIAN MEMOIRS

RUSSIAN COURT MEMOIRS

1914-1916 Fully Illustrated with Portraits of the Modern Russian Court and Russian Leaders. **Net $5.00**

Intimate glimpses of the life of royalties and social leaders in Petrograd. One of the most interesting books that has yet appeared about Russia, for it is written from within and with full knowledge.

RUSSIAN MEMORIES

By Madam Olga Novikoff *Fully illustrated with portraits.* **Net $3.50**

Few women in history have played so important a part in international affairs as Madam Novikoff. General Ignatieff referred to her as "a gallant and intrepid warrior," and Disraeli called her "The M. P. for Russia in England."

Postage Extra. At all bookstores.

E. P. DUTTON & CO., 681 Fifth Ave., New York

Doran Books PUBLISHED TODAY

By IRVIN S. COBB

Those Times and These

HIMSELF endowed with the fine courtesies of "*Those Times*", Irvin Cobb mirrors, through the tears and chuckles of incident and anecdote, a finer standard for the folk of "*These.*" Price $1.35

By WALLACE IRWIN

Pilgrims Into Folly

IN which this past master of witty rhyme and humorous characterization (creator of Hashimura Togo, "Japanese Schoolboy") appears in the front rank of modern story-tellers. Price $1.35

By GEORGE A. DORSEY

Young Low

YOU have never read a book like this. You have never read so frank a revelation of a young man's life—nor made the acquaintance of a more interesting woman than Alexandra Lanfiere, the heroine of this novel. Price $1.50

By MARGUERITE BERTSCH

How to Write for Moving Pictures

A PRACTICAL manual of instruction and information by a former Director and Editor of the Vitagraph Company, often called "the foremost photoplay writer in America." Illustrated with photographs. Price $1.50

By J. ARTHUR HILL

Psychical Investigations

SOME personally observed proofs of survival—verbatim records of sittings with certain well-known mediums, among them that mentioned by Sir Oliver Lodge in "Raymond." Price $2.00

At All Booksellers

GEORGE H. DORAN COMPANY
NEW YORK
Publishers in America for HODDER & STOUGHTON

A New Novel by the Author of "The Broad Highway"

We do not hesitate to say that Mr. Farnol has here produced not merely his own best work, but also one of the best works of fiction that any one has put forward this season. We have read none in which so many and so very different characters stand out more vital and distinct. They are not lay figures; they are living men and women.

—*New York Tribune.*

THE DEFINITE OBJECT

By Jeffery Farnol

This story has not appeared serially

At all Booksellers. $1.50 net

Little, Brown & Co., Publishers, Boston

TRENCH WARFARE

By J. S. Smith

Second Lieutenant with the British Expeditionary Force in Flanders.

A manual giving all the technical details of building, holding, and taking trenches; the various types of trench revetments; the dimensions and construction of dugouts; the intimate details of a complete trench system; how bombing squads are organized and trained, and hundreds of important items that men and officers must know but which have never before been accessible in this country.

This book is one that will be of immense assistance to all officers and men. $1.50 *Net. Postage Extra. All Bookstores.*

E. P. DUTTON & CO., 681 Fifth Av., N. Y.

UNIVERSAL DRILL MANUAL

By Capt. E. J. Robbins
Price $1.00
Wherever books are sold or the publishers
The Sherwood Co., 19 John St., N. Y.

GERMAN ATROCITIES

By J. H. MORGAN

You may shrink from these disgraceful facts, but Belgium, France, and other nations have experienced these horrors of German brutality.

$1.00 *net. Any bookstore. Postage extra.*

E. P. DUTTON & CO., 681 Fifth Ave., N. Y.

A New Novel by the Author of "The Broad Highway"

There is no reflection upon the originality of Mr. Farnol's masterpiece in referring to its hero's very obvious suggestion of Eugene Wrayburn. We do not suppose that Mr. Farnol had Dickens' fascinating master of whimseys in mind at all. . . . Of the two, Geoffrey Ravenslee is decidedly the more important. He is a figure that deserves hereafter to have a conspicuous place among the "noted names of fiction."—New York Tribune.

THE DEFINITE OBJECT

By Jeffery Farnol

This story has not appeared serially

At all Booksellers. $1.50 net

Little, Brown & Co., Publishers, Boston

YANKEES TAKE ST. LOUIS BROWNS INTO CAMP AT POLO GROUNDS BY THE SCORE OF 5 TO 1

YANKS' ATTACK TOO MUCH FOR BROWNS

Donovanites Wield Bats with a Will, Tumbling Jones's Crippled Clan by 5 to 1.

PIPP STARTS WITH HOMER

Wallie's Circuit Clout Scores Three Tallies in Opening Inning—Sisler Shines for St. Louis.

All the members of the St. Louis Browns who are not in the hospital played the Yankees at the Polo Grounds yesterday and tolerated a defeat without much objection by the score of 5 to 1. Two of the St. Louis players, George Sisler, who is affectionately called "Sis" by his teammates, and Derrill Pratt are just fresh from the hands of the doctor and still carry a few aches and pains. Lavan and Carl Weilman, the Woolworth tower of the pitchers, and also Grandfather Eddie Plank are laid up at home. The other members of the club have thus far managed to dodge all the plagues which seem to be pursuing Manager Fielder Jones's lads this year.

Jones is a silent, patient man and is bearing up under the massive weight of doctors' bills with remarkable fortitude. If he can support a large enough staff of physicians through the season and can persuade the players to take a little medicine every time there is a break in their machinery, Manager Jones believes that he still has a chance to nip the pennant.

The Browns played yesterday as if they were doing a lot of worrying about their sick clubmates. They got nine hits off Bob Shawkey, but could only squeeze one run out of this bevy of bangs.

Hamilton performed left-handedly on the mound for the Browns. His first name is Earl, and the boys from the Bronx who sit over back of third base call him "Oil," which is the Bronx dialect for Earl. The Yanks got only one more hit off "Oil" than the Browns nicked off Shawkey, but Donovan's clan bunched their raps judiciously.

George Sisler is still suffering from a sore thumb, but he didn't let that interfere with his playing yesterday. He got a couple of hits and ripped off a double play unassisted. Sisler, with a sore thumb, can play a lot better ball than any other player with a perfectly good thumb. He's a gem at first and can dig throws out of the dirt so easily that the other St. Louis infielders don't pay much attention about where they throw the ball. If it is anywhere within a radius of 10 or 12 feet Sis gathers it in. His right hand is necessary only in throwing the ball. He doesn't need it at all in making a catch.

Yanks Start Right In.

The Yanks greeted Hamilton with much fervor in the first inning. Hendryx got a pass and Magee sacrificed. Maisel got an infield hit which was out of "Oil's" reach, and Wallie Pipp swept the bases with a big bang, which landed the ball in the right field stands. Pipp and Baker have both got the range of the stand now, and they are liable to smash the ball over there any day from now on. Miller slapped a hit to left and Baker forced him at second. Baker was out trying to steal second.

In the second inning, Peckinpaugh got a walk and Walter's sacrifice sent him along a station. Shawkey rapped a single through Sisler to right, and Peck romped home. Just how that ball got past Sisler is a mystery. He often stops throws from the St. Louis infielders which are much harder to reach than this hit was. Hendryx ended the session when he hit into a double play.

St. Louis got its only run in the fourth. After Baby Doll Jacobson, who used to play once with the Giants, had fanned, Hank Severeid, the catcher, planked a double close to the left field foul mark. Armando Marsans, the descendant of a Spanish grandee, peppered a single to left and sent Severeid home. Then Marsans got careless. He thought for a moment that he was basking in the shade under a palm on his sugar plantation in Cuba. While he was basking thusly, with his mind far away from the job at hand, Shawkey whipped the ball over to Pipp, who applied it vigorously enough on Armando's back to rouse him from his slumbers to learn that he was cut. Pratt's out at first ended the Browns' opportunities.

Sisler made his spectacular double play in the third after Magee was safe on an infield rap. Maisel skied to Jacobson and Pipp whacked a liner toward right field, which whistled in its flight. Magee naturally sped on to second. Sisler leaped in the general direction of the top of the grand stand, pulled down the ball and carelessly went back to first and tagged the bag before the galloping Magee knew what had happened.

Make Four Double Plays.

The Browns ripped off a peculiar double play in the fifth. They were long on double plays yesterday, peeling off four which interfered perceptibly with the Yankees' run ambition. This one in the fifth came after Hendryx got his second pass. Magee skied to Jacobson, and Hendryx raced back to first after the catch. Jacobson threw wild to first and Hendryx started for second. Severeid backed up Sisler at first and stopped the ball, hurling it to Ernie Johnson, covering second in time to head off the racing Hendryx.

In the sixth, with one down, Sisler singled to left, and was forced at second by Jimmy Austin. Severeid walked, and when Marsans jammed a hit to right, all hands started around the bases at top speed. Hendryx threw the ball home and the St. Louis runners were all up in the air and were running everywhere except toward home. Nearly every player on the Yankee team handled the ball before Jacobson was thrown out at third for the final out of the inning. Those two hits went to waste, because of highly nervous base running.

The St. Louis players had more hopes in the first of the seventh. With one gone, Johnson walked and Hamilton singled to left. Miller hit the ball so hard that Shawkey had to get down on his knees to capture the sphere. He threw Johnson out at third. This play was so neat that Shawkey probably said a little prayer while he was kneeling.

The Yankees' last run came in the last of this same session. Walters got a single through second and Shawkey skied to Jacobson. Hendryx singled to left, sending Walters to second, and the little Yank backstop counted when Magee jolted a double to left.

The score:

NEW YORK, (A.)	Ab	R	H	Po	A	ST. LOUIS, (A.)	Ab	R	H	Po	A
Hendryx,rf	2	1	1	0	1	W. Miller,lf	4	0	0	0	0
Magee,cf	3	0	2	0	0	Austin,3b	4	0	1	0	2
Maisel,2b	4	1	2	1	7	Sisler,1b	4	0	2	8	1
Pipp,1b	4	1	1	15	1	Jacobson,rf	3	0	0	3	1
E. Miller,lf	3	0	1	2	0	Sloan,rf	1	0	0	1	0
Baker,3b	3	0	0	3	3	Severeid,c	3	1	2	2	2
P'paugh,ss	3	1	0	2	8	Marsans,cf	4	0	2	1	0
Walters,c	2	1	2	4	2	Pratt,2b	4	0	0	5	6
Shawkey,p	3	0	1	0	5	Johnson,ss	2	0	0	4	2
						Hamilton,p	3	0	2	0	1
Total...27	5	10	27	22		aRumler	1	0	0	0	0
						Total....33	1	9	24	15

a Batted for Johnson in ninth.

New York ....3 1 0 0 0 0 1 0 *—5
St. Louis ....0 0 0 1 0 0 0 0 0—1

Two-base hits—Severeid, Magee. Home run—Pipp. Stolen base—Maisel. Sacrifice hits—Magee, Walters. Double plays—Johnson, Pratt, and Sisler; Sisler, unassisted; Jacobson, Severeid, and Johnson; Austin, Pratt, and Sisler. Left on bases—New York, 5; St. Louis, 7. Bases on balls—Off Shawkey, 2; Hamilton, 5. Earned runs—Off Shawkey, 1; Hamilton, 5. Struck out—By Shawkey, 3; Hamilton, 1. Wild pitch—Shawkey. Time—1 hour 50 minutes. Umpires—Nallin, O'Loughlin, and Hildebrand.

New York State League.

Elmira, 5; Reading, 3.
Binghamton, 2; Harrisburg, 1. (First Game.)
(Second game called; rain.)
Wilkes-Barre, 9; Utica, 1. (First Game.)
Wilkes-Barre, 7; Utica, 2. (Second Game.)
Scranton at Syracuse, postponed; wet grounds.

BASEBALL

Yesterday's Results.

AMERICAN LEAGUE.
New York, 5; St. Louis, 1.
Philadelphia, 3; Cleveland, 2.
Chicago, 8; Boston, 0.
Detroit, 4; Washington, 3.

NATIONAL LEAGUE.
St. Louis, 3; Brooklyn, 2. (Twelve innings.)
Boston, 6; Chicago, 3.
Philadelphia, 12; Cincinnati, 8.
New York at Pittsburgh. (Postponed; wet grounds.)

Standing of the Clubs.

AMERICAN LEAGUE.

	Won.	Lost.	P.C.
Chicago	34	17	.667
Boston	30	18	.625
New York	27	20	.574
Cleveland	26	27	.491
Detroit	22	25	.468
St. Louis	20	29	.408
Philadelphia	17	28	.378
Washington	18	30	.375

NATIONAL LEAGUE.

	Won.	Lost.	P.C.
New York	29	16	.644
Philadelphia	29	16	.644
Chicago	30	23	.566
St. Louis	27	22	.551
Cincinnati	24	31	.436
Boston	17	24	.415
Brooklyn	17	25	.405
Pittsburgh	16	32	.333

Where They Play Today.

AMERICAN LEAGUE.
St. Louis at New York. (Game begins at 3.)
Chicago at Boston.
Cleveland at Philadelphia.
Detroit at Washington.

NATIONAL LEAGUE.
New York at Pittsburgh.
Brooklyn at St. Louis.
Boston at Chicago.
Philadelphia at Cincinnati.

WHITE SOX INCREASE LEAD.

Boston Submerged in Kalsomine Bath to Tune of 8 to 0.

BOSTON, June 15.—Chicago increased its margin of leadership in the American League race by shutting out Boston, 8 to 0, today. Claude Williams, the Chicago southpaw, pitched a well-controlled game, allowing no hits until the eighth inning. Three of Boston's four hits were made in the ninth without score.

Chicago bunted Shore out of the box in the fifth inning and immediately fell upon Pennock, who relieved him. A double by Weaver with the bases filled, followed by a sacrifice fly and a single, accounted for four runs.

The score:

CHICAGO, (A.)	Ab	R	H	Po	A	BOSTON, (A.)	Ab	R	H	Po	A
Leibold,rf	2	0	0	1	0	Hooper,rf	4	0	0	2	0
J.Collins,rf	3	3	1	1	0	Barry,2b	4	0	0	3	6
Weaver,3b	5	1	2	3	2	Gainer,1b	3	0	1	10	1
E.Collins,2b	4	1	1	1	0	Lewis,lf	3	0	1	2	0
Jackson,lf	4	1	2	3	0	Walker,cf	4	0	0	3	1
Felsch,cf	3	0	0	4	0	Gardner,3b	4	0	0	2	2
Gandil,1b	4	0	0	6	0	Scott,s	4	0	1	2	5
Risberg,ss	4	0	2	0	1	Agnew,c	3	0	1	3	0
Schalk,c	4	1	1	7	0	Shore,p	1	0	0	0	0
Williams,p	2	1	0	1	0	Pennock,p	0	0	0	0	2
						Bader,p	0	0	0	0	0
Total.....38	8	9	27	3		aJanvrin	1	0	0	0	0
						Total....31	0	4	27	17

a Batted for Pennock in eighth.
Errors—Scott, 2; Agnew.

Chicago ....0 0 0 2 4 0 1 0 1—8
Boston ....0 0 0 0 0 0 0 0 0—0

Two-base hits—Weaver, Agnew. Three-base hit—Jackson. Stolen bases—J. Collins, Weaver. Sacrifice hit—Williams. Sacrifice fly—E. Collins. Double plays—Barry and Gainer. Left on bases—Boston, 8; Chicago, 4. First base on errors—Chicago, 2. Bases on balls—Off Shore, 1; Williams, 4; Bader, 1. Hits and earned runs—Off Shore, 4 hits and 2 runs in 4 innings, (none out in fifth;) Pennock, 5 and 4 in 4; Bader, 0 and 0 in 1. Struck out—By Shore, 1; Williams, 6; Pennock, 1. Wild pitch—Shore. Time—2 hours 5 minutes. Umpires—Connolly and McCormick.

JOHNSON FAR TOO LIBERAL.

Walter Passes Eight and Tigers Beat Washington by 4 to 3 Score.

WASHINGTON, June 15.—Detroit took the first game of the series from Washington today, 4 to 3. All the visitors' runs were directly traceable to the almost unprecedented wildness of Walter Johnson, who gave eight bases on balls, hit Veach twice, and made a wild pitch.

The score:

DETROIT, (A.)	Ab	R	H	Po	A	WASHINGTON, (A.)	Ab	R	H	Po	A
Bush,ss	1	1	0	2	2	Judge,1b	4	1	1	8	0
Young,2b	2	1	0	6	3	Foster,2b	5	1	1	1	1
Cobb,cf	2	2	2	5	0	Milan,cf	2	1	2	2	0
Veach,lf	2	0	0	1	0	Rice,rf	4	0	3	2	0
Heilman,rf	2	0	0	0	0	Shanks,lf	4	0	0	2	1
Crawford,rf	2	0	1	1	0	Leonard,3b	3	0	0	0	3
Burns,1b	5	0	0	4	0	Ainsmith,c	3	0	0	11	1
Vitt,3b	4	0	1	3	0	Crane,ss	2	0	0	0	1
Stanage,c	4	0	1	5	3	aGharrity	1	0	0	0	0
James,p	3	0	0	0	1	McBride,ss	1	0	0	1	1
Boland,p	1	0	0	0	0	Johnson,p	2	0	0	0	0
						bMenosky	1	0	0	0	0
Total.....28	4	5	27	9		Total.....32	3	7	27	8

a Batted for Crane in sixth.
b Batted for Johnson in ninth.
Errors—Vitt, James, Leonard, Crane.

Detroit ....0 0 1 0 2 0 1 0 0—4
Washington ....1 0 1 0 0 0 1 0 0—3

Two-base hit—Stanage. Three-base hit—Milan. Stolen bases—Rice, Cobb. Sacrifice hits—Young, Cobb. Sacrifice flies—Veach, Crawford. Left on bases—Detroit, 11; Washington, 8. First base on errors—Washington, 1; Detroit, 2. Bases on balls—Off Johnson, 8; Ames, 5; Boland, 1. Hits and earned runs—Off James, 5 runs, 2 hits in 6 innings, (none out in seventh;) Boland, 2 and 1 in 3; Johnson, 5 and 3 in 9. Hit by pitcher—By Johnson, (Veach, 2.) Struck out—By Johnson, 10; James, 2; Boland, 2. Wild pitch—Johnson. Time—2 hours 16 minutes. Umpires—Dineen and Owens.

SEIBOLD DOWNS INDIANS.

His Pitching and Batting Aid Athletics to Win 3 to 2.

PHILADELPHIA, June 15.—Seibold's pitching and hitting played a big part in the game which Philadelphia won from Cleveland today, 3 to 2. Seibold held his opponents to five hits. He scored a run after making a single and stealing second base, while he also drove in a run with a two-bagger.

The score:

PHILADELPHIA, (A.)	Ab	R	H	Po	A	CLEVELAND, (A.)	Ab	R	H	Po	A
Witt,ss	4	0	0	1	4	Graney,lf	3	0	0	1	0
Strunk,cf	4	1	0	2	0	Chapman,ss	4	1	1	1	3
Bodie,lf	4	0	1	4	0	Speaker,cf	4	1	1	0	0
Bates,3b	4	0	2	2	2	Roth,rf	3	0	1	3	0
McInnis,1b	4	0	1	11	0	Wambs's,2b	3	0	0	4	2
Schang,c	3	1	1	3	0	Harris,1b	3	0	2	9	0
Johnson,rf	3	0	0	3	0	Turner,3b	2	0	0	2	4
Lawry,2b	3	0	0	1	1	O'Neill,c	2	0	0	2	0
Seibold,p	3	1	2	0	4	Billings,c	2	0	0	2	0
						Coveleskie,p	3	0	0	0	2
Total....32	3	7	27	11		aEvans	0	0	0	0	0
						bSmith	1	0	0	0	0
						Total....30	2	5	24	11

a Ran for Harris in ninth.
b Batted for Coveleskie in ninth.
Errors—Chapman, Speaker, Wambsgans, Turner, O'Neill, Strunk, Schang.

Philadelphia ....0 0 0 0 0 2 1 0 .—3
Cleveland ....1 0 0 0 0 0 0 1 0—2

Two-base hits—Roth, Seibold. Stolen bases—Chapman, Seibold, Schang. Sacrifice hit—Turner. Double play—Wambsgans, (unassisted.) Left on bases—Cleveland, 7; Philadelphia, 5. First base on errors—Philadelphia, 3. Bases on balls—Off Seibold, 5. Earned runs—Off Coveleskie, 2; Seibold, 1. Struck out—By Coveleskie, 3; Seibold, 3. Wild pitch—Coveleskie. Passed balls—O'Neill, Billings, Schang. Time—1 hour 50 minutes. Umpires—Moriarty and Evans.

Southern Association.

Atlanta, 6; Chattanooga, 0.
Little Rock, 6; Mobile, 0.
Memphis, 4; New Orleans, 2.
Birmingham, 7; Nashville, 0.

Eastern League.

Lawrence, 2; New London, 1.
Portland, 3; Hartford, 1.
Springfield, 6; Bridgeport, 1.
Worcester, 6; New Haven, 3.

GONZALES'S BUNT BEATS BROOKLYN

Cadore's Fine Pitching Goes for Naught and Cardinals Win in Twelfth, 3 to 2.

Special to The New York Times.

ST. LOUIS, Mo., June 15.—Leon Cadore of Brooklyn had no license to lose today's twelve-inning battle with the Cardinals. The fact that he was returned a 3 to 2 loser was not due in any way to his twirling. Cadore showed the St. Louis fans one of the best pitched games of ball offered around these parts this year. He had speed, a sharp curve, perfect control, and all the confidence in the world.

Casey Stengel's failure to get Jack Smith's fly against the right field wall, which he dropped as he ran into the shadow of the stands, gave Smith a fluke two-base hit and allowed Meadows to score from first with the tying run when Stengel's relay hit the dirt and rolled slowly into the infield. This was in the sixth.

The Cards then went ahead in the next round, but Brooklyn tied the score in the eighth. With two gone Stengel walked and went to third on Wheat's single over second. What went to second on Jack Smith's play for Stengel at third. Cutshaw was purposely passed for Mowrey, but Robby crossed Huggins by sending Smyth up. Meadows walked Smyth, forcing in the tying run.

Great pitching by Cadore prevented St. Louis from winning in the ninth after Miller, the first man up, had singled and reached third when Smyth threw the ball to the grand stand. Hornsby and Cruise were purposely passed, filling the bases. Long rolled to Cadore, forcing Betzel, who ran for Miller, at the plate. Snyder forced Hornsby at the plate, and Baird, who joined the Cardinals today from Pittsburgh, batting for Fred Smith, forced Snyder at second.

St. Louis won in the twelfth when Baird tripled to left and scored as Gonzales lifted a bunt over Daubert's head.

The score:

ST. LOUIS, (N.)	Ab	R	H	Po	A	BROOKLYN, (N.)	Ab	R	H	Po	A
J.Smith,cf	4	0	2	3	0	Olson,ss	5	1	2	2	0
Gonzales,1b	6	0	2	17	0	Daubert,1b	5	0	2	12	1
J. Miller,2b	4	0	1	2	4	Hickman,cf	6	0	0	3	1
aBetzel,2b	1	0	0	0	0	Stengel,rf	5	1	1	2	1
Hornsby,ss	3	1	0	3	7	Wheat,lf	5	0	2	1	0
Cruise,lf	4	0	1	4	0	Cutshaw,2b	3	0	2	6	6
Long,rf	5	0	2	1	0	Mowrey,3b	3	0	0	2	1
Livingston,c	2	0	1	2	1	Smyth,3b	0	0	0	0	0
Snyder,c	3	0	0	3	1	Meyers,c	3	0	1	2	0
F. Smith,3b	3	0	1	1	0	dJohnston	1	0	0	0	0
bBaird,3b	2	1	1	0	1	O. Miller,c	0	0	0	3	0
Meadows,p	2	1	0	0	1	Cadore,p	5	0	1	1	5
Ames,p	2	0	1	0	2						
cBescher	0	0	0	0	0						
Total...41	3	12	36	17		Total...41	2	11	*34	21

*One out when winning run was scored.
a Ran for J. Miller in ninth.
b Ran for F. Smith in eighth.
c Batted for Ames in twelfth.
d Batted for Meyers in eighth.
Error—Hornsby.

St. Louis ....0 0 0 0 0 1 1 0 0 0 0 1—3
Brooklyn ....1 0 0 0 0 0 0 1 0 0 0 0—2

Two-base hits—Cadore, J. Smith, Olson. Three-base hits—Long, Baird. Stolen base—Cutshaw. Sacrifice hits—J. Smith, J. D. Smyth, O. Miller, Daubert. Double plays—Hornsby and Miller; Olson, Cutshaw, and Daubert, 2. Left on bases—Brooklyn, 11; St. Louis, 10. Bases on balls—Off Cadore, 5; Meadows, 5. Hits and earned runs—Off Cadore, 12 hits and 3 runs in 11 1-3 innings; Meadows, 9 and 1 in 7 2-3; Ames, 2 and 0 in 4 1-3. Struck out—By Cadore, 2; Meadows, 2; Ames, 2. Time—2 hours 21 minutes. Umpires—Klem and Bransfield.

CUBS FALL BEFORE BRAVES.

Boston Bats Prendergast from Box and Takes Game 6 to 3.

CHICAGO, June 15.—Boston won from Chicago today by bunching hits off Prendergast. The score was 6 to 3. Prendergast started for the locals, but had three bad innings and gave way to Reuther. Rudolph pitched his best ball in the pinches and was given fine support.

The score:

BOSTON, (N.)	Ab	R	H	Po	A	CHICAGO, (N.)	Ab	R	H	Po	A
Bailey,cf	3	1	1	1	0	Zeider,ss	3	2	1	2	3
Fitzp'ck,cf	1	0	1	0	0	Wolter,rf	5	0	0	1	1
Evers,2b	5	0	1	1	5	Doyle,2b	3	0	0	1	3
Wilhoit,rf	3	1	1	0	0	Merkle,1b	3	1	3	11	0
Magee,lf	5	1	1	1	0	Williams,cf	4	0	2	2	1
Konetc'y,1b	3	0	0	14	0	Mann,lf	4	0	1	4	0
Smith,3b	4	2	3	2	1	Wilson,c	4	0	0	5	2
Gowdy,c	3	0	2	3	3	Deal,3b	4	0	2	1	4
Mar'v'le,ss	3	1	1	5	1	Prend'g't,p	2	0	1	0	4
Rudolph,p	3	0	1	0	5	Reuther,p	2	0	0	0	1
Total....33	6	12	27	15		Total....34	3	10	27	19

Error—Merkle.

Boston ....1 1 0 0 0 0 2 2 0—6
Chicago ....1 0 0 0 0 0 1 1 0—3

Two-base hits—Merkle, (2,) Gowdy, Maranville, Magee, Smith. Sacrifice hits—Wilhoit, Gowdy, Zeider. Sacrifice flies—Wilhoit, Rudolph, Fitzpatrick. Double plays—Zeider, Doyle, and Merkle; Williams, Prendergast, Zeider, and Deal; Evers and Konetchy; Deal, Wilson, and Merkle. Left on bases—Chicago, 7; Boston, 7. First base on errors—Boston, 1. Bases on balls—Off Rudolph, 2; Prendergast, 1; Reuther, 1. Hits and earned runs—Off Prendergast, 8 hits, 4 runs in 6 1-3 innings; Reuther, 4 and 2 in 2 2-3; Rudolph, 10 and 3 in 9. Struck out—By Prendergast, 2; Rudolph, 3; Reuther, 1. Wild pitch—Rudolph. Passed ball—Wilson. Time—2 hours 3 minutes. Umpires—Byron and Quigley.

PHILLIES WIN BATTING BEE.

Collect a Total of 12 Tallies While Matty's Reds Gather 8.

CINCINNATI, June 15.—Philadelphia and Cincinnati indulged in an old-time batting bee here today with the visitors finishing as winners, 12 to 8. Lavender was effective until the ninth, when Cincinnati piled up six hits, and these, coupled with an error and a base on balls, netted them six runs.

Previous to this, however, Knetzer had been hit hard, while Eller, who preceded Knetzer, was also hit rather hard, although errors behind him allowed three of the visitors' four runs to score while he was on the mound. Whitted and Groh profited most at the bat, the former getting four hits out of four times at bat, while Groh obtained four hits out of five times up.

The score:

PHILADELPHIA, (N.)	Ab	R	H	Po	A	CINCINNATI, (N.)	Ab	R	H	Po	A
Paskert,cf	5	1	3	3	0	Groh,3b	5	2	4	0	2
McG'gan,ss	4	1	1	2	4	Kopf,ss	5	0	1	2	4
Stock,3b	2	3	1	0	1	Rousch,cf	3	1	0	7	0
Cravath,rf	5	3	2	1	0	Chase,1b	5	1	2	11	1
Whitted,lf	4	2	4	1	1	Wingo,c	5	0	1	1	1
Luderus,1b	4	1	1	8	0	Thorpe,rf	5	2	1	1	0
Niehoff,2b	4	0	1	6	3	Neale,lf	4	0	2	1	0
Killifer,c	4	0	0	6	0	Shean,2b	5	1	2	2	2
Burns,c	0	0	0	0	0	Eller,p	1	0	0	0	1
Lavender,p	3	1	1	0	1	Knetzer,p	1	0	0	2	2
aDugey	1	0	0	0	0	bGriffith	1	0	1	0	0
						cClarke	1	1	1	0	0
Total..36	12	14	27	10		Total...41	8	15	27	13

a Batted for Killifer in ninth.
b Batted for Eller in fourth.
c Batted for Knetzer in ninth.
Errors—Whitted, Niehoff, Kopf, Rousch, Chase, Wingo, Neale, Knetzer.

Philadelphia ....2 0 0 2 1 0 3 1 3—12
Cincinnati ....1 0 0 0 0 1 0 0 6— 8

Two-base hit—Thorpe. Three-base hits—Whitted, Cravath, Paskert, Clarke. Stolen bases—Neale, Shean, Chase, Groh, (2,) Rousch. Sacrifice hits—Lavender, Stock, Mc Gaffingan. Sacrifice flies—Whitted, Luderus, Niehoff. Double plays—Niehoff, (unassisted:) Kopf, Shean and Chase. Left on bases—Philadelphia, 5; Cincinnati, 9. First base on errors—Philadelphia, 2. Bases on balls—Off Lavender, 3; Eller, 1; Knetzer, 1. Hits and earned runs—Off Lavender, 15 hits, 5 runs in 9 innings; Eller, 6 and 1 in 4; Knetzer, 8 and 5 in 5. Struck out—By Lavender, 4; Knetzer, 1. Time—2 hours 2 minutes. Umpires—Harrison and O'Day.

Boxing Bouts Tonight.

Fairmont A. C.—Milburn Saylor vs. Pete Hartley. Ten rounds.

Pioneer S. C.—Joe Lynch vs. Willie Astey; Walter Laurett vs. Paddy Burns. Both ten-round bouts.

Broadway S. C., Brooklyn—Matt Wells vs. Phil Bloom; Young Martin vs. Willie Burke. Both ten-round bouts.

Clermont S. C., Brooklyn — Mike O'Dowd vs. Zulu Kid. Ten rounds.

Queensboro A. C., Long Island City—Battling Lahn vs. Johnny Russell; Sailor George Volk vs. Barney Adair. Both ten-round bouts.

American Association.

Milwaukee, 11; Minneapolis, 4.
Kansas City, 10; St. Paul, 7.
Indianapolis, 4; Toledo, 1.

BASEBALL SUIT DROPPED.

Baltimore Club of Defunct Federal League Withdraws Case.

PHILADELPHIA, June 15.—The Baltimore Club of the defunct Federal League today withdrew its anti-trust damage suit against organized baseball. This is the second time within two years that a legal action, brought in a United States court involving the question of whether organized baseball as operated under the national agreement is a trust, has been withdrawn before a decision had been given.

The first suit was brought in the Federal Court in Chicago in January, 1915, and was withdrawn when the American and National Leagues signed a peace agreement with representatives of the Federal League in December of the same year. The action of the Baltimore Club in dropping the suit today was taken, counsel said, because it was convinced that the "representatives of organized baseball" had not entered into a conspiracy to destroy the business of the Baltimore Club. Nothing was said in announcing the withdrawal regarding the question of whether organized baseball was being operated in violation of the anti-trust laws.

The members of the National Baseball Commission and attorneys for the defendants said they were not surprised at the action of the Baltimore Club. The court was informed there had been no settlement out of court or suggestion of one. It was said by prominent members of organized baseball that the Baltimore Club decided to withdraw the suit after its counsel had read the stenographic minutes of the peace meeting held in New York in December, 1915. These minutes, called for and placed in the record by the plaintiff, showed that the Federal League representatives at the meeting had stated that they officially represented the league and had authority to act.

GIANTS PROTEST DECISION.

So League Directors Will Review McGraw Case Here Monday.

PHILADELPHIA, June 15.—President John K. Tener of the National Baseball League announced here today that a meeting of the Board of Directors of the league would be held in New York probably next Monday to consider the McGraw case. The New York club has filed a protest against the action of President Tener in fining McGraw $500 and suspending him until June 26 as a result of the fight McGraw had with Umpire Byron at Cincinnati last week.

The board, which is made up of all the Presidents of the National League, will not only consider the protest, but will also take up for action the alleged remarks of McGraw published in newspapers around the country. President Tener said he was thoroughly aroused regarding McGraw's alleged actions, and the board can be depended upon to take prompt and vigorous action.

A report that a suggestion will be made to suspend the New York manager for the remainder of the season could not be confirmed.

MRS. HITCHINS IN FINAL.

Will Meet Miss Gilleaudeau for Crescent A. C. Tennis Honors.

There will be an echo of the women's Middle States tennis tournament at the Crescent Athletic Club this afternoon when Miss Helen Gilleaudeau and Mrs. Charles V. Hitchins are the contestants in the final round of the singles. It was these two who played in the final of the Middle States event, and at that time Mrs. Hitchins was returned the victor. Both women came through yesterday's semi-final round of the tournament without experiencing opposition that would try their skill. Miss Gilleaudeau disposed of Mrs. Robert Le Roy with surprising ease at 6—2, 6—1, and Mrs. Hitchins defeated Miss Edith Roberts, 6—0, 6—2.

It was anticipated that Mrs. Le Roy would press Miss Gilleaudeau to a close contest, but the versatility of the latter's play disrupted Mrs. Le Roy's attack and the match came to a quick ending. Mrs. Le Roy attempted to play in the forecourt, but Miss Gilleaudeau would not have it thus, and every time that Mrs. Le Roy advanced to finish off a point she was greeted with a lob tossed over her head which sent her hurrying to the deep court again.

Miss Roberts was almost helpless against Mrs. Hitchins. Mrs. Hitchins placed well, easily forcing her antagonist out of position, then whipping over a passing stroke. The peculiar twist imparted to the ball by Mrs. Hitchins's cut strokes early wrecked Miss Roberts's game.

The summaries:

SINGLES.—Semi-final Round—Miss Helen Gilleaudeau defeated Mrs. Robert Le Roy, 6—2, 6—1; Mrs. Charles V. Hitchins defeated Miss Edith Roberts, 6—0, 6—2.

DOUBLES.—Semi-final Round—Miss Helen Gilleaudeau and Miss Grace Gilleaudeau defeated Miss Ethel Tyndale and Miss Gladys Dowling, 6—1, 10—8; Miss Marie Wagner and Miss Elizabeth Moore defeated Mrs. C. V. Hitchins and Mrs. Robert Le Roy, 6—4, 6—2.

Giants Idle in Pittsburgh.

Special to The New York Times.

PITTSBURGH, June 15.—A cold rain fell this morning and the game between the Giants and Pirates was postponed. It will be held as part of a double header when the New York club comes here the latter part of July. President Hempstead, who left the team at Chicago, did not arrive today, as was expected by Manager McGraw, who is anxious for the presence of his boss, so that a defense can be arranged against the fine of $500 and suspension imposed by President Tener over the trouble with Umpire Byron. The Giants will play an exhibition game with the Washington Americans on Sunday.

INTERNATIONAL LEAGUE.

AT NEWARK.

		R.H.E.
Newark	2 0 1 0 0 0 0 0 1—4	9 2
Toronto	0 8 0 0 0 0 0 0 0—3	6 2

AT RICHMOND.

		R.H.E.
Rochester	0 1 0 2 0 0 0 0 1—4	6 1
Richmond	0 0 0 0 0 0 1 0 0—1	6 3

AT PROVIDENCE.

		R.H.E.
Montreal	0 0 1 9 0 0 0 0 0—10	14 1
Providence	0 6 0 1 0 0 1 0 1— 9	12 1

At Baltimore — Baltimore-Buffalo game postponed; rain.

STANDING OF THE CLUBS.

	Won.	Lost.	Pc.
Newark	28	17	.622
Providence	29	19	.604
Rochester	28	20	.583
Baltimore	27	20	.574
Toronto	26	21	.553
Buffalo	19	30	.388
Montreal	17	27	.386
Richmond	15	35	.300

WHERE THEY PLAY TODAY.
Toronto at Newark.
Buffalo at Baltimore. (Two games.)
Rochester at Richmond. (Two games.)
Montreal at Providence.

BASEBALL TO-DAY, 3 P.M.—N. Y. Americans vs. St. Louis. Polo Grounds. Adm. 50c.—Advt.

RACING
AT BEAUTIFUL
BELMONT PARK
TODAY
The $7,500 Belmont
$3,000 Coaching Club Handicap
Quogue Handicap
And THREE Other Good Races
BEGINNING AT 2:30 P. M.
Special Race Trains leave Penna. Station, 33d St. and 7th Av., also Flatbush Av., Brooklyn, at 12:30 and at intervals up to 1:55 P. M. Special Cars Reserved for Ladies. Course also reached by Trolley.
Grand Stand & Paddock, $3. Ladies $1.50.

SMITH COLORS LEAD THRICE AT BELMONT

Ed Roche Is Only Brighton Stable Entry to Fail, Yielding to Precise in Feature.

It was an off day at Belmont Park yesterday for every one except George Odom, former jockey and now trainer for the Brighton Stable, which is owned by George Smith, an expert buyer of good books and good horses. Horses saddled by Odom won three of the six races on the card and only missed taking a fourth by the narrow margin of a nose.

It was in the feature race, the Brentwood Handicap at a mile and a sixteenth, that Odom met with his only reverse of the day. For this event he sent to the post the three-year-old Ed Roche, which was installed an odds-on favorite in a field of five. Previous to this adventure Odom had saddled two winners and both of them had been admirably handled by Happy Buxton. There was a change in jockeys for the big event, and Butwell, who is acquainted with the eccentricities of Ed Roche, was called upon to ride in the place of Buxton.

In this instance the luck failed to follow the colors, and after a duel through the stretch in which the two horses ran stride for stride, Johnny McTaggart lifted Precise over the line a nose in front of Ed Roche. Old Broom, second choice, was two lengths behind the leading pair.

Odom's success began in the first race for two-year-olds and was achieved by the Brighton Stable's Corydon, a Whitney castoff that ran pluckily to beat Robert L. Geary's Miss Filley by half a length. In the Blackstump Handicap, which was run next, the Brigton Stable started Milkman. His chances were not considered very rosy in a field of tried performers, but Buxton sent him to the front early and at the finish he had a length over Riverdale, with August Belmont's Woodtrap, the favorite, only a head back.

The third victory for a horse saddled by Odom was scored in the fifth race by Double Eagle, owned by E. T. Lang. Over the mile route Double Eagle was in front all the way and stood off a determined challenge of Sam McMeekin in the stretch to win by a length and a half.

That the track had dried out so that it was good, if not fast, was proved in the last race, in which John E. Madden's Play Toy upset a hot favorite by taking the measure of J. E. Widener's Memories II. Play Toy finished a length in front of Tea Party in 52 seconds, which equaled the best time made at the meeting for four and a half furlongs.

The summaries:

FIRST RACE.—For two-year-olds, selling, by subscription of $5, with $851.25 added, five furlongs, straight. Time—1:00.
Corydon, Brighton Stable's ch. g., 112 pounds, by Hamburg-Sylvan, even, 3 to 5, and out, (M. Buxton)..........1½
Miss Tilley, R. L. Gerry's ch. f., 98, by Superman-Allie Darden, 8 to 1, and 4 to 1, (T. Hunt)..........2¹
June Bug, J. W. McClelland's ch. f., 104, by Burgomaster-Mary Morris, 4 to 5, third, (B. Kleeger)..........3¾
George Washington, Umatilla, Sunny Hill, Fragonard, Comsora, King of the Scarlets, and Wetona also ran.

SECOND RACE.—The Blackstump Highweight Handicap; for three-year-olds and upward; by subscription of $10, with $700 added; six furlongs, straight. Time—1:11 1-5.
Milkman, Brighton Stable's ch. c., 3 years, 107 pounds, by Peep O'Day-Lucile B. L., 6 to 1, 5 to 2, and even, (M. Buxton)......1¹
Riverdale, Mrs. S. M. McNaughton's br. c., 3, 111, by Von Tromp-Ruth W., 5 to 2 and even, (F. Keogh)..........2ʰ
Woodtrap, August Belmont's ch. c., 3, 115, by Trap Rock-Woodvine, 3 to 5, third, (J. Butwell)..........3ʰ
Sunflash II., Kewessa, Jock Scott, Harvest King, The Decision, and Gunrock also ran. Top o' th' Morning and High Moon scratched.

THIRD RACE.—For three-year-olds and upward, non-winners of $1,000 or three races of any value; one mile. Time—1:41 1-5.
Fizer, Beverwyck Stable's b. c., 3 years, 112 pounds, by Transvaal-Foundling, 9 to 5, 3 to 5, and out, (M. Buxton)..........1¹ʰ
Viewpoint, August Belmont's ch. c., 4, 102, by Rock Sand-Golden View, 3 to 5 and out, (L. Lyke)..........2⁴
Piraeus, A. H. Morris's ch. c., 3, 112, by Cyclader-Elizabeth B., out for third, (J. P. Ryan)..........3⁸
Sea Wave also ran. Gex, Hollister, Manister Toi, Duettiste, Bella Desmond, and Trouble Fete also ran.

FOURTH RACE.—The Brentwood Handicap; selling; for three-year-olds and upward; by subscription of $10, with $700 added; one mile and a sixteenth. Time—1:48 3-5.
Precise, W. L. Crosby's b. f., 3 years, 105 pounds, by Waterboy-Prim II., 7 to 1, 8 to 5, and out, (J. McTaggart)..........1ⁿ
Ed Roche, Brighton Stable's b. c., 3, 119, by The Commoner-Niaxus, 1 to 4 and out, (J. Butwell)..........2²
Old Broom, C. Buxton's b. g., 5, 113, by Broomstick-Rose of Dawn, out for third, (R. Troxler)..........3¹⁰
Seminole King and Cherry Ripe also ran. Wooden Shoes and Air Man scratched.

FIFTH RACE.—For four-year-olds and upward which have not won at this meeting; claiming; purse $951.26; one mile. Time—1:41.
Double Eagle, E. T. Lang's b. h., 5 years, 113 pounds, by Watercress-Captivity, 4 to 5, 1 to 3, and out, (M. Rowan)....1¹½
Sam McMeekin, D. J. Leary's b. h., 5, 110, by McGee-Gunrod, 3 to 5 and out, (J. Butwell)..........2¹⁵
Tener, F. Ambrose Clark's b. g., 6, 102, by Kilkerran-Raining Dew, 2 to 1, third, (L. Kent)..........3¹
Socony, Meadoworth, and John Douglas also ran. Old Broom scratched.

SIXTH RACE.—For maiden two-year-old fillies, purse $851.25; four and a half furlongs, straight. Time—0:52.
Play Toy, J. E. Madden's ch. f., 114 pounds, by Star Shoot-Rebound, 8 to 1, 4 to 1, and 8 to 5, (M. Garner)..........1¹
Tea Party, J. F. Flanagan Jr.'s b. f., 114, by Watervale-Toggery, 8 to 5 and 3 to 5, (M. Buxton)..........2½
Memories II., J. E. Widener's br. f., 114 by Rabelais-Wallflower II., out for third, (F. Keogh)..........3⁸
Lady Longfellow, Donnarella, Camba, Flapper, Great Heiress, and Bright Angel also ran. Beauteous scratched.
Weather, cloudy; track, good.

BELMONT PARK ENTRIES.

FIRST RACE.—For three-year-olds and upward; selling; six and a half furlongs, main course. Xylon, 123 pounds; Libyan Sands, 115; *Ambrose, 112; Armament, 111; Kildee, 110; Dan, 110; Cleek, 108; Counsel, 104; Cachet, 103; Sir Richard, 102; Margaret L., 99; *Riverside, 97; *Scarpia II., 97; Mother Machree, 93.

SECOND RACE.—Steeplechase Handicap, for four-year-olds and upward; about two and a quarter miles. Sarsenet, 146 pounds; Shannon River, 146; Martian, 145; Warlock, 140; St. Charlcote, 130.

THIRD RACE.—Coaching Club Handicap; for three-year-olds; one mile and an eighth. Wistful, 124 pounds; Julialeon, 120; Battle, 120; Yankee Witch, 120; America III., 118; Star Maid, 117; Golden Rod, 115; Serenest, 115; The Banshee II., (imp.,) 115; Pleasant Dreams, 113; Cachet, 105.

FOURTH RACE.—The Belmont Stakes; for three-year-olds; one mile and three furlongs. Sceptic, 126 pounds; Hourless, (imp.,) 126; Wonderful, (imp.,) 123.

FIFTH RACE.—For two-year-olds; claiming; five furlongs straight. Top Boots, 115 pounds; Our Nephew, 115; Golden Glow, 115; Rita, 112; Vocabulary, 112; Fickle Fancy, 112; Turban, 112; Portia, 112; Annchen, 112; *Oriskany, 110; *Peace and Plenty, 107; *Aileen O., 107; *Josie A., 107.

SIXTH RACE.—For three-year-olds and upward; handicap; one mile. Rhine Maiden, 117; Garbage, 116; Polroma, (imp.,) 108; Lottery, 102.

*Apprentice allowance claimed.

TOP WEIGHT FOR THE FINN.

Pennant, Boots, and Dodge Follow in Brooklyn Handicap List.

The defeat of The Finn in the Suburban Handicap has not displaced him from the head of the handicap division, as shown by the weights for the Brooklyn Handicap, announced yesterday by Handicapper W. S. Vosburgh. The Brooklyn Handicap will be the feature of the opening day of the Queens County Jockey Club meeting at Aqueduct on June 25 and will be run over a course of a mile and a furlong.

Four horses are closely bunched at the head of the list, with The Finn maintaining the honor of top weight at 129 pounds. A difference of one pound separates the next three, Pennant, Boots, and Dodge. Omar Khayyam is rated the best of the three-year-olds. The Kentucky Derby winner is asked to shoulder 110 pounds, while Rickety is in with 106, and Campfire a pound lighter.

The weights follow:

The Finn, 129 pounds; Pennant, 128; Boots, 127; Dodge, 126; Stromboli, 123; Roamer, 123; Regret, 122; Old Rosebud, 120; Ed Crump, 119; Ornesdale, 119; Hank O'Day, 118; George Smith, 118; Star Hawk, 118; Chicle, 117; Dominant, 117; Borrow, 117; Spur, 115; Bromo, 114; Bayberry Candle, 113; Old Koenig, 112; Crimper, 111; Maintenant, 111; Flittergold, 110; Omar Khayyam, 110; Allemeur, 109; North Star, 2d, 108; Gillies, 108; Dick Williams, 107; Chiclet, 107; Benevolent, 106; Hendrie, 106; Rickety, 106; Campfire, 105; Churchill, 105; Naturalist, 105; Fell Swope, 105; Ticket, 104; Lena Misha, 103; Fernrock, 103; The Cock, 103; Clematis, 2d, 103; Half Rock, 102; Pickwick, 101; Ima Frank, 101; Meteorite, 100; Nebraska, 100; Deer Trap, 100; Celendria, 100; Golden Gate, 100; War Star, 100; Trouble Fete, 100; Faux Col, 100; Woodtrap, 99; Arnold, 99; Star Master, 99; Columbine, 98; Daddy's Choice, 98; Vague, 98; Torchbearer, 98; Ballad, 97; Madam Curie, 97; Star Gazer, 97; Air Man, 96; Neville II., 96; Passing Fancy, 96; Hollister, 96; Jack Mount, 95; Philippic, 95; Swan Song, 95; Breeze, 95; Assume, 95; Greek Legend, 94; Baldy, 94; Top of the Wave, 94; Golden Fox, 93; Acabado, 93; Friendless, 92; Captain Sowerby, 92; De Dinosaura, 90, and Soothsayer, 90.

MRS. BARLOW WINS WAY TO GOLF FINAL

Conquers Miss Rosenthal by 3 and 2 at Shawnee, and Will Meet Mrs. Vanderbeck.

Special to The New York Times.

SHAWNEE ON DELAWARE, Penn., June 15.—A pair of the country's most famous women golfers lived up to their reputations when Mrs. Ronald H. Barlow of Merion and Mrs. C. H. Vanderbeck of the Philadelphia Cricket Club won their final round matches in the tournament at the Shawnee Country Club today. Mrs. Barlow, apparently getting better with every round, gave few openings for an opponent, with the result that she defeated Miss Elaine Rosenthal of Ravisloe 3 up and 2 to play. Mrs. Vanderbeck, going in oldtime form, went out in 41 and never gave Mrs. G. Henry Stetson of Huntingdon Valley a chance.

Had Miss Rosenthal been able to keep out of trouble there might have been a different story to tell. Three pulled drives to the rough in the early stages, another that failed to carry the trap at the sixth, one out of bounds going to No. 11, and another that just failed to clear the diagonal hazard across the thirteenth fairway, all had a bearing on the finl outcome.

Only once during the match did Mrs. Barlow fail on a putt of reasonable distance. That was when she missed a three-footer on the twelfth green. Although the card showed 43 to the turn for both, Mrs. Barlow stood 2 up at that point, the difference at match play being accounted for by the fact that she had a seven at the fourth hole, where her second shot found the brook.

When the match ended with a pair of threes on the sixteenth green Mrs. Barlow's card showed two better than fives, so that a five and a four for the last two would have given her an 87.

The cards read as follows:

Mrs. Barlow—
Out ....4 5 7 7 5 5 4 4 5—43
In ....7 6 4 4 6 5 3 x x—35

Miss Rosenthal—
Out ....5 5 5 4 6 6 4 3 5—43
In ....7 6 3 5 7 5 3 x x—36

Mrs. Vanderbeck's only poor hole going out was the first, when she took six because of a weak approach. At the short eighth she laid her mashie practically dead and made the putt for a two. By going out in 41 the former champion stook 7 up at the turn, and they did not play beyond the twelfth.

Three metropolitan women won their matches in minor divisions. In the third Mrs. J. S. Irving of Englewood managed to defeat Mrs. G. P. Kuller of Plainfield on the home green, while in the fourth division Mrs. Ira Hill of Great Neck, and Mrs. T. S. Neilson of Hackensack came safely through.

In the driving competition Miss Rosenthal won first prize and Mrs. Kuller the second award after a tie with Mrs. Vanderbeck.

The match play summary follows:

FIRST EIGHT.—Semi-Final Round—Mrs. Ronald H. Barlow, Merion, beat Miss Elaine Rosenthal, Ravisloe, 3 up and 2 to play; Mrs. Clarence H. Vanderbeck, Philadelphia Cricket Club, beat Mrs. G. Henry Stetson, Huntingdon Valley, 8 and 6.

SECOND EIGHT.—Semi-Final Round—Mrs. A. K. Billstein, Bala, beat Mrs. G. K. Morrow, Great Neck, 6 and 4; Miss Florence McNeely, Merion, beat Miss May Bell, Philadelphia Cricket Club, 1 up, (20 holes.)

THIRD EIGHT.—Semi-Final Round—Mrs. J. W. Trumbull, Whitemarsh, beat Mrs. Robert Pennington, Wilmington, 6 and 4; Mrs. J. S. Irving, Englewood, beat Mrs. G. P. Kuller, Plainfield, 1 up.

FOURTH EIGHT.—Semi-Final Round—Mrs. Ira Hill, Great Neck, beat Mrs. C. B. Lawrence, Plainfield, 2 and 1 to play; Mrs. T. S. Neilson, Hackensack, beat Miss Katherine Thompson, Whitemarsh, 2 up.

THROCKMORTON IN PERIL.

Unfinished Match with Rosenbaum Stands at 6—2, 4—6, 7—7.

Harold A. Throckmorton came within an ace of suffering his first tennis defeat of the season in the invitation tournament at the Country Club of Westchester yesterday afternoon, and even now he is not out of the woods. His opponent was the sometimes brilliant, but often erratic, Dr. William Rosenbaum, and after three spirited sets darkness arbitrated in favor of a draw, the score, with Throckmorton's name first, reading 6—2, 4—6, 7—7, unfinished. This tells a story of one of the sharpest battles in singles that the season has brought forth, and also, in its unfinished state, the match stands as one of the greatest surprises of the year, Throckmorton's ascendancy to a final-round bracket having been in the nature of a foregone conclusion.

This was not the only surprise that was witnessed on the Westchester courts. In a second-round match Robert Le Roy gave way easily before the aggressive play of Walter Merrill Hall, whose tennis has not assumed formidable proportions since two years ago, when Hall was the tenth ranking player of the country. Hall's success, however, was shortlived, for he could not match the excellence of the game which was at the command of Elliott Binzen, the youthful Fordham contestant, who swept Hall out of his path with the score 0—6, 6—0, 6—4. Binzen is now in possession of one of the upper half semi-final round brackets, his next opponent being S. Howard Voshell.

The summaries:

SINGLES.—Second Round—W. Merrill Hall defeated Robert Le Roy, 6—3, 6—4.
Third Round—Elliott Binzen defeated W. Merrill Hall, 0—6, 6—0, 6—4; Harold A. Throckmorton defeated Hugh Tallant, 6—2, 6—2.
Semi-Final Round—Harold Throckmorton and Dr. William Rosenbaum, 6—2, 4—6, 7—7, unfinished.

VOSHELL WINS ON COURT

Reaches Final Round of Tennis Singles at Terrace Club.

S. Howard Voshell took a day off from the Westchester invitation tournament yesterday to win his way to the final round of the Terrace Club tennis event. In making his progress through the semi-final round he defeated George Throckmorton, a brother of Harold Throckmorton, at 6—2, 6—1. This victory was the second which Voshell won in the course of the day. In a fourth round match he beat Count Otto Salm with the score, 6—3, 6—4.

Throckmorton was more successful in his doubles play, for in a semi-final round match he and Harold Taylor defeated E. Cameron and E. A. Davis at 6—0, 6—4.

The summaries:

SINGLES.—Third Round—William Jennings defeated Dr. Morganthaler, 6—4, 6—2.
Fourth Round—S. Howard Voshell defeated Count Otto Salm, 6—3, 6—4; C. C. Chambers defeated William Jennings, 6—3, 6—2; Harold Taylor defeated E. Cameron, 6—4, 6—3.
Semi-final Round—S. Howard Voshell defeated George Throckmorton, 6—2, 6—1.
DOUBLES.—Third Round—Count Otto Salm and Ingo Hartman defeated Cecil Donaldson and Fred Anderson, 7—5, 6—2.
Semi-final Round—George Throckmorton and Harold Taylor defeated E. Cameron and E. A. Davis, 6—0, 6—4.

Bay State Tennis Title Play.

BOSTON, June 15.—R. C. Seaver defeated Josiah Wheelwright, New Hampshire title holder, today in the State lawn tennis singles championship tournament by 6—3, 6—8, 6—2. Nathaniel W. Niles won from A. C. Butler, 6—1, 10—8, and S. L. Beals won from E. V. Page, 10—8, 6—0.

PETER RABBIT
MENS HATS
EVERYWHERE

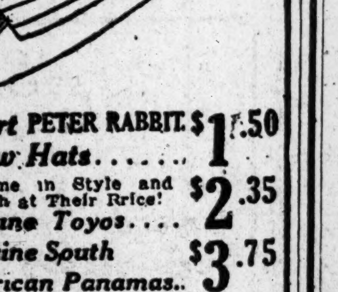

Smart PETER RABBIT Straw Hats...... $1.50
Supreme in Style and Worth at Their Price! Genuine Toyos.... $2.35
Genuine South American Panamas.. $3.75

PETER RABBIT
MEN'S HATS
At These Convenient Stores
NEW YORK CITY
21 Park Row | 2260A Third Ave.
150½ E. 14th St. | 203 W. 125th St.
2 East 23d St. | 2929 Third Ave.
BROOKLYN
756 Broadway and 1719 Pitkin Ave.

GREENHUT'S
"THE BIG STORE"
SIXTH AVE., 18TH TO 19TH STREET
Meet me at the Fountain

Men's Fine Suits $15
Formerly Priced Up to $25; Today, at

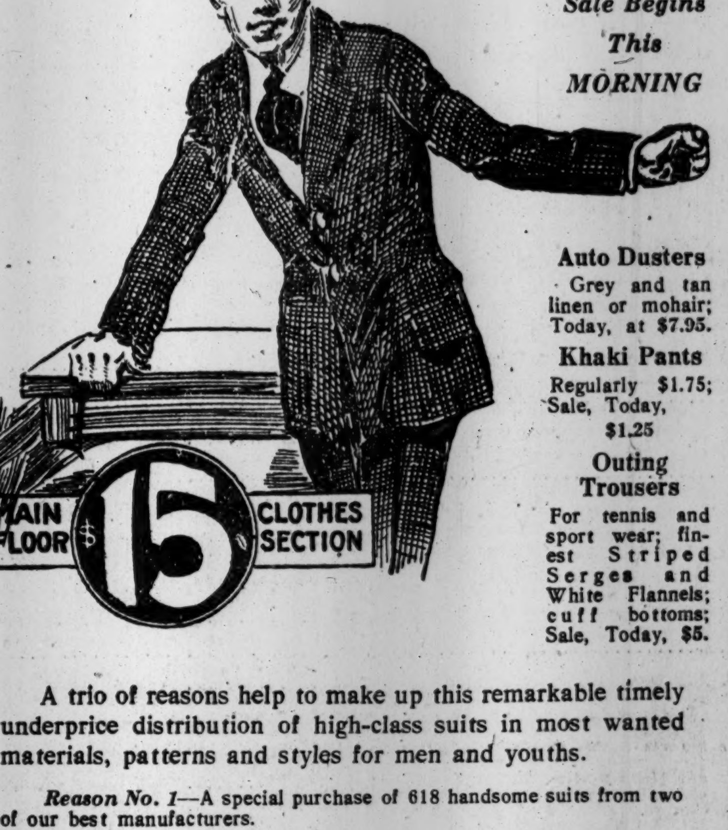

Great Annual Sale Begins This MORNING

Men's $1.50 & $2
Straw Hats
Special, Today, at
$1.15
Newest shapes and weaves, in rough and fine woven braids; all light weight. Silk trimmed. All dimensions, all sizes.

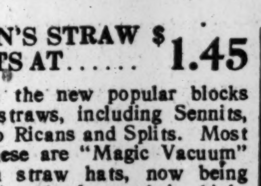

MEN'S STRAW HATS AT...... $1.45
All the new popular blocks and straws, including Sennits, Porto Ricans and Splits. Most of these are "Magic Vacuum" finish straw hats, now being prominently featured in high-class hat shops at $2 each. Every Straw — Every Block — Every Size—For Men and Youths in the assortments.

BETTER GRADES OF STRAW HATS—
Special at $2 to $4

Panama Hats at $3.95
Genuine South American Panamas, made to retail at $5 and $6. Fifteen shapes for your choice; all finely woven and silk trimmed.

Auto Dusters
Grey and tan linen or mohair; Today, at $7.95.

Khaki Pants
Regularly $1.75; Sale, Today, $1.25

Outing Trousers
For tennis and sport wear; finest Striped Serges and White Flannels; cuff bottoms; Sale, Today, $5.

A trio of reasons help to make up this remarkable timely underprice distribution of high-class suits in most wanted materials, patterns and styles for men and youths.

Reason No. 1—A special purchase of 618 handsome suits from two of our best manufacturers.

Reason No. 2—The "sample" suits from a well-known manufacturer who favors us frequently.

Reason No. 3—Suits from our own higher priced lines where assortments were depleted as a result of our recent successful sales.

This important event to be held in our Men's Main Floor $15 Clothes Section today represents a final and most convincing reason for your attendance here as early as possible.

Upward of 1,000 Summer Suits Are Offered in Today's Sale at $15

Every suit is a bargain—and every suit is as desirable as you would expect to buy at a regular and considerably higher price.

Summer's newest fashions and fabrics are completely represented. LATEST TWO AND THREE BUTTON MODELS, in Worsteds, Cassimeres, Homespuns, Flannels, Cheviots and All-Wool Serges. Handsomest stripes, checks and silk mixtures in regular sizes, also for stouts and slims.

Any number of these suits quarter silk lined, others are full lined with alpaca.

Filled Books "Sperry" Gold Stamps redeemable for $2.50 worth of merchandise in any department, or for $2 in cash in the S&H Office on the Fifth Floor. We give S&H Green Trading Stamps as usual. Ask for them. Double S&H Stamps till 12 o'clock. Single S&H Stamps thereafter. Single "Sperry" Gold Stamps All Day.

TELLS HOW MANNING WOOED HIS SISTER

The 84-Year-Old Broker, O'Brien Declares, Was Ready to Defy His Family.

BROTHER SOUGHT A LAWYER

Defendant Testifying, Says He Kissed the Plaintiff Once and Admits His Promise.

Justice Cropsey in the Queens County Supreme Court held both a day and night session yesterday in an effort to bring to a conclusion the trial of the suit of Miss Honora May O'Brien, 28 years old, against John B. Manning, the 84-year-old Wall Street broker, for $1,000,000 for his failure to marry her.

Mrs. Margaret Cohalan, wife of Justice Daniel F. Cohalan of the New York County Supreme Court, was the first witness of the day. She proved a good witness for Miss O'Brien, notwithstanding the fact that she said she was related to both Miss O'Brien and Manning. Miss O'Brien is a second cousin of Mrs. Cohalan on her mother's side, while Mr. Manning is a second cousin on her father's side. She testified that about last Thanksgiving Day Mr. Manning telephoned to her and asked the house address of Miss O'Brien and that as soon as she could get it she gave it to Mr. Manning's secretary.

James O'Brien, brother of the plaintiff, was on the stand for more than three hours. He strengthened his sister's case materially on the direct examination, but under Martin W. Littleton's cross-examination he for the first time admitted that he had gone to a lawyer's office on the day following Mr. Manning's alleged proposal to his sister and sought advice concerning the drawing up of a prenuptial agreement for the settlement of money on his sister.

Asks Manning to Explain.

Mr. O'Brien testified that the proposal of marriage to his sister was made on the night of Dec. 13, when he and his sister had been invited to Manning's home for dinner.

"I was called into the library," testified Mr. O'Brien, "and there I found Manning holding my sister's hand. He said that he had asked May to marry him and she wanted to consult me about it. I told him that his family might object. He replied that he did not care if they did object. He was a rich man, and one of his sons was a millionaire, and he could provide for all of his family as well as for my sister. I then told her that I did not care what she did, as she was the one most concerned."

Mr. O'Brien said that there was much commotion in the Manning house when the family learned that Mr. Manning was to get married.

"Mary Manning," he testified, "ran around the house and she shouted at her father, 'You old fool.' Dr. John Manning said to his father: 'You disgraced us once and you will do it again.'"

Mr. O'Brien testified that when his sister informed him that Mr. Manning had called her up and told her that the marriage was abandoned, he went to his sister's apartment and found her very much "broken up and nervous." He then called Mr. Manning on the telephone, he testified, and said to him: "Is it true that there is to be no marriage?"

"It's all off," Mr. Manning replied, according to the witness. "My family has objected and I will be disgraced for life."

The witness testified that he then said to Mr. Manning: "You can't disgrace my sister and I will take you to court." To this he testified that Mr. Manning replied: "You can take me to court. I have money enough to buy the courts."

Mr. O'Brien admitted that when the German submarine U-53 came into Newport Harbor several months ago he was the man who presented a flag of the Irish Republic to the German commander, which the commander placed aft alongside the German flag.

Mr. O'Brien testified that he had consulted John Jerome Rooney, a lawyer in the Woolworth Building, as to drawing up of a pre-nuptial agreement. The attorney drew up a form, which O'Brien took with him, but which he never had occasion to use. This consultation took place on the day previous to the conference with Cardinal Farley, when, according to earlier testimony, the first mention of a settlement had been made by the Cardinal. Mr. O'Brien testified that Mr. Rooney also had told him that Mr. Manning was the meanest Irishman alive in money matters and that his first wife had to take him to court on the grounds of nonsupport.

"What did you think Manning was marrying your sister for?" Mr. Littleton then asked Mr. O'Brien.

"To endow her."

"And after he had refused to marry your sister you went around and tried to get a money settlement out of Manning?"

"I did not. I tried to have the Cardinal try to have Manning marry her, and then, if that failed, I thought that he ought to pay for having made her a laughing stock before the public."

When the defense opened the witnesses called were the daughters of Mr. Manning, Mrs. Katherine McKeon of Chappaqua and Miss Manning, who made her home with her father, and the son, Dr. John Manning. They all admitted that they were greatly shocked when their father told them he was going to marry. They said that their father seemed dazed and that they started in to prevent the marriage.

Nellie O'Keefe, domestic in the Manning home and the attendant upon Mr. Manning, was the chief witness at the afternoon session of the court.

"I didn't know about the marriage," the witness said, "but for three days I noticed that Mr. Manning was acting kind of queer. He seemed in a perfect daze. Yes, Miss Mary Manning got dazed, too, when she heard of the wedding, and so did every one else. And when everybody got dazed Mr. Jim O'Brien, he says to me, 'Don't get scared, Nellie, there is nothing too strange to happen round here.' And then Jim calls me up on the telephone, and he says 'Nellie get ready for the racket. Everything is O. K.'"

Manning Takes the Stand.

John B. Manning, the defendant, took the stand at the evening session of the court. He huddled forward in the witness chair so that his chin came just over the hand which rested on a cane with which he thumped the floor at intervals to emphasize points of his testimony. His voice was weak, so that much of his testimony had to be read by the stenographer, but he appeared bright and alert, and made concise and clear answers. Mr. Manning admitted that he had agreed to marry Miss O'Brien. He corroborated her story that when they were playing cards at his house at 81 Riverside Drive on the evening of Dec. 13, 1916, for 5 cents a hand, they had agreed to play the last hand to decide their future.

"We said that the next hand should decide whether I should have her or she should have me," he said. "I won."

Mr. Manning said that, at the end of the game, Miss O'Brien started to unbutton his shoes, but he said:

"No, no. I have done that all my life and I can continue to do it."

"I went to show you what good care I am going to take of you," Miss O'Brien said, according to Mr. Manning. He then testified that, over his strenuous objections, she had carried him into his room. Mr. Manning admitted that he had intended to marry her and that he had paid the visit to Cardinal Farley to arrange for the ceremony. He testified later:

"When I told my family, they made such a terrible time about it that they convinced me that I should not ruin myself, and I decided to call it off."

He admitted on cross-examination that he had kissed Miss O'Brien once, but only once, he said, because he regarded the practice as sinful.

Johnny Dooley Weds Yvette Ruggle.

Johnny Dooley and Yvette Ruggle, both members of the cast of "The Passing Show" at the Winter Garden, were married yesterday in Philadelphia, where both live. The ceremony was performed by Judge Lawrence Barrett, and bride and bridegroom returned to this city in time to appear at last night's performance.

1,080 MORE RECRUITS OBTAINED FOR ARMY

Total Since April 1 Now Stands at 116,517—New York Creeping Up on Pennsylvania.

Special to The New York Times.

WASHINGTON, June 15. — Having passed Illinois in the army recruiting race, the State of New York, by recruiting sixty more men than Pennsylvania on Thursday began creeping up on the leader in the contest. New York yesterday recruited 172 men, Pennsylvania was second with 112 and Illinois third with 92. Thursday was only a fair day in recruiting, the total obtained being 1,080 men. Since April 1 116,517 men have enlisted in the regular army. The daily statement on army recruiting, issued by Adjt. Gen. McCain, follows:

	Obt'ned June 14.	Since Apr. 1.		Obt'ned June 14.	Since Apr. 1.
Alabama	17	1,246	*Montana	..	939
Arizona	1	178	Nebraska	52	2,198
Arkansas	1	721	*Nevada	3	[illegible]
California	36	3,852	N. Hamp.	1	270
Colorado	8	1,103	N. Jersey	53	3,[illegible]
Conn.	14	941	N. Mexico	..	182
Delaware	16	142	New York	172	11,617
Dist. of C.	3	248	N. Carolina	..	912
Florida	4	912	N. Dakota	..	410
Georgia	26	2,904	Ohio	53	5,045
*Idaho	8	67[illegible]	Oklahoma	17	1,549
*Illinois	92	11,40[illegible]	*Oregon	10	2,119
*Indiana	36	6,610	Penn.	112	13,124
Iowa	12	3,36[illegible]	Rhode Isl.	2	415
Kansas	6	2,69[illegible]	S. Carolina	6	716
Kentucky	22	2,147	S. Dakota	5	672
Louisiana	6	1,192	Tenn.	19	1,5[illegible]
Maine	1	506	Texas	4	4,223
Maryland	49	471	*Utah	6	1,200
Mass.	60	4,671	Vermont	..	70
Michigan	47	5,535	Virginia	5	964
Minnesota	27	2,380	Washingt'n	10	1,379
Mississippi	3	763	West Va.	2	1,083
Missouri	42	5,381	Wisconsin	2	1,291
			*Wyoming	9	408

*Quota obtained.
Total quota, 183,898.
Total obtained June 14, 1,080.
Total obtained since April 1, 116,517.

20 MORE JUDGE ADVOCATES.

Appointed to Serve with the First Army of 600,000.

Special to The New York Times.

WASHINGTON, June 15.—Announcement was made today of the selection from civil life of twenty Judge Advocates to serve with the first levy of approximately 600,000 men for the national draft army. Each of these will be assigned to an army division. They will be Majors on the staff of the Judge Advocate General in the field.

Those appointed are: Henry L. Stimson, ex-Secretary of War, who has been assigned to duty for the present at the Army War College; Professor Eugene Wambaugh and Professor Felix Frankfurter, both of the Law Faculty of Harvard; Dr. James Brown Scott, a leading authority on international law; Professor John H. Wigmore, Dean of Northwestern University; Gaspar G. Bacon, son of Robert Bacon, former Ambassador to France; Frederick Gilbert Bauer of Boston, George S. Wallace of Huntington, W. Va.; Nathan W. MacChesney of Chicago, Lewis W. Call of Garrett, Md.; ex-Congressman Burnett M. Chiperfield of Chicago, Joseph Wheless of St. Louis, George P. Whitsett of Kansas City, Victor Eugene Ruehl of New York, Thomas R. Hamer of St. Anthony, Idaho; Joshua Reuben Clark, Jr., of Washington, Charles B. Warren of Detroit, Arthur C. Black of Kansas City, Edwin C. Davis of Boise, Idaho, and Hugh Bayne of New York.

The Committee on Public Information, of which George Creel is Chairman, issued this statement today in connection with the announcement of Judge Advocate appointments:

"The men who have sought appointment have been so highly qualified—and many of them have been so distinguished in the law—that it has been hard at times to select a few from so much good material.

"It would be well to disabuse the public mind of any superstitition to the effect that the applicants under the legal branch of the army are looking for a 'snap' or for a 'silk stocking' position far in the rear of the actual fighting. The officers acting on the staff of the Judge Advocate General will be members of the actual fighting force, and, in the pursuit of duty, will be brought into the danger zone just as often as other specialized commissioned men, medical officers, for instance. The large percentage of casualties among army doctors fighting in France will stand as a convincing argument that military surgeons are not spared when the general assault begins.

"A great many distinguished lawyers and legal professors, men of national standing, applied to the Judge Advocate's Department early after the declaration of war, and even before the President's final word was read. They were eager to act as soldier, lawyer, or to accept any post where there was a chance to offer themselves to their country. After a painstaking weeding out several Majors were created."

TRENCH BUILDING A FEATURE

Figures in Second Training Period at Madison Barracks.

Special to The New York Times.

SACKET HARBOR, N. Y., June 15.—Modern trench construction will be a feature of the studies outlined for the attention of the student corps at Madison Barracks in the second half of the training period which began here today with the reorganization of the entire camp.

Heretofore the students have been practically unclassified, and for the main part following instruction along infantry lines. When the reorganization of the camp is complete nine of the fifteen companies will continue training for infantry reserve commissions, three for field artillery, and one for dismounted cavalry.

Those who are to specialize in the field artillery arm moved today to quarters allotted to that branch, and those who made application for cavalry instructions packed up and made their way to the new home of that branch. Many of those who are to continue infantry instruction did not have to move. The reorganization occupied most of the day. Some of the men had accumulated so many household knickknacks that when it came to moving their effects they looked the part of human moving vans.

A telegram received here late this afternoon from the Department of the East ordered the two hundred engineers and coast artillery officers scheduled to leave here tonight for further schooling in Virginia to remain at Madison Barracks until Saturday evening. Their former camp quarters, cleared of bedding and pajamas, which have been shipped on ahead, the student officers had to share the accommodations and quarters of the other students at the camp for the night.

On Monday the students begin practice on the rifle range at Stony Point, fifteen miles to the northwest. One student company will visit the range each day. Each student will receive 100 rounds of ammunition. Expert riflemen are assigned as instructors.

Two militiamen on duty at the camp are in jail here, having been found in and at the bar of one of Watertown's cafés last night. The military and civil authorities have started to prosecute both saloon proprietor and soldiers, alleging a violation of a statute which forbids selling liquor to men in uniform.

Herbert P. Lansdale, Y. M. C. A. Field Secretary, has announced the coming of Dr. Henry van Dyke on July 4 and a program of military and athletic exercises as additional features. Dr. van Dyke will tell the student officers of conditions in Belgium.

Bird Fantaisie on Lawn Today.

A dramatisation by Mrs. A. M. Costello of Longfellow's poem, "The Birds of Killingworth," will be given this afternoon on the lawn of the Camp estate, University Avenue and 177th Street, to raise funds for a tennis court for the Bronx branch of the Young Women's Christian Association. The production is under the direction of Mrs. Charles Cyrus Marshall, President of the Natural History Club. The play is a fantaisie intended to interpret bird life. It makes use of both music and dancing as well as the spoken word. Mrs. Douglas Mathewson, the wife of the Borough President of the Bronx, is Chairman of the Bronx branch of the Y. W. C. A.

OFFICERS APPOINTED FOR PLATTSBURGERS

Assigned to Various Companies at Camp, Which Is Undergoing Reorganization.

556 MEN TO LEAVE TODAY

Start South for Special Training—Holders of Commissions Partly Segregated.

Special to The New York Times.

PLATTSBURG, N. Y., June 15.—Departure of the 556 student officers who were to have left here tonight for Washington and Fort Monroe for specialized training in engineering and coast artillery work has been deferred until 6 o'clock tomorrow night. The change in orders was due to the noncompletion of quarters for the men at their objective points.

A long train of Pullmans was in waiting for the men at the scheduled time, also a large crowd of civilians to bid them farewell. The order postponing the start was received from Governors Island only a few minutes before the men were to leave the barracks which have sheltered them for the last month. Having turned in their mattresses and blankets to the Quartermaster this morning, they were obliged to sleep on the cars tonight and must return to the post tomorrow for breakfast and luncheon.

Owing to the confusion resulting from the work of reorganization, the remaining students will be released from drills and examinations tomorrow. They will be unable to leave the military reservation, however, until they have answered the first roll call in the new companies. This may cost them their Sunday freedom as well.

With the departure of 570 men next week for the field artillery school at Syracuse, the number at camp will be reduced nearly to 4,000, maximum estimates having placed the number of discharged men at 500. It is believed that after that time the personnel of the camp will remain virtually unchanged until the close, Aug. 1. Eighteen New Englanders and twelve New Yorkers were discharged today.

An indication that the men who have already obtained their commissions will be called for active service soon is seen in their partial segregation from the student officers commencing Monday. Although they will attend classes as usual and for this purpose be distributed equally among the twenty companies remaining from the original thirty-four, they will sleep in separate quarters and mess together. They will, furthermore, be entitled now to the salutes of their fellow-students, a privilege thus far denied them by the commandant in his desire to keep alive a spirit of democracy. Distinguishing marks in the way of insignia, leather puttees, &c., may now be worn.

Evidence of the care with which the health of the camp is being guarded was revealed today, when a member of the New England regiment was ordered not to leave the grounds of the post for a month as punishment for violating one of the sanitary regulations. This is the first penalty short of discharge which has been inflicted on any of the men.

For the expressed purpose of helping to safeguard the morals of the men in camp, a large number of picture and ring puzzles have been received from a woman's organization. The men say they appreciate the spirit of the gift, but would be still more delighted if some of New York's young women would make some fudge or other candy to help while away the time as they work at the puzzles.

Reserve officers are assigned to organizations as follows:

COMPANY 1—Major, T. Roosevelt, Jr.; Captains, D. G. Harris, W. W. Metcalf, R. Goelet; First Lieutenants, B. Purcell, C. S. Williams, Jr., O'D. Iselin, D. McKenna; Second Lieutenants, Atkins, R. M. Cooper, P. T. Quinn, S. Cutler, A. W. Gardner, Archibald B. Roosevelt, S. G. Cogswell, S. Cox, J. S. Shaw, W. W. Nissley, T. M. Marshall, N. R. Johnson.

COMPANY 2—Captains, C. W. Dall, H. C. Woodward, J. T. Linney; First Lieutenants, W. H. Beers, J. A. Mallory, J. G. Fogarty; Second Lieutenants, W. P. Foss, Jr., R. V. Lewis, Jr., W. H. Draper, Jr., O. H. Brandt, C. B. Blakeman, C. C. Corse, R. P. Patterson, J. H. Faye, P. L. Crosby, R. D. Grout, R. Hevenor, W. F. Casey, Jr., R. L. Garner, P. St. G. Bissell.

COMPANY 3—Captains, D. K. Jay, H. E. Montgomery, A. M. Wolff, H. A. Taylor, T. M. Yoder; First Lieutenants, A. R. Crippen, C. J. Goldsmith, C. F. Johnstone, W. D. Scholle, J. K. Olyphant, C. L. Slocum; Second Lieutenants, T. P. Durrell, C. Hayes, R. B. Hollander, H. E. Hornbeck, G. Mygatt, H. Vaughan, G. H. Lamm, J. N. Stone, R. J. Crandall, W. Dreyfus, W. C. Kimball, C. Lorinl.

COMPANY 4—Majors, F. C. Rich, S. F. Weaver, J. P. Drouillard; Captains, P. M. Giesy, A. P. Proctor, R. J. Sprague, E. Marshall; First Lieutenants, G. L. King, B. Shapiro, W. Eastman, J. Stilwell; Second Lieutenants, W. F. Britten, J. H. Church, C. K. Higgins, A. A. Oppenheim, C. M. Robertson, H. W. Arnold, A. E. Cooper, T. W. Kenyon, K. McIntosh, J. G. Meem.

COMPANY 5—Major, A. F. Nathan; Captains, J. S. S. Richardson, J. B. Brandreth, T. W. Hastings, W. E. Hoyer, H. T. Spooner, F. E. Dawson, W. D. Harrigan, J. Sproul; First Lieutenants, E. M. Gilbert, F. R. Schell, C. Pfefferkorn, W. F. Arthur; Second Lieutenants, R. DeF. Clark, R. E. Goggin, E. Mott, H. D. Newson, C. M. Sweazey, W. F. Cahill, W. F. Deetjen, W. B. Hutchinson.

COMPANY 6—Major, D. P. Gardiner; Captains, F. R. Appleton, Jr., E. S. Halle; First Lieutenants, F. Egan, H. E. Crawford, J. F. Kenny, H. K. Mount, H. E. Oelrichs, J. H. Allan, J. F. Boag, W. L. Hanavan, H. C. Sanborn, H. M. Graham; Second Lieutenants, C. L. Appleton, L. W. Bacon, H. G. Telford, H. A. Wintjen, A. Eliot, G. F. Parsons, Jr., C. B. Marr, M. S. Bowman.

COMPANY 7—Majors: F. L. Nelson, H. H. Walker; Captains: K. P. Budd, W. F. Hutchinson, H. Nickerson; First Lieutenants: H. W. Ralph, D. R. Crook, S. Fahnestock, J. J. Frank, W. H. Bennett; Second Lieutenants: E. M. Ackerman, E. S. Bentley, L. Nichols, P. G. Gates, A. Gluckman, A. E. Purchas, R. Williams, J. C. Cattus, B. Brooks, F. J. Knell, C. E. Lovejoy.

COMPANY 8—Captains: Harry F. Chinner, G. U. Harvey, C. E. Miller, I. J. Osborne; First Lieutenants: S. Miller, A. Millard, Jr., E. V. Watson, T. A. Bryne, W. J. Berry, G. M. Lowrie; Second Lieutenants: R. K. Haas, H. A. Frothingham, G. A. Linton, G. E. Morson, E. White, A. M. Lemon, W. C. Godfrey, L. Van Wezel, I. E. Fiery, J. A. Mosely.

COMPANY 9—Captains: H. A. Herrick, M. King, Jr., G. H. Gaston, Jr., W. E. Payson; First Lieutenants: O. C. Brown, J. R. Freeman, N. Whitehouse, J. H. O'Reilley; Second Lieutenants: T. Berdell, M. L. Coleman, R. J. Hamershlag, H. N. Harcourt, R. E. McDonald, W. U. Peabody, R. R. Ewerz, W. B. Given, S. T. Phillips, J. H. Breinig, V. P. Ralli.

TROOP L CAVALRY—Majors: Robert D. Valliant, H. H. Curran; Captains: J. C. Fargo, R. E. Ewell, L. G. Wallace, S. Greason, Jr., L. N. Scott, P. Cushing, H. B. Perrin, F. N. Bangs; First Lieutenants: G. A. Gordon, G. F. Ravenel, T. F. White, W. G. Sutherland, S. E. Martin, E. B. Twombly, J. H. Harper, C. Dodge, H. W. Stokes, J. K. Upton, H. C. Okie, D. D. Streeter, N. J. Stern, A. E. Foster, W. S. Gordon, Jr., J. J. Skeffington; Second Lieutenants: L. Selden, W. D. Van Ingen, J. C. Hughes, E. S. Dawson, Jr., G. C. Ettleson, A. B. Scanlon, H. H. Ketcham, J. T. A. Doolittle, R. W. Gilmore, A. S. Rithwell, J. B. Marsh, J. R. Mitchell, V. P. Ryan, W. F. Gips, Don M. Kelley, P. Cushman, L. G. Thomas, P. Downing, W. Sullivan, W. R. Burlingame, T. A. Harris, V. C. Ryder, M. C. Lightner, C. E. Hansen, E. L. Searl, F. C. Dossert, E. Von Wetzleben, J. O. Adler, W. M. Carson, Jr., L. P. H. Chapin, W. F. Philips.

CAMPS FOR NEW ARMY.

New York City's Men Will Be Trained at Yaphank, L. I.

WASHINGTON, June 15.—Major Gen. Bell, commander of the Department of the East, has announced that the troops to be drafted in his department will be assigned to divisional cantonments as follows:

The metropolitan district of New York City at Yaphank, L. I.; the upper part of Pennsylvania and the remainder of New York State at Wrightstown, N. J.; the remainder of Pennsylvania at Annapolis Junction, Md.; Virginia, Maryland, District of Columbia, Delaware, and New Jersey at Petersburg, Va.

'REGULARS' TO GIVE FIFTH AVE. PARADE

Three Thousand Soldiers, Sailors, and Marines Will March to Aid Recruiting.

REVIEW AT THE LANDSHIP

Every Arm of the Service to be Represented — Marines Hope to Fill Quota by Tonight.

With every branch of the service represented in the line a parade will march in Fifth Avenue today to arouse enthusiasm for the recruiting of men for the army, navy, and marine corps. The demonstration will be under the auspices of the Recruiting Committee of the Mayor's Committee on National Defense, of which Alexander J. Hemphill is Chairman.

About 3,000 men will be in the parade, with Major Edward Olmstead, assistant chief of staff of the New York Division N. G. N. Y., leading as grand marshal. The procession will be made up of units from the regular infantry, coast artillery, navy, marine corps, National Guard Infantry, National Guard Field Artillery, motor batteries, cavalry, signal and ambulance corps. They will march in this order:

One battalion infantry, U. S. A.
One battalion coast artillery, U. S. A.
One landing battery, U. S. N.
One battalion United States Marine Corps.
Band, Fifteenth New York Infantry.
Provisional battalion infantry, consisting of one war strength company each from the Seventh New York Infantry, the Fifteenth New York Infantry, the Twelfth New York Infantry, Sixty-ninth New York Infantry, with national colors.
One battery, First New York Field Artillery.
Detachment, First New York Motor Battery.
Detachment, machine gun troop.
Squadron A, New York Cavalry.
Detachment, Company A, First Battalion, New York Signal Corps.
Detachment, Third New York Ambulance Company.

The parade will start from Washington Square at 1 P. M., and will make a detour along Fourteenth Street to Union Square, where it will pass in review before the landship, U. S. S. Recruit. Prominent officers of the Navy, Army, and Marine Corps will be on the deck of the vessel to review the parade. Following the demonstration at Union Square the procession will swing back to Fifth Avenue and march to Forty-third Street, where it will disperse after being reviewed again by Major Olmstead.

Major Olmstead's staff for the parade will consist of Captain Edwin W. Moore, New York Division, Chief of Staff; First Lieutenant Hillyer Eggleston, Squadron A, New York Cavalry; First Lieutenant William T. Starr, Military Police, New York Division; Second Lieutenant John I. McWilliams, New York Quartermaster Corps.

According to Mr. Hemphill, the purpose of the parade is to put before the public an inspiring spectacle of the type of men that are ready to give their lives to the service of the country.

The parade will also mark the close of Marine Recruiting Week, and the country-wide campaign to raise 4,000 men for the Marine Corps by tonight. Before the close of the day's work Major Frank Evans, in charge of marine recruiting, expects that New York will have supplied her quota of 250. Excepting for the one or two rainy days, when the weather interfered with recruiting, this city produced an approximate average of thirty-five marines.

Navy recruiting was not lively yesterday, only fifty men being enlisted up to 6 P. M. from the entire city. The regular army enlisted 150 men.

Major Thomas Bradlee of the Quartermaster's Department at Governors Island issued an urgent call yesterday for stokers and firemen, both stationary and marine, for service in the Quartermaster's Enlisted Reserve Corps. They will be enlisted as first class privates at $83 a month. While the term of enlistment is for four years, active duty will last only during the war. The recruiting officers of this branch are at 55 Hudson Street. One thousand teamsters are also needed in addition to 150 wagon masters, 75 saddlers, and 75 farriers.

GOVERNOR HELPS RECRUITING.

Comes from Albany to Support Work of Trade Association.

Governor Whitman came to New York yesterday to give his personal support to the campaign which is being conducted by more than seventy trade associations to put the National Guard on a war footing. Addressing the representatives of the various trades at a meeting of the New York Citizens' Preparedness Committee in the Yale Club, Governor Whitman declared that a complete victory could not be accomplished without the help of the United States.

"With the aid of Almighty God," he said, "we are going to stop Germany and her murderous outrages by sweeping victories. In substance, if not in words, Germany hurled a challenge at us—'Well, what are you going to do if we continue sinking your merchant ships?' We must strike for victory by hurling our men in deadly formation against the German trenches.

"I don't believe it is any secret that France is exhausted. I don't believe England can do any more than she is doing. We can win and we will win if we are only true to the history of our country. I think every thinking and patriotic American citizen meant every word that President Wilson said in his proclamation."

Colonel Sherrill, who presided, announced that since the citizens' campaign was begun 8,000 men had been enrolled in the National Guard by the various trades.

CHANGES AT FORT MYER.

Students to be Transferred Today to Various Arms of Service.

Special to The New York Times.

WASHINGTON, June 15.—Tomorrow the officers of the reserve army and the candidates for commissions in the new national army, residents of New Jersey, Delaware, Maryland, Virginia and the District of Columbia, who have been undergoing intensive training at Fort Myer, Va., for a month, will be reorganized through their transfer to the various arms of the service for which they applied. Up to this time they have been trained in infantry drill as a regiment of fifteen companies under Lieut. Col. Charles W. Fenton, Second Cavalry, U. S. A. Tomorrow the regiment will be formed into nine companies of infantry, one troop of cavalry and three batteries of field artillery.

The infantry will be commanded by Major H. J. Hunt, infantry, assisted by Major George R. Spalding of the Engineer Corps, who will instruct the prospective officers in trench construction and mining. The cavalry troop will be commanded by Captain Charles S. Haight, Fifth Cavalry. The three batteries of field artillery will be commanded by Major Herron. Three batteries of field artillery of the regular army, now at St. Asaphs, Va., near Washington, will move to Fort Myer tomorrow and be united with the three batteries of student officers for training.

Select Restaurant
Popular Prices
ROMA
Table d'Hote
6th Ave., bet. 49-50 Sts.
Tel. Circle 3995

Blossom Heath Inn
Merrick Road, Lynbrook, Long Island
Enlarged and Newly Decorated.
Under Direction of Harry & Joseph Susskind.

Luchow's
14th Street, near Fourth Ave.

Newly Made Lawyers at Plattsburg.

Presiding Justice Clarke of the Appellate Division of the Supreme Court swore in yesterday as attorneys five young applicants for admission to the bar who are training at the officers' camp at Plattsburg, and commended them for their patriotism in setting aside their legal career for a time in order to serve their country. They were James Bennett McLaughlin of 616 West 113th Street, Martin Le Boutillier of 118 West Fifty-seventh Street, William Clark Hecht, Jr., of 169 East Eighty-third Street, Edward S. Hemphill of 318 West Fifty-seventh Street, and Jesse C. Millard of 600 West 140th Street. Mr. Millard has selected the aviation branch of the service.

WINTER GARDEN Broadway and 50th. Evenings at 8. MATINEE TODAY, 50c to $1.50
PASSING SHOW OF 1917

NEW BIJOU 45th St., just off B'way. Phone 430 Bryant. Evgs. 8:15. Matinee Today & Wed. 2:15.
THE KNIFE By Eugene Walter
"The thrills of a lifetime crowded into a few hours."—Eve. Telegram.

LYRIC 42 St., West of B'way. Beginning MON. JUNE 18
New Operetta My Lady's Glove By OSCAR STRAUSS
BOX OFFICE NOW OPEN.

ASTOR THEA., B'way & 45th. Eve. 8:20. Mats. Today & Wed., 2:20.
HIS LITTLE WIDOWS
UP-TO-THE-MINUTE MUSICAL COMEDY

Maxine Elliott's 39th, nr. B'way. Eve 8:20. Mats. Today & Wed., 2:20.
Like the breath of springtime.
LOVE O' MIKE Comedy with Music.
SPARKLING, YOUTH, BEAUTY.—Herald.

CASINO Broadway and 39th St. Eves. 8:15. Matinees Today & Wed. 2:15.
Season's Musical Knockout You're in Love

PRINCESS 39th, nr Broadway. Eves 8:15. Matinees Today & Wed., 2:15.
OH, BOY! "Smartest of Musical Comedies."—Eve. Sun.

Matinee Today
THE MAN WHO CAME BACK
Playhouse WEST 48TH ST.

SEE THE 13th CHAIR By Bayard Veiller
48TH ST. Matinees Today & Thurs. 2:20. Evs. 8:20.
Thea., E. of B'way.

WASH'N SQ. PLAYERS
COMEDY 110 W. 41st. Eves. 8:45. Mats. Today & Thurs. 2:30.
2 Big Comedy Hits, "Plots & Playwrights," "Another Way Out," & (new) "Parian."

MOROSCO West 45th St. Eves. at 8:20. Mats. Today & Wed. at 2:20.
OLIVER MOROSCO Presents THE BRAT "Better Than 'Peg o' My Heart'."

LONGACRE West 48th St. TONIGHT, 8:30. Matinee Today, 2:30.
WM. COLLIER in the Greatest of all Farces
NOTHING BUT THE TRUTH

CORT West 48th St. Evenings 8:25. Mats. Today & Wed., 2:20.
OLIVER MOROSCO'S Great Laughing Success,
Upstairs and Down

STANDARD B'way & 90 St. Eves. 25c to $1. "OUR BETTERS"
Mat. Today, 25-75c.
Beg. Sunday—"A Daughter of the Gods."

Steeplechase
CONEY'S
FUN FACTORY

THE HEART OF CONEY ISLAND
Luna PAWNEE BILL AND Other BIG FEATURES, FREE ATTRACTIONS, Dancing—Band Concerts

PALISADES AMUSEMENT PARK Opp. West 130th St. Ferry
GREATER THAN EVER NEW SENSATIONS SURF BATHING 7 A. M. TO 10:30 P. M.

NEW YORK'S LEADING THEATRES.

NEW AMSTERDAM W. 42 St. Eve. 8:15. Mats. Sat. & Wed.
MATINEE TODAY AT 2:15.
Ziegfeld Follies
AFTER PERFORMANCE SEE
NEW ZIEGFELD MIDNIGHT FROLIC STARTS 11:30

EMPIRE B'way & 40th St. Evenings 8:20. Mats. Today & Wed., 2:20.
3 GREAT BARRIE PLAYS. The New Word, The Old Lady Shows Her Medals, and ETHEL BARRYMORE In THE 12 LOOK.

Turn to the Right!
GAIETY B'WAY, 46TH ST. Evenings 8:20. Mats. Today & Wed. 2:20.

COHAN & HARRIS Theatre, W. 42d St. Phone 6344 Bryant.
Evs. 8:15 Sharp. Mats. Today & Wed., 2:15.
1386 People Turned Away Last Night.
"HITCHY-KOO"
Raymond Hitchcock, Grace La Rue
Wm. Rock and Frances White
Leon Errol, Irene Bordoni
Ames & Winthrop, George Moore
GORGEOUS ALL - CHORUS

FULTON 46th St., nr. B'way. Evgs. 8:30. Matinees Today & Wed. 2:30.
WILLIAM COURTENAY - THOS. A. WISE
In Lee Wilson Dodd's Comedy "PALS FIRST"

REPUBLIC WEST 42D ST. Evgs. 8:20. Matinee Today 2:20
LAST WEEK Reopens at this Theatre Aug. 27.
PETER IBBETSON
With John Barrymore, Constance Collier, Laura Hope Crews, Lionel Barrymore.
"Pictures replete with episodes, humorous and full of pathos, of the life of the Lincolns."—Times.

CHAPIN EVERY DAY 1:30 TO 11:30. GLOBE

GEO. M. COHAN'S Mat. Today 2:30, 25 & 50c. Tonight, 8:30, 25c to $1.00
LAST 2 PERFORMANCES TOMORROW
EVELYN NESBIT AND HER SON
RUSSELL THAW in The Film Sensation "Redemption"

MANHATTAN OPERA HOUSE, West 34th St.
Lambs All-Star Gambols
TOMORROW EVENING, $5, $3, $2 and $1. ALSO MON. MAT., $5, $3, $2, $1 and 50c.
Greatest Aggregation of Real Stars Ever Assembled On Any Stage. Including JOHN McCORMACK. Seats Now on Sale.

LOEW'S NEW YORK THEA. & ROOF 10,15,25c
Cont. 11 A. M. to 11 P. M. Roof to 1 A. M.
MIRIAM COOPER, "The Silent Lie."

Loew's American Roof 42 St., W. of B'way. Every Eve. at 8:15
"SURPRISE PARTY," Mr. & Mrs. Thomas, Stone & Clear, Chas. Reilly, and five others. All Seats Reserved 25, 35, 50

B'way & 81st. Phone Schuyler 3980
81st ST. THEATRE CHARLES RAY
in a Story of Love & Surprises
A Millionaire Vagrant
Also Splendid VAUDEVILLE
TO-DAY 15c, 25c, 50c.

LIBERTY West 42d St. Twice Daily, 2:30-8:30. Nights & Sat. Mats. 400 Good Seats at 50c. 400 AT 25c. TONIGHT NAVY NIGHT
WILLIAMSON BROTHERS THE SUBMARINE EYE

STRAND B'WAY & 47TH ST. NOON to 11:30
FIGHTING WITH THE ALLIES
FANNIE WARD in "Her Strange Wedding," O. Henry Story.

RIALTO B'way 42d. 15-25-50c.
"ON TRIAL," "The Land of the Rising Sun," Drew Comedy, Soloists, & Incomparable Rialto Orchestra

YORKVILLE 86 St. nr. Lex. Av. Lenox 3888. Every Evg. 8:15. Today Mat. 2:15
ADOLF PHILIPP Presents Mizi Gizi & Co., in PARISIANA Five One-Act Sensations

B. F. KEITH'S PALACE B'WAY & 47 St. Daily Mats. 25c-$1
NORA BAYES, Tempest & Sunshine, Bert Levy, California Boys' Band, Rockwell & Wood, others, & Geo. White & Emma Haig.

COLUMBIA B'way & 47th. Twice Daily, 2:15 & 8:15. Pop. Prices
Hip Hip Hooray Girls

OPENING Monday Eve'g Paradise Roof Garden
ATOP REISENWEBER'S Columbus Circle and 58th Street
Airiest Garden Spot—Coolest Place in Town
In Which Will Be Presented
Gus Edwards' Gala Summer Review
Twice Nightly at 7 and 11 p. m.
Special Southern Dinner Served Daily 6 to 9 P. M. $1.50
Beginning Monday DUNBAR'S TENNESSEE TEN In the 400 Club Room
Playing "JAZZ" Melodies Nightly, Beginning at 9.

HALF A BLOCK FROM HERALD SQUARE.
In the Centre of Shopping and Theatre District.
HOTEL COLLINGWOOD
43-49 West 35th Street,
New York City
SELECT ACCOMMODATIONS FOR DISCRIMINATING PEOPLE
Room without bath, 2 people $2.00
Room with bath, 2 people 3.00
Rooms with twin beds and bath 3.50-4.00
Suites 5.00
SPECIAL REDUCTIONS FOR PERMANENT GUESTS who desire a central location. Quiet and Refined.
PERSONAL SERVICE and ATTENTION, impossible in the larger hotels.
SETH H. MOSELEY.

HOTEL WALLICK
BROADWAY and FORTY-THIRD STREET
Best Location and Values in New York
Rooms $1.50 and up—With Bath, $2 and up
THE Orange Grove
A NOVEL FEATURE
Dancing Afternoon and Evening

Artist's Concerts
Janssen wants to see you
QUAINTEST PLACE IN AMERICA
BROADWAY & 30th STREET
FAMOUS for LUNCHEONS and DINNERS
A WONDERFUL RESTAURANT TELEPHONE MADISON SQ. 3207

STRAND ROOF B'way at 47th Street No Admission Charge.
TABLE D'HOTE DINNER DE LUXE 5:30 to 9 P. M. $1.25 Per Cover
A la Carte All Hours—After-Theatre Specialties.
HIGH CLASS MUSICAL COMEDY WHILE YOU DINE.—DANCING.

Sunday Excursions
To Bridgeport | To New Haven
Steamer City of Lowell
Lv. Pier 40, N. R., Houston St., 10:00 A. M.
Lv. Pier 14, N. R., Fulton St., 10:30 A. M.
Two hours in Bridgeport.
Return due New York 8 P. M.
Fare: Adults $1.00, Children 50c.
Steamer Richard Peck
Lv. Pier 28, E. R., Catharine St., 9:30 A. M.
Lv. Pier 70, E. R., 22nd St., 10:00 A. M.
Two hours in New Haven.
Return due New York 9 P. M.
Fare: Adults $1.25, Children 65c.
Tickets limited. On sale at Piers on day of Excursions only.
Ideal Sunday Outings on Long Island Sound
Good Music—Dining Room—Lunch Counter
The New England Steamship Company

Twixt Beauty & Variety
Time speeds by as you enjoy the scenic splendor of a
Sunday ON THE Hudson
Aboard the
Str. "BENJ. B. ODELL"
Restaurant—Music—Lunch Room
Sufficient stop-over to ride up historic Mt. Beacon or to picnic at Orange Lake and towards the end of a perfect day sail home happy and refreshed.
Leaves Franklin St. 9 A. M., W. 129th St. 9:30 A. M.
CENTRAL HUDSON LINE

HUDSON RIVER DAY LINE
All Service Daily Except Sunday.
Direct Rail Connections to all points in the Catskills, Saratoga, the Adirondacks, the West and North. All through rail tickets between New York and Albany accepted. Music. Restaurant.
Desbrosses St., 8:40 A. M.; W. 42nd St., 9 A. M.; W. 129th St., 9:20 A. M.; Yonkers, 9:45 A. M.; landing at Newburgh, Poughkeepsie, Kingston Point, Catskill, Hudson and Albany.
Also Desbrosses St., 9:40 A. M.; West 42nd St., 10:00 A. M.; West 129th St., 10:20 A. M.; Yonkers, 10:50 A. M., for Bear Mountain, West Point, Cornwall, Newburgh and Poughkeepsie and return.
AFTERNOON BOAT daily except Sunday for Bear Mountain, West Point, Newburgh, Poughkeepsie, Kingston and way landings, leaves Desbrosses St., 1:45 P. M.; West 42nd St., 2:00 P. M.; West 129th St., 2:20 P. M.; Yonkers, 2:45 P. M. Ideal outings to Bear Mountain and West Point.
One-Day Outings to Poughkeepsie, Newburgh, West Point or Bear Mountain.
For information telephone Canal 9300.

CATSKILL EVENING LINE
Leaves daily except Sunday, ft. of Christopher St., 6; W. 129th St., 6:30 P. M., for Newburgh, Catskill, Hudson, Coxsackie. Tickets interchangeable with those of Day Line. Tel. 1097 Spring.

SUNDAY SAIL
Up the Hudson
TO
Bear Mt. or Newburgh and Return $1
Also thru service every night and Sunday morning to Albany and Troy.
Leave Pier 32, N. R., ft. Canal St., 9:30 A. M.; W. 132d St., 10 A. M.
Tel. Canal 9000.
Hudson River Night Lines & Sunday Day Service.
Hudson Navigation Company.

The People's Wonderful Playground
Bear Mountain
45 Miles up the Beautiful Hudson.
FREE Attractions. All Outdoor Sports.
"Str. Highlander" Lvs. Battery, 9, W. 132d St., 9:30, Yonkers, 10 A. M.
Round Trip, Weekdays, 50c. Children, 25c. Sundays and Holidays, 75c. Children, 50c.
MUSIC, DANCING, REFRESHMENTS.
McAllister Stbt. Co. Tel. Broad 952.
Steamers & Barges to charter for Excursions.

UP THE HUDSON SATURDAY
Newburgh—Poughkeepsie—Kingston.
Str. "Homer Ramsdell," Franklin St., 1:00 P. M.; W. 129th St., 1:30 P. M.
Str. "Poughkeepsie" to Newburgh, Franklin St., 2:30 P. M.; W. 129th St., 3:00 P. M.
Both steamers connect with return boat to New York same day. Music. Restaurant. Lunch Room.
CENTRAL HUDSON LINE.

Albany, Troy and the North.
PEOPLES LINE FOR ALBANY
CITIZENS LINE FOR TROY
Lve. Pier 32, N. R., ft. Canal St., 6 P. M. daily, also 9:30 A. M. and 9 P. M. Sunday; West 132d St. half hour later. Fare $2.00 one way, $3.50 return. Tel. Canal 9000.
HUDSON NAVIGATION CO.

HOTELS AND RESTAURANTS.

FOR WOMEN ONLY
An outside sunny room, with running water, $1 per day; with meals, $2 per day. Single person, $10 weekly and up. Sunny front room with bath, $1.50 per day; with meals, $2.50 per day. Suites, $2.50 per day. These rooms and rates merit your immediate investigation. They are rated from 50% to 100% lower than anything of equal value in the city.
HOTEL RUTLEDGE
Lexington Ave. and Thirtieth St.
Modern, Accessible, fireproof, excellent service.

Hotel Bretton Hall
BROADWAY 86TH TO 86TH St.
Offers All the Comforts and Advantages of the Best New York City Hotels at Reasonable Rates.
SUBWAY STATION AT DOOR.
Rates for either one or two persons: Room with private bath, $3, $3.50 and $4 day. Parlor, bedroom and bath, $6 to $7.50 day.

A NEW APARTMENT HOTEL
Newly and unusually furnished and decorated; complete hotel service; two and three rooms and bath; 9 to 14 windows, with unobstructed views and three exposures to each suite. Rates, $80 monthly and up; also weekly rates. Breakfast and dinner, $3 weekly, (optional.) References. A beautiful 3-room suite to sublet.
Hotel Nobleton, 126 W. 73d St.
1 block from subway express & elevated station. All cars and bus lines.

Boston, Mass.
HOTEL PURITAN
Commonwealth Ave. Boston
Famous for its 20th century hotel-comforts, combined with the charm of a New England homestead. The management Bureau.
Send for booklet. 10 Motor Routes, and Boston guide.
N. T. COSTELLO, Mgr.

A Day's Pleasure
EXCURSIONS VIA New Jersey Central
Hard Coal No Smoke Comfort
To-morrow and every Sunday and Holiday
Lake Hopatcong
$1.50 for adults Children 5 to 12 75c.
Lv. W. 23d St., 8:50; Liberty St., 9 A. M.
Jackson Av., Jersey City, 9:17 A. M.
Broad St., Newark, 9:30 A. M.
To-morrow, June 17
Atlantic City
$2.50 for adults Children 5 to 12 $1.25
Lv. W. 23d St., 7:50, Liberty St., 8 A. M.
Jackson Ave., Jersey City, 8:17 A. M.
Broad St., Newark, 8:20 A. M.
VIA NEW JERSEY CENTRAL

AMERICAN LINE
Weekly Sailings
WHITE STAR LINE
Frequent Sailings
New York-Liverpool
Carrying Passengers, Cargo and United States Mail
For full information apply to any agent or Offices, 9 Broadway, New York

CUNARD
Regular Passenger and Cargo Services
NEW YORK—LIVERPOOL
NEW YORK—FALMOUTH—LONDON
NEW YORK—BRISTOL
Drafts—Money Orders, Mail or Cable.
Great Britain, Ireland, Scandinavia, Italy.
For further information apply 21-24 State Street, New York.

FRENCH LINE
Compagnie Generale Transatlantique
Express Postal Service
NEW YORK—BORDEAUX—PARIS
Direct Route to the Continent
WEEKLY DEPARTURES
For All Particulars Inquire
Company's Office 19 State St., N. Y. Phone Broad 4900.

COMMERCIAL
SOUTH AMERICAN LINE
Swedish Steamer "Saga,"
(only neutral steamer for South America,) sailing from New York July 7th.
MOORE & McCORMACK CO., INC., Managing Agents, 29 Broadway.
Frank [illegible] Agts.
398 B'way. Phone Franklin 4530, N. Y.

ANCHOR LINE
NEW YORK TO GLASGOW
For further information apply Company's Office, 21-24 State St., N. Y.

CANADIAN PACIFIC RAILWAY.
Tours to Canadian Pacific Rockies, Pacific Coast, and Alaska. Short Tours to Montreal, Quebec, and Maritime Provinces.
F. R. PERRY, Gen'l Agt., Pass. Dept., 1231 B'way.

HONEYMOON TRIPS
By water. Surprisingly low rates. All expenses included. Booklets. Dellevie's Tours, 1,476 B'way, N. Y. Tel. Bryant 7170.

CANADA—THE VACATION LAND
For illustrated guide, address John F. Pierce, Dept. 102, Canada Steamship Lines, Montreal, Can.

EASTERN STEAMSHIP LINES
METROPOLITAN LINE
BOSTON
Via Long Island Sound, Buzzards Bay and Cape Cod Canal
Leave Pier 18, N. R., foot of Murray St., every day at 6 P. M. Due 7:30 A. M.
MAINE STEAMSHIP LINE
PORTLAND
Leave Pier 19, N. R., foot of Warren St., Tuesdays, Thursdays and Saturdays, at 1 P. M. Passenger and freight service.
Tickets and Information at Piers; also at Tourist and New York Transfer Co. Offices.

BRIDGEPORT
SUNDAY EXCURSIONS
A GRAND SAIL $1.00 120 MILES ON
LONG ISLAND SOUND
THE COMMODIOUS STEAMER
"MONTAUK"
Leaves Battery Landing, 10:00 A. M.; East 34th St., [illegible] A. M.; West 129th St., 11:00 A. M.
Orchestra, Dancing, Refreshments.

SUNDAY EXCURSION
NEWBURGH, BEACON and RETURN
Str. "NEWBURGH"
Good Music. Restaurant. Lunchroom.
Franklin St., 10:00 A. M.; W. 129th St., 10:30 A. M.
CENTRAL HUDSON LINE

THE PUBLIC BE PLEASED
BOSTON $3.05
PROVIDENCE Best Direct $2.00
COLONIAL LINE
ALL OUTSIDE STATEROOMS, $1 TO $[illegible]
Week days and Sundays at 5:30 P. M. from Pier 39, N. R., foot West Houston St.
Phone Spring 5421.

FALL RIVER LINE
TO BOSTON $4.00
[illegible] lv. Pier 14, N. R., ft. Fulton St., daily, at 5:30 P. M. Music.
New London (Norwich) Line Str. lv. Pier 40, N. R., ft. Houston St., ex. Sun., 5:00 P. M.; Lv. Pier 70, E. R., 22nd St., 6 P. M.

Iron Steamboat Co.
A DAY ON THE OCEAN "TAURUS"
Deep Sea Fishing Str.
Daily at 9 A. M. from Pier 1, N. R., ONLY. Bar, Restaurant, Bait, Tackle, etc. under Co.'s Management. Stewardess in Attendance. Fare $1.
CONEY ISLAND
[illegible]

SIGHT-SEEING YACHTS
[illegible]

Red Bank Line [illegible]

The New York Times

"All the News That's Fit to Print."

PUBLISHED EVERY DAY IN THE YEAR BY THE NEW YORK TIMES COMPANY.
ADOLPH S. OCHS, Publisher and President.
B. C. Franck, Secretary.

Publication Office..........Times Square
Times Annex...43d St., west of Broadway
Downtown..........7 Beekman Street
Wall Street..........2 Rector Street
Harlem..........263 West 125th Street
Bronx..........2,960 Third Avenue
Washington Heights..........3,525 Broadway
Brooklyn.....Room 605, 367 Fulton Street
Staten Island...93 Stuyv. Pl., N. Brighton
Queens..817 Fulton Street, Jamaica, L. I.
Hoboken..........61 Second Street
Jersey City..........99 Montgomery Street
Paterson..........13 Park Avenue
Elizabeth..........80 West Grand Street
WASHINGTON..........Riggs Building
CHICAGO..........1202 Tribune Building
ST. LOUIS........409 Globe-Democrat Building
DETROIT..........403 Ford Building
SAN FRANCISCO..........742 Market Street
LONDON.......Marconi House, Strand, W. C.
PARIS..........80 Rue Louis le Grand

ONE CENT, New York City. Two Cents, N. J., Conn., New York State, except Greater New York. Three Cents, elsewhere. Sunday, Five Cents, City; Seven Cents, elsewhere.

Terms, postage paid:	1 Yr.	6 Mos.	1 Mo.
DAILY AND SUNDAY.... (One week, 35c.)	$10.00	$5.50	$1.00
DAILY, without Sunday.. (One week, 30c.)	8.00	4.25	.75
SUNDAY	3.00	1.75	.30
Canada, Sunday only....	6.00	3.25	.55
Other countries, postpaid:			
Daily and Sunday......	26.00	13.30	2.40
Daily, without Sunday.	17.40	8.90	1.45
Sunday only..........	9.75	5.00	.95

Binder, Picture Section, $1.75; Magazine, $1.25.
THE ANNALIST, (Mondays,) per year, $4; Canada, $4.50; other countries, $5. Binder for 26 issues, (one vol.,) $1.25.
TIMES BOOK REVIEW, (Weekly,) per year, $1; Canada, $1.50; other countries, $2.
TIMES MID-WEEK PICTORIAL, (Thursdays,) 1 yr., $5; Canada, $6; other countries, $6.50. Binder for 52 issues, $1.25.
THE NEW YORK TIMES CURRENT HISTORY, Illustrated Monthly Magazine, one year, $3, (foreign, $4.) Per copy, 25c.
THE NEW YORK TIMES INDEX, Quarterly—Full Cloth, per copy, $2; per year, $8.
Entered as second-class mail matter.

NEW YORK, SATURDAY, JUNE 16, 1917.

BILLIONS AGAINST GERMANY.

The Liberty Loan is so much in a class by itself that there is no fair measure by which to test its most gratifying success. The mere volume of the subscriptions, or the oversubscription, is not the true test. It was known that we had the money, and we had no option but to supply it. The real significance of the outpouring of wealth is that it comes from the people. They subscribed in the same temper that the youth of the country registered for duty in the trenches. One is as notable as the other, and both rival the wonderful outpouring of men and money in other countries. No disparaging comparison is intended. It is remembered that other countries have spent blood and treasure up to the limit almost of human endurance. But they have done so under incitements lacking to us. In order to realize the height to which also we may rise, sufferings like theirs are necessary. What we have done in cold blood is a mere earnest that there are millions of men behind PERSHING and billions of money behind the President.

This first installment is merely on account, and is tendered in the lofty temper in which Mr. WILSON has declared the country's aims. The beginning with our billions is rather a time for resolution to endure than for exultation over any accomplishment. The mere money part will come easier hereafter, in proportion as the nation's soul is stirred by the casualties of war. The wonder will not be that the billions gush out then, but that they are available now. It is proof that we are neither decadent with sordid desires nor softened with wealth and ease. We are still the same breed that fought through the trials of Valley Forge and the civil war, and now show ourselves worthy to stand beside the French and English as they have revealed themselves under the common test of all of us. The meaning of the loan is that we have the character necessary to fight, beside worthy allies, to the end the foe whose nature is revealed by his acts. No compromise is possible in such a war as this has become. The oversubscription of the loan shows that already 3,000,000 Americans understand what the war means. No nation is so uneducated in Government loans as ours, yet no nation subscribed as much as we at its first offering. England itself numbered only hundreds of thousands of subscribers where we number millions.

Our subscriptions of millions by individuals or single corporations mean less than subscriptions of hundreds by thousands of workers in many single establishments. It was not a bargain offering, except to the rich. Those not liable to the highest rates of taxation know that there are other investments offering superior financial attractions so far as income goes. But they are second class as regards security, and give no opportunity of striking the enemy who must be beaten before this country can know peace and security again. It is within bounds to say that no other offering for any other object could have commanded the resources so freely tendered in a spirit of high patriotism. At another time it will be more suitable to consider the matter of discounts and premiums and income yields. Today what the nation contemplates is rather a dedication of wealth to a lofty purpose than an investment, unless it be an investment in national life insurance.

The appraisals of this loan are in terms of national welfare, not in fractions of 1 per cent., the unaccustomed fluctuations by which its sales will be registered. No one will be concerned very much in the price of the loan. It will alter so little day by day that it will be deadly dull to the speculators. They have no interest in this loan. It is another Wall Street which discusses this loan in the spirit expressed by the Chairman of the Red Cross at Washington yesterday. Mr. DAVISON deprecated seeming to speak as an idealist, yet he said: "I pray that whatever may be needed "to elevate us to a sense of sacrifice "[illegible] us from our selfishness "[illegible]" so that we may [illegible]

"realize that we are today not only "fighting for the principles upon "which our Republic was founded but "for our very existence." That is why the money is asked for and why it is given. Germany lost a battle yesterday, and will lose others in the same way whenever the occasion offers.

BROTHER NATIONS.

The multitudinous ardent welcome which Paris gave General PERSHING spoke the thanks of a brave democracy, schooled in sacrifice and heroic in endurance, to the mighty democracy the pioneer and herald of whose advance against the common foe of civilization and democracy he is. "Behind him there are 10,000,000 more," a Frenchman said, as that strong and simple American soldier, unknown to France a few days before, now the pillar of a people's hope, stood at the tomb of NAPOLEON.

Things memorable forever, surpassing all her proud centuries of achievement, France has done in this war for freedom. Now the nation she helped make free joins her in battling for the freedom of the world. Her hands will be held up. America is in the fight to its prosperous end. There are "10,000,000 more," if they are needed.

Great Britain, France, Italy, America standing together! Old jealousies, grudges of history, are as if they had never been. For all this monstrous savagery, cruelty, destruction, of the war, we see Time bringing a fairer order, nations made one in devotion to liberty, millions of men ready to drink the great sacrament of death to save liberty and to bring enduring peace. A French writer, changing for the better LOUIS XIV.'s boast, "There are no longer any Pyrenees," thoughtfully and truly says: "There "is no longer an ocean. * * * Hence-"forth there is but one human race "in the Old World as in the New." At this moment a great American statesman is bringing wise counsel to the perplexed Russian people. There is a common danger, a common duty. Sharing in it, the many peoples, soldiers of differing tongues but one in an impregnable purpose, are unconsciously preparing a new world of nations that understand one another, who have fought the good fight that other generations may live in peace and freedom.

THE DREAMERS.

The Allies should call on Russia to define her intentions, if only for the internal good of Russia. What that country needs is to be brought face to face with actualities, so that the inevitable conflict between the builders and the wreckers within her own borders should begin at the earliest possible moment. It is the postponement of that conflict that has brought about this perilous situation. There are multiplying signs that the builders are stiffening in their temper, but an abrupt "Quo vadis?" from the Allies would help mightily in the stiffening process.

It should be understood clearly that it is a waste of time to argue with the Workmen's and Soldiers' Council or to try to compromise. The reason is that the object which these men seek is not that which the Allies seek, and there can be no compromise on methods without a common object. What the Council seeks is not the defeat of Germany, but a new war to be made in all the countries of the globe by the masses against their Governments. The Council are not pacifists, they are warriors, only they would declare a different war from that now going on. They aim to incite a civil war in each separate land; to have the Germans make war on the Kaiser, the English on the House of Commons, the French on the President and Chambers, the Americans on the President, with the aim of establishing universally proletariat republics.

In such a world cataclysm, of course, the present war between Germany and the Allies would disappear. The utter impracticability of their idea does not make its way through the fog of misinformation in which they sit. Doubtless the news from other countries that is brought to them, coming by way of men just like themselves, leads them to the belief that this universal revolution is at hand everywhere, that what was done in Russia against the Czar is about to be repeated in England, the United States, Germany, Italy, France, everywhere. Therefore the present insignificant little war does not interest them; it is about to be swallowed up in the real war which shall liberate every land from its oppressive Presidents and Kings and Parliaments, from the rule of capitalists and the bourgeoisie.

It is for this reason that President WILSON's words, which struck so responsive a chord everywhere else, do not move them. They are merely the sophistries of another "capitalistic" ruler, near the end of his tether like his fellow-despots, the Kaiser and King GEORGE and President POINCARE and the Sultan. His argument is a "strange pretense," and really mystifies instead of enlightening the organ of the Council, which kindly explains the real situation to him:

> The Russian revolutionary democracy knows very well that the road to the passionately awaited universal peace lies only through a united struggle of the laboring classes with the imperialists of the world.

It is idle to wait for such men to see the need of fighting Germany, simply because their eyes are fixed on quite a different object, and any words the Allies may employ will be as in a foreign and incomprehensible language. Of course Germany helps along the Council's delusion as much as possible, and encourages her Socialists to talk as nearly as may be in the same strain. The Ally countries do not encourage their Socialists to humbug the Russians, and therefore the Council gravitates more and more toward a kindly feeling toward Germany and a hostile feeling to the Allies.

From this state of things there is only one outlet. The Russians who can see clearly must palter no longer with the Russians who are in a fog. The struggle is inevitable and can only be postponed. The Peasants' Congress has taken the right method; instead of arguing with insurgent Kronstadt, it sternly warns that centre of anarchy that its supplies will be shut off unless it submits. STEBBATCHEFF's soldiers have taken the right method; instead of coddling mutinous comrades, they arrest them, and he dissolves their rebel regiments.

Italy takes the ground that argument is now out of place; her semi-official communiqué says that since President WILSON's note "so thoroughly cleared the situation," and since Britain offered to revise the conditions of the Russian alliance, there is no longer anything to discuss, and the Russian Government must act. This is not only common sense, but it is the only way of dealing with the situation. The intelligent men of Russia, those who are not waiting for a universal revolution to stop the war, must unite their forces and assert themselves.

PASS THE FOOD BILL.

If the opposition to the Lever Food Administration bill develops nothing more serious than the oratory of Senator REED of Missouri, the early enactment of the measure is assured. Of course Mr. REED objects to the bill. He is the chronic objector. He and the few Senators who support him, however, have no arguments to advance against its acceptance which have not been discounted. It is a war measure. The country is in a perilous position. Food conservation is essential to our safety. We must feed ourselves and send supplies to our allies. Therefore the production of food must be carefully guarded, exportation must be controlled, speculation must be prevented. It would have been better if from the first the bill had been called the Food Conservation bill. Then the people would have comprehended more clearly the purpose it is designed to serve. But public comprehension of the Food Administration bill is not so lacking that the ancient arguments of Mr. REED will serve to defeat it.

That it bestows large powers upon the President, which he proposes to transfer in part to the Administrator he has chosen, Mr. HOOVER, is not denied. The exigencies of war compel the concentration of great powers. At present the food situation is unbearable. Selfish interests and unregulated competition in buying have raised unreasonably the prices of necessaries. Food is, to be sure, relatively scarce, but the prices charged for flour and other staples should be greatly decreased as soon as the Food Administration Bureau is in operation. Organized labor stands squarely behind the President in his plan to control the food supply. Senator REED, however, asserts that the bill is not in the public interest and that its passage will transfer despotic power to individuals.

He declares that such power as this bill gives was never exercised by "a "King, a Czar, a potentate, or a "Caesar or a Kaiser." This is preposterous talk, refuted by SAMUEL GOMPERS, who declares that the bill does not aim to establish a dictatorship and does not propose to ration the people, but only "attempts to pro-"tect the people against speculation "by rational, practical means." Mr. GOMPERS is right. In these abnormal times the expedient of careful food administration must be resorted to. We have the experience of England and France to warn us against further delay in the conservation of food supplies. Mr. REED's arguments would have received scant applause in a meeting of the New York Board of Aldermen in the bad old days. They are entirely out of keeping with the spirit of this hour. Mr. REED represents nobody but himself and a few of the other chronic objectors in Congress. He assuredly does not represent the spirit of the people of Missouri. The Lever bill will be passed because it must be passed. A poll of the Senate has shown that it will receive the support of that body. The House will take it up for final debate and passage next Monday. It should be a law by July 1.

GIVE OUR AIRMEN A CHANCE.

Great Britain cannot afford to withdraw any of its airplanes from the battle front. One of the objects of the German raids on London is to compel it to withdraw them, as the daring airmen of the Allies have blinded the German gunners. Similarly, Germany has endeavored to scatter the British naval fleet by petty raids on coast towns. The English are not to be deluded by these practices. All the British airplanes will remain where they are until large reinforcements from the United States permit the withdrawal of a thousand or so for a home air patrol. All the more reason why the airplane program urged upon Congress by the Secretary of War, the Council of National Defense, and Brig. Gen. SQUIER should be promptly accepted and $500,000,000 appropriated at once to construct, equip, and arm aircraft of all patterns and train airmen. "Sweep the Germans from the sky!" exclaims General SQUIER. In that way the war can be won. We can do it if we will. The plans are all laid, the manufacturers are waiting for orders to go ahead, the airmen are either in training or eager to begin.

We can have more than 10,000 airplanes operating in France before the end of the year, if Congress can be quickly aroused to a sense of the imperative need of a large appropriation for this purpose. It is not intended to relax our preparations for the equipment and transportation of soldiers, or for naval warfare. They will go on as they have begun. But it will be a year before we have large numbers of soldiers in France. In much less time we can render invaluable service in the air. Let us prepare for war aviation on the largest scale.

JAPAN, CHINA, AND THE UNITED STATES.

The note of the United States Government delivered by Minister REINSCH at Peking on June 7 was a perfectly correct expression of the friendly interest of America in China. The United States declared that China's entrance into the war or the continuance of the status quo in her relation with Germany was of "secondary importance." Her "principal necessity" was to "resume and continue her po-"litical entity, and proceed along the "road to national development." It was the hope of America that "factional and political disputes" would be "set aside" and that "all parties and "persons would work to re-establish "and co-ordinate the Government and "secure China's position among the "nations, which is impossible while "there is internal discord."

In view of the discord in China and the special historical unselfish position of the United States in regard to China, where this country has never had any political or territorial ambitions, the note was wholly justifiable. There is a real cordiality behind it. The United States wishes to be "of service to China."

A New York dispatch of an entirely different tone and content, indicating that Japan "will sooner or later be "obliged to send troops to Manchuria "in behalf of her allies," that Japan might be obliged to send troops to China in case of a revolution there, and that America "wishes to allow "Japan to reserve her freedom to mo-"bilize at any time," is said to have been printed in a Japanese newspaper as the American note. The attitude ascribed to the United States, and its supposed encouragement of Japanese compulsion against Russia and China, was manifestly impossible.

The genuine American note was published on June 13. Its publication is said to have softened a certain asperity of comment in a part of the Japanese press, presumably the most irresponsible or Chauvinistic part. One still detects there, and even in some Japanese opinion here, a sort of dissatisfaction or resentment because the United States did not communicate its note to Japan before sending it. Neither was the note communicated to Great Britain or any of the other Powers fighting Germany as the United States is. Why should it have been? It had no relation to the war. It expressed the kindness, with no purpose of interference, of an old friend. The Japanese Government, with which the relations of the United States have been of especial friendliness since the revelation of the Zimmermann plan, does not forget, we may be sure, our co-operation in the war or distrust an associate whose aims are not self-seeking in either Europe or Asia.

The Japanese "Monroe Doctrine for Asia" has been invented by persons eager to make an analogy between the Japanese position in regard to China and that of the United States in regard to South and Central America. The Monroe Doctrine was announced as the "result of apprehension" that a combination of European Powers was going to intervene in South America for the purpose of setting up again the rule of Spain over her revolted colonies. The United States declared that "by the free and independent condi-tion which" the American Continents "have assumed and maintained," they "are henceforth not to be considered "as subjects for colonization by Euro-"pean Powers"; and that "we should consider any attempt" by those Powers "to extend their system to any "part of this hemisphere as dangerous "to our peace and safety. With the "existing colonies or dependencies of "any European State we have not in-"terfered and shall not interfere."

The Monroe Doctrine was for our own defense and that of the American States to the south. We set no restraint and exercised no coercion on those States. We asked them for no special privileges, no abrogation or diminution of their rights. We made no demands upon them. We required no promises of them. If the Japanese position in regard to China is like our position toward South America, it will give us no occasion for uneasiness.

TOPICS OF THE TIMES.

Arguments Against Reprisals. Nothing could be more natural—nothing more easy to understand—than that the latest of the German aerial raids on London should have revived the demand in England for reprisals in kind. The airplanes now used for this despicable work are more effective than the big balloons formerly used as implements of slaughter, but the height at which they have to fly and the speed at which they must constantly move prevent even an attempt to drop bombs on particular buildings. It was inevitable, therefore, that in attacking a city like London the victims would be exactly what they were—noncombatants, with women and children numerous among them.

Hence the rage and horror excited by the raid, and hence the overcoming in many British minds of their original reluctance to employ in retaliation a form of injury as barbarous as the injury received. And even now there is not so much a demand that the Germans be punished as that they be prevented, by the only argument they are expected to understand or heed, from repeating these abominable crimes. And if reprisals in kind surely would have this preventive efficacy, they would be perfectly justified in both morals and law. That they would do so can be contended with something of plausibility, as no race would believe as sincerely as the Germans seemingly do in the power of "frightfulness" to cow another people if that race were not conscious of such a possibility as regards itself. But this is a theory, not a certainty, and only as a last, desperate resort should a civilized nation enter on a competition in atrocities with one that has forfeited the right to bear that name.

There is another reason, too, for hesitation to adopt the policy of reprisals. It is the fact that in reporting to the German public on this raid, as in the case of its predecessors, the German Government has felt obliged to say that it was against the fort or fortress of London, and to limit description of the results achieved to a few words conveying the impression that those results were of a military nature. Of course London is not a fortified city, and still less a fort, and no military advantages not remote and oblique can be gained from dropping bombs on it. But the Germans who must be thus deceived would be the ones to suffer from like attacks on their cities. And that would be neither just nor useful.

A Secret Now Unguarded. There is excuse for the feminine indignation that has followed the attempt by the New York Director of the Military Census now in progress here to ascribe, even in part, the troubles and difficulties which have marked it to the disinclination of women to tell their age in any place where there was even a chance of its disclosure to friends and acquaintances. It was by this disinclination, and the consequent going of women to registration booths far from their homes, that Mr. GOODRICH tried to explain—and explain away—the inadequate supply of blanks and their unsatisfactory distribution among the several districts. His theory depended for plausibility, however, on the assumption that women are as much opposed nowadays as in the past to disclosing the number of their years.

Probably women never were as much afraid of doing that as cynics and humorists have found great joy in asserting, but at present it is the exceptional, rather than the typical, woman who guards her age as a precious secret, and certainly not enough of them do it to interfere seriously, or even appreciably, with the taking of the census. As a rule, according to credible report from several of the registrars, the women have answered the supposedly delicate question without the slightest signs of hesitation or reluctance, and they seemed quite indifferent to whether or not this particular bit of information went any further than the official circle. At any rate, as many men as women lowered their voices when that point in the interrogation was touched, and that they should do so is explicable enough, for there are very practical reasons why men should conceal advancing age as much and as long as they can.

The real embarrassments of the census takers lay much deeper. The preparations for the great task had been inadequate in many respects, for its size had not been realized betimes, and this failure to look ahead was distinctly masculine. Underlying the whole transaction, too, has been a feeling that a good deal of the information secured was useless and that several of the questions were either superfluous or ill-devised. For instance, far from everything is learned about the ownership of motor vehicles when inquiries as to their possession are restricted to people less than 51 years old.

They Waited Until the Last Minute. In the sudden rush of small subscriptions to the Liberty Loan that occurred yesterday there was a reminder of the like delay in purchasing presents which remains a feature of the holiday season in spite of innumerable exhortations to "buy your Christmas presents early." The psychology of the two cases is probably about the same, though the cases themselves are entirely different.

The Christmas present, as a rule, involves an expenditure from which no tangible return is possible, and too often it is nothing better than money wasted. A Liberty bond purchase is not an expenditure at all, but merely a change of investment or form of possession, and it involves less risk than almost any other disposition of money that can be made. It has the semblance of expenditure, however, just as it has the semblance of sacrifice, though not the reality of either, and therefore the impulse to defer 'manifested itself in the familiar way.

The result, as at Christmas, has been a lot of entirely needless hurry and inconvenience for all concerned, but there is no use in scolding about it, for human nature is what it is, and, after all, every "folkway" is, or at least has been, right and profitable. But some of them do become, in their old age, hard to distinguish from mere stupidity.

East and West Enlistments.

To the Editor of The New York Times:

Mrs. Helen C. Mansfield writes to THE TIMES claiming credit for "votes for women" in the fact that the men of woman suffrage States have been commendably prompt in enlisting.

Men far outnumber women in Western States, and the number of "unattached" men is relatively large. Moreover, living in the open country, the problem of the high cost of living is not so oppressive as in the great Eastern cities where the vast majority of men, married or unmarried, are needed in the support of their families. If a city man stops working, his family cannot fall back upon "the farm" for sustenance. Some one else must pay the rent, butcher, grocery, and gas bills, or grievously suffer.

This economic and industrial feature is inextricably involved in the whole problem of enlistment, and cannot be ignored. It is nothing to the discredit of Eastern men that they realize this. A man is not necessarily a slacker because he approaches the grim business of war calmly and a little slowly. He is just the man who ultimately does the best fighting. The whole history of America, whether in war or peace, proves the sanity, the courage, the high purpose of Eastern men. Their patriotism is above question. Certainly they need no feminine "political pressure" to force them to do their duty.

ELEANOR GARDEN.

New York, June 13, 1917.

TAXES ON PHILANTHROPY.

President Butler and Mr. Plimpton Urge Exemption on Gifts.

The following letter has been sent by Nicholas Murray Butler to Senator Penrose of Pennsylvania:

May 25, 1917.

The Hon. Boies Penrose, United States Senate, Washington, D. C.

My Dear Senator:

In the many and far-reaching changes that are to accompany the war and the new forms of taxation which the war will compel it seems likely that the position and effectiveness of the great philanthropic and educational institutions of the country may be overlooked, and that these institutions may in consequence suffer unintended but very far-reaching damage. It is the well-established tradition of our American life that all possible encouragement shall be given to those individuals and groups of individuals who plan to aid the spiritual and intellectual life of the nation or to relieve suffering and want by building up and maintaining great institutions of religion, of philanthropy, and of education. In many States indirect aid is given to these institutions through the exemption from taxation of property actually occupied by them for their institutional work. As a result of this wise and far-sighted policy there have been built up in the United States, without public tax, a great series of religious, philanthropic, and educational undertakings that are the glory of the country and among the marvels of the civilized world.

To institutions of this kind there has been for nearly a century past a constant flow of private benefactions. Legacies and bequests made to them are as a rule free from transfer and inheritance taxes. All this is as it should be, and reflects a sound and patriotic movement in our public life.

It is plain that it will now become necessary greatly to increase the tax upon incomes, particularly upon those incomes that are in excess of $50,000 or $100,000. It is from persons who enjoy incomes of this size that the institutions of religion, philanthropy, and education have long received the larger portion of the funds that enable them to go forward with their vitally important work. It seems evident that now the greatly increased income taxation will, of necessity, dry up the streams of benefactions by which so much of all that is best in the United States has heretofore been fertilized and strengthened. If the effect should be to cripple these great institutions or to destroy their effectiveness, or even to hinder their progress, it would be a public calamity of the first magnitude.

For these reasons I venture to suggest to you for consideration in connection with the framing of the pending Tax bill a provision, so carefully drawn as to prevent abuse, by the terms of which there may be deducted from the taxable income of any person the amount which he may have given during the year in question to any duly incorporated religious, philanthropic, or educational institution. By making such a gift a man is dedicating a portion of his income to public use, and it would therefore be both logical and equitable to exempt him from taxation upon the amount of his gift. With cordial regards,

Faithfully yours,
NICHOLAS MURRAY BUTLER.

To the Editor of The New York Times:

The proposed Federal tax, unless modified, is destined to work great harm to our educational institutions, our hospitals, and our charities generally.

First—These institutions (which in their several States are exempt from the inheritance tax) are subject to estate taxation by the Federal Government. Why should not the Federal Government be as liberal as the State Governments are in their treatment of philanthropic institutions?

Second—The incomes of those who by annual gifts have supported these institutions are subjected to the supertax, which, on large incomes, is very heavy. The amounts which generous people have been accustomed to give away will now in many instances go to the Government for taxation. It seems to me that some plan should be provided whereby that portion of a man's income which goes to benevolent institutions, whether colleges, hospitals, or what not, should be free from taxation. Unless something of this sort is done, I fear that many of our most needed charities will be seriously crippled, if they do not come to utter disaster.

Should not our Government encourage private benevolence in its people? Our institutions have been built up on this principle. Who can tell what will happen if some other principle is substituted?

GEORGE A. PLIMPTON.

New York, June 15, 1917.

Constantine's Interview.

To the Editor of The New York Times:

It is to be hoped that few will be fooled by ex-King Constantine's statements to the correspondent of THE NEW YORK TIMES. This is indeed a useful example of how wrongdoers can try to give themselves an appearance of doing good. And is it not to laugh to read: "The present war takes little account of such small matters as constitutional liberties. Your liberty and your Constitution count only when they are of any use to the Entente." Thus spoke Constantine, who constantly during the German war acted against the Constitution and against the will of the people of Greece.

New York, June 14, 1917. M. J. LIEGE.

THE VOICE OF THE BELL.

INDEPENDENCE SQUARE, JUNE 14, 1917.

I heard the bell ring out again,
Its melody sing out again
With all the golden clearness of its
notes of long ago.
Though the brazen bowl be broken,
Yet its music held a token
That rang out with sombre sweetness
to the breathless crowds below.

"I am old, old, old;
And my story has been told,
Many, many times and ever with a
purpose big and bold;
And today I'm singing, singing—
It is Freedom's tocsin ringing
To the world.
And the winds shall bear my story
Where the flag in all its glory
Soars above the din and rattle,
And in Freedom's latest battle
Is unfurled."

The crowds were waiting—tearfully,
When suddenly and cheerfully
The martial strains of music burst
upon the listening ears—
But though men were shouting gladly,
Whistling, singing, cheering madly,
It was still the bell that thrilled them—
that will thrill them through the
years.

"I am old, old, old;
This, my story, has been told
To your fathers as they fought for all
the Liberty you know.
And today I'm singing, singing—
Can't you hear the tocsin ringing
In your heart?
Let the winds take your replying
Where the Stars and Stripes are flying
Through the din and roar and rattle—
Then in Freedom's greatest battle
Take your part."

H. VARLEY.

TAX PUBLICATIONS SENT THROUGH MAILS

Five Per Cent. of Net Profits on Second-Class Matter Adopted by the Senate Committee.

Special to The New York Times.

WASHINGTON, June 15.—By a majority of one, the Senate Finance Committee today voted in favor of an amendment to the War Revenue bill putting a tax of 5 per cent. on the net profits derived by newspapers and periodicals from second-class mail matter. The tax, under this scheme, would be levied chiefly upon advertising carried in the newspapers or periodicals going through the mails.

While the amendment was carried by the margin of one vote, Senator Penrose of Pennsylvania, who voted in favor of it, later used a parliamentary prerogative in moving that the matter be reconsidered on Monday. Senator Penrose does not advocate the 5 per cent. tax, but voted in favor of it so he would have the right to have it brought up again. It was stated tonight that if Senator Penrose had not taken this course another Senator, who voted in favor of the tax, would have done so. The attitude of the majority of the committee, therefore, appears to be against the tax.

Senator Simmons estimated that the 5 per cent. tax would yield $15,000,000. The Senator had a scheme of his own for a tax upon advertising receipts and a slight increase in second-class postage, and is understood to have voted for it in committee. It is not unlikely that on Monday this tax will be agreed upon.

The committee went into a long discussion of the excess war profits tax, in an attempt to agree upon the percentage to be levied. Sixteen per cent. was favored by the majority, but no vote was taken. This tax will be disposed of on Monday. Senator La Follette will have ready, on Monday, a substitute for the entire bill, upon which he has been working all week. The Wisconsin Senator aims at an aggregate yield of $1,500,000,000, as agreed upon by the committee as the total for the War Revenue bill. But he wants the tax to go upon corporation and private income, excess war profits, whisky, and tobacco. He opposes the committee's levy upon necessities. The committee is sure to vote Senator La Follette's substitute down, in which event he will carry the fight to the floor of the Senate.

President Samuel Rea of the Pennsylvania Railroad and A. J. Thom, general counsel to the Southern Railway, urged the Finance Committee today to exclude public carriers from the war profits tax. They insisted that the railroads would be prostrated if the tax were levied.

Mr. Rea pointed out that, under the existing law, railroads were taxed 8 per cent. of their profits. As only a few railroads make any profits, he said, they escaped the tax. The years of 1911, 1912, and 1913, which the committee has selected for striking an average of pre-war profits, he said, were the leanest years the railroads have known, and to attempt to fix a tax on war profits with those years as the basis would be to impose an injustice.

The Finance Committee may fix a tax that will not touch railroad profits under 8 per cent. of the net earnings. This is the basis the House decided upon for all corporation war profits.

The drawback on sugar, eliminated from the War Revenue bill by the House, was restored today by the committee. This would allow the withdrawal of 99 per cent. of the duty on imported raw sugar, refined for export. The elimination of this feature of the bill cuts out $19,000,000 from the revenue.

WANT CITY TO SHARE LOSS.

Contractors Blame Service Commission for Delay in Furnishing Plans.

Most of the contractors building the new subways will hold a meeting next week to discuss plans to induce the city to share such losses on subway contracts as have been due to abnormal conditions or to the alleged shortcomings of the Public Service Commission.

E. J. McIsaacs, President of the General Contractors' Association and a member of the firm of Smith, Hauss & McIsaacs, which is building part of the new subways, said yesterday that one of the principal causes of losses to contractors had been the long delays of the Public Service Commission in furnishing detailed plans for subway construction, especially for the stations. He added that the Public Service Commission was directly responsible for a large part of the loss of $2,954,000, reported by the United States Realty and Improvement Company as its loss on its subway contracts.

Mr. McIsaacs and other large contractors asserted yesterday that there would be endless litigation involving tens of millions of dollars between the contractors and the city over losses alleged to be due to the Public Service Commission, unless an arrangement could be made, under which the city would make allowances for losses not justly chargeable to the contractor.

Mr. McIsaacs said that the Public Service Commission had been guilty of a year's delay in furnishing plans for the building of the subway station at William and Wall Streets on which his firm is working.

"This delay," he said, "means that the work is finally being done at a time when the price of labor and materials has increased enormously, so that our expenses are vastly in excess of what they would have been had we not been prevented by the delay of the Public Service Commission from doing the work at the time we had a right to expect to do it.

"One of the results has been that William Street has been torn up and made inconvenient to traffic for a year longer than was necessary. Similar conditions have prevailed in all parts of the city. Losses to merchants along such streets have been enormous. They have been sometimes inclined to blame the contractor, who has not been in any way responsible. The failure has been entirely due to the delay on the part of the Public Service Commission.

"The cave-in of the board roadway at Broadway was really due to the delays of the Public Service Commission. Had they furnished the plans when they were due, the work would have been completed and the street restored before the date when this cave-in occurred. The timbering was all right for the period during which it should have stood there, but it had to stand there for months longer, and it finally gave way—an occurrence for which the Public Service Commission was chiefly responsible. The trouble with the Public Service Commission seems to be an insufficiency of engineers."

Another large subway contractor indorsed the statement of Mr. McIsaacs and said:

"Except for delays due to the Public Service Commission, many million dollars worth of work would have been completed a year ago last April, when wages for common labor were $1.60 per day. Now wages have been increased to $2.40. Labor is far less efficient, and the supply is so short that you cannot discharge poor workers, because you can get none to take their place."

ESPIONAGE BILL IS SIGNED.

Numerous Prosecutions Expected Under Its Provisions.

WASHINGTON, June 15.—President Wilson today signed the Espionage bill, which was passed by both Houses of Congress without the censorship provision. A Public Information Committee statement on the new law says:

"Department of Justice officials regard the Espionage act as one of the most important pieces of legislation enacted since the declaration of the state of war, and numerous prosecutions are anticipated under its provisions.

"For the time being the export control chapter is regarded by the War Trade Committee as the most important portion of the new law. That section of the act will not only prove effective in prompting the succcess of the war by preventing shipments to the enemy, but it will prove a safeguard against the development of another embarrassing situation in the relations with Mexico, since under it shipments of arms and ammunitions across the border can be absolutely controlled.

"Another feature of the law which was designed to prevent embarrassing situations from arising in the nation's foreign relation prevents any other than a duly accredited diplomatic or consular official from serving as an agent of a foreign Government in the United States, unless the individual so serving first gives notice of his position to the Secretary of State."

$600,000,000 ASKED FOR HUGE AIR FLEET

General Squier Tells Congress How to "Put Yankee Punch Into the War."

TO "BLIND GERMANY'S EYES"

Plan Laid to Make America a Great Training Base for All the Allied Aviators.

Special to The New York Times.

WASHINGTON, June 15.—Congress was informed today by Brig. Gen. George O. Squier, Chief Signal Officer of the army, who directs the army's aviation service, that $600,000,000 was needed as an initial appropriation to "put the Yankee punch into the war" by the development of a great fleet of aircraft that would drive the Germans from the air and make possible the demoralization of their system of railroads and ammunition depots.

This price, General Squier said, while heavy, might well be looked upon as a bargain if the war was shortened by such action. England, he pointed out, was now spending $39,000,000 a day for her share of the war. It might develop that America must spend considerably more than the first $600,000,000 for the development of the aviation service.

"By the Yankee punch," said General Squier, "I mean a characteristically American way of working to get big results. We have a reputation of looking at old things from a new angle, and there is no reason why the American Army, when it takes to the field, should not live up to what they stand for. The field of glory for us will be in the air, sending our myriads of airplanes over the German lines to teach Germany that we have come to win."

General Squier said that while America was willing to send hundreds of thousands of men to the front "to dig holes and burrow in the soil for interminable months," the country did not enthuse over that idea. America wanted action that would accomplish results quickly.

Suits National Temperament.

"Every young American worthy of the name would be keen to join our flying army," he said. "The game ideally suits our national temperament. With the wealth we can devote and our facilities for manufacturing, there is no reason why we should not be able to produce, in a comparatively short space of time, an absolutely overwhelming aerial fleet. An army in the air, regiments and brigades of winged cavalry, mounted on gas driven flying horses, could blind the eyes of Germany until her gunners, absolutely deprived of range-finders, could be put out of business by the allied artillery."

"Germany," said General Squier, "had done much to keep up the enthusiasm and morale of the people by the spectacular use of 'Big Berthas,' Zeppelins, and the submarine. They had helped Prussia 'press agent' the war," he declared, "and the exploits were made known to everyone.

"The modern type of land war is dependent upon two things above all others—aviation and artillery"—said General Squier. "They are co-operative elements in a fighting army, and, against an enemy a flying machine is a terror and a menace to big guns. That airplanes are positively essential for directing artillery fire is an axiom among military men who have seen action in the sort of battles being fought on the western front. The magnificently obvious thing, then, is to knock out Germany's eyes by a thrust through the air.

"But my idea would be something vastly larger than a thrust. An inundation of airplanes would better express the idea in its magnitude. Sweep the Germans from the sky, blind the Prussian cannons, and the time would be ripe to release an enormous flock of flying fighters to raid and destroy military camps, ammunition depots, military establishments of all kinds. The firing upon troops by machine guns from airplanes is becoming commoner and more accurate. Once given an upper hand the flying machines become frightful engines of destruction.

"The greater the air fleet, the safer it becomes to the aviator connected with it and the more deadly to the enemy against which it is sent.

A Bargain at $600,000,000.

"Six hundred million dollars look like a lot of money. Considered in the terms of winning the war, it is a positive bargain. England is spending $39,000,000 a day for her share of the war. At such a rate per diem it would take something like a fortnight to more than pay for the air fleet which we are planning to build. The idea is so vast that it would read like the dream of an old-fashioned fiction writer. No young boy could be concerned in a story of adventure more wonderful than this 'Yankee punch' should furnish to actual experience. And the Prussians have never dreamed of an expedition so mighty or so sensational. Our air program should have the effect of working both ways—crushing the nerve out of Germany and inspiring our folks at home with renewed enthusiasm for the war.

Howard Coffin, Chairman of the Aircraft Production Board of the Council of National Defense, joined with General Squier in urging a great appropriation immediately. Commenting on a dispatch received today from Paris to the effect that Germany intended to bring 3,500 airplanes into action for the Spring of 1918; he said:

"No matter how efficient her organization, this report, based probably on accurate information, shows that Germany's producing capacity after all is limited. Compared with the number of airplanes on which both groups of belligerents so far have been able to rely, a new force of 3,500 planes next Spring might well prove discouraging to the Allies. The French and British alone probably cannot more than hold their own against Germany's ouput, although they might succeed in gaining an occasional partial supremacy over our enemy.

Constant Raiding Patrols.

"Our plan contemplates nothing less than driving the German fliers out of the air and maintaining a constant raiding patrol over the territory for fifty miles back of the fighting lines. If we build the quantities of machines for which we have the capacity and train our thousands of available men, we can tear up the enemy communication lines and prevent movements of troops and supplies. The Allies so far have not been able to develop the use of bombing machines to the needed extent because they could not secure enough airplanes to carry out this work upon a great scale."

Plans for making the United States a great elementary training base for aviators of all the allied nations have been formulated by the Defense Council's Aircraft Production Board, which believes this country can supply only machines suited for training work for some months to come, but can take care of the needs of all the Allies in that respect.

French and British plants under the plan would be released for the manufacture of battle craft exclusively, while American plants are developing a battle type which by next Spring probably could give a formidable and steadily increasing addition to the French and British supplies.

The plan to bring all allied student aviators to the United States for elementary training is an outgrowth of the enormous expansion of the Government's aircraft policy. The original program called only for machines enough to equip American land and naval forces at a cost of about $75,000,000. The Aircraft Production Board has now mapped out a campaign that means not only an initial appropriation of about $600,000,000, but an eventual expenditure of probably $1,000,000,000.

If European aviators are sent to the United States for elementary training, the number of training fields will be increased to a score or more, and additional universities will be designated to give technical aviation courses. Thousands could get a degree of knowledge and skill on this side of the water that would make it only a matter of a few weeks at most after their arrival in France before they could join active squadrons at the front. Their machines and equipment would be furnished them in France.

$291,500 IN PROFITS FOR THE RED CROSS

Five More Companies Declare Special Dividends to Aid $100,000,000 Fund.

BROKERS PROMISE TO AID

Jewish Relief Committee Call on Workers to Stop War Activities in Week of June 18-24.

Special dividends amounting to $291,-500 were declared yesterday for the benefit of the American Red Cross War Fund of $100,000,000 by five companies, it was announced by the Red Cross War Finance Committee. Also, the American Brass Company, according to C. F. Brooker, its President, declared a dividend of 1 per cent. which will amount to $150,000. In addition to these sums two contributions of $50,000 each were announced by Seward Prosser, Chairman of the Executive Committee of the Red Cross War Finance Committee.

Representatives of sixty of the most important Stock Exchange houses and banks in the city attended a dinner at the Harvard Club last night and pledged themselves to the whirlwind Wall Street campaign in behalf of the $100,-000,000 Red Cross War fund. John W. Prentiss, President of the Association of Partners of Stock Exchange Firms, and toastmaster at the dinner, suggested by way of a small start that each of the sixty pledge himself to collect at least $50,000, or $3,000,000 in all, but Seward Prosser, Chairman of the Finance Committee of the Red Cross, said after the dinner that this was only a small fraction of what the Stock Exchange firms really intended to do.

"We're out to raise $100,000,000," he said, "and this means that real work is going to be done."

The dinner was given by Mr. Prentiss in honor of Cornelius N. Bliss, Jr., who was recently appointed by President Wilson as a member of the Red Cross War Council, of which H. P. Davison of J. P. Morgan & Co. is the Chairman.

Mr. Bliss Expresses Confidence.

Mr. Bliss expressed confidence that the nation would rise to the needs of the Red Cross and its great humanitarian work. An appreciation of what the war meant was slowly growing, he said, and there would be no doubt of the responses in money when the noncombatants of the nation came to know what it meant for their relatives to go into the trenches and to face death and privation.

Charles Hayden, of Hayden, Stone & Co., who recently made a personal contribution of $100,000 to the fund, made a vigorous plea in behalf of the fund and urged each man present to do everything he could to make it a success.

Mr. Prentiss announced the names of the men who had been appointed to the teams representing the Stock Exchange and the Association of Partners of Stock Exchange Firms, and said they would hold a meeting at the Exchange at 3:30 o'clock on Monday afternoon.

"This is the Stock Exchange Unit in this Red Cross campaign," he said, "and we propose to show the country once more that Wall Street is loyal, patriotic and generous."

The members of the Stock Exchange team, as announced by Mr. Prentiss, are: H. G. S. Noble, President of the Exchange; Graham S. Blandy, William J. Berg, F. F. Carey, Donald Geddes, William Pierson Hamilton, H. E. Montgomery, William B. Potts, H. K. Pomeroy, Mortimer L. Schiff, S. D. Cromwell, Arthur Hess, J. P. Kellogg, F. B. Keech, and A. C. Miller. The members of the team representing the Stock Exchange firms are: John W. Prentiss, Oscar L. Gubelman, Albert McClave, Arthur Hagen, Richard Swartwout, Richard Whitney, J. Norman Whitehouse, Charles A. Bell, Arthur Myles, George M. Woolsey, George T. Adee, Felix T. Rosen, and Walter W. Price.

Mr. Prentiss suggested to the representatives of the firms at the dinner last night that they use their private telegraph wires to spread campaign propaganda, and that they make personal appeals to all of their correspondents in other cities. They were also advised to take note of every man who made a profit on Stock Exchange transactions in the coming week and to urge him to give a share of it to the Red Cross War Fund.

Other speakers were Frederick Strauss of J. & W. Seligman, and James S. Alexander, President of the National Bank of Commerce.

With yesterday's dividends and contributions included, the total of the war fund officially announced to date is $10,090,871.15. When the American Brass Company's $150,000 is added to this, the total becomes $10,240,871.15. This figure is based upon an estimate of full returns from all of the shareholders receiving allotments from the Red Cross special dividends which they are not bound to turn over to the Red Cross. The dividends officially announced yesterday were as follows:

Hercules Powder Company	$71,500
Pantasote Leather Company	50,000
Stewart Silk Company	25,000
Gaston, Williams & Wigmore	75,000
Chandler Motor Car Company	70,000
Total	$291,500

One of the $50,000 contributions was from Hornblower & Weeks, and John W. Prentiss, a member of the firm, announced that they would also contribute to the Red Cross Fund through money received from dividends and general business during Red Cross week, June 18 to 25. The firm's contribution of $50,000 will be apportioned among the offices of the firm as follows: New York, $20,000; Boston, $20,000; Chicago, $7,000; Detroit, $1,000; Providence, $1,000, and Portland, $1,000.

The other contribution of $50,000 was from Charles M. MacNeill, a large shareholder in mining companies. In addition to this personal contribution, Mr. MacNeill will contribute a considerable sum through special Red Cross dividends from corporations in which he holds stock. A dividend of $48,617 by the Atlas Powder Company and one by the Gulf States Steel Company amounting to $76,060, which were unofficially announced on Thursday, were formally announced by the War Finance Committee yesterday.

The amount of dividends designed by the E. I. du Pont de Nemours Powder Company for the Red Cross fund is $600,000 instead of $400,000 as reported.

Allots 25 Cents a Share.

Gaston, Williams & Wigmore declared its dividend by allotting 25 cents a share, and the Pantasote Leather Company voted 1 per cent. of its stock. The Directors of the Chandler Motor Car Company, which is the first motor car company to declare a Red Cross dividend, announced that their action would in no way interfere with the contemplated regular dividend of 2 per cent. and 1 per cent. extra. Mr. Brooker, in announcing the dividend of the American Brass Company, said:

"The company at a meeting of its Directors in New York today declared a special Red Cross dividend of 1 per cent., amounting to $150,000, payable on July 10, 1917, to shareholders of record on June 18. Notice of this dividend will be forwarded to shareholders with the request that, so far as they feel disposed, they sign orders on the company to pay the dividend to the Red Cross in places where the plants of the company are located and the employes reside."

Mr. Prentiss, who has been enlisting the co-operation of Stock Exchange firms to assist in the collection of funds for Red Cross week, said yesterday:

"This is a big movement to enlist stock brokers in every part of the United States. We hope that a large sum will be produced in this way, and that what the stock brokers do for the Red Cross will inspire people generally to give all they can afford to the great war fund."

To Suspend Jewish Relief.

There will be no Jewish relief activities during Red Cross Week. The American Jewish Relief Committee and the Joint Distribution Committee of Funds for Jewish War Sufferers, which are the leading organizations for the relief of Jews abroad, yesterday sent out this request to all related and subsidiary committees:

"The American Red Cross Society is to conduct a nation-wide campaign during the week beginning June 18, 1917, for the collection of funds to further its humane purposes. In view of the transcendent importance of this movement and the desire to concentrate all efforts to accomplish its unqualified success, the several local committees now engaged in the collection of funds for the relief of Jewish war sufferers are earnestly requested to suspend all their activities from June 18 to 24, and to postpone all meetings that may have been called by them to take place between those dates. Every energy should be directed by our several committees, in common with the entire body of American citizenship, to lend generous and ungrudging support to this sacred cause."

The Military Branch of the American Red Cross held a meeting yesterday at the Yale Club for the purpose of organizing for the coming campaign. It was announced that sixteen sub-committees would be appointed to carry on the branch's work. At the conclusion of the meeting subscriptions amounting to $4,100 were received in six minutes. They were: Granville F. Daly, $1,000; George Rawak, $500; Judkins McCormack, $500; A. C. Simon & Co., $500; J. Bloomfield & Co., $500; William Rosenblum, $300; Farrington & Evans, $200; Veit, Son & Co., $200; Harry Bernard, $150; B. J. Garfunkel, $150, and Jacob de Jong, $100.

Michael Friedsam of Altman & Co., who presided at the meeting, announced that the branch expected to raise $100,000 during the campaign. Officers of the Executive Committee of the branch chosen were George Rawak, Chairman; L. Butzel, Secretary, and Earl Farrington, Treasurer. The branch will have a dinner at the Waldorf-Astoria on Monday evening at which its campaign will be formally begun.

Committees have been appointed and arrangements made for a whirlwind campaign in the town of Islip, L. I., which has assessed itself $20,000 for the Red Cross fund.

JAMES F. HERRICK MARRIES

Grandson of Marion Harland Weds Miss Margaret Coulson.

Miss Margaret Coulson, daughter of Mr. and Mrs. William John Coulson of Richmond Hill, L. I., and James Frederic Herrick of this city were married yesterday afternoon in the Church of the Resurrection, Richmond Hill, by the Rev. William P. Evans. Five hundred attended the wedding.

The bride, who was gowned in ivory satin and lace, was attended by Miss Elizabeth M. Coulson, her sister, as maid of honor, and the Misses Elizabeth H. Nichols and Alice Baldwin as bridesmaids.

Horace Herrick was his brother's best man. The ushers were Frederick F. Van de Water and Paul F. Herrick.

After their bridal journey the couple will reside at 250 West Ninety-fourth Street. Mr. Herrick is the son of Mrs. James F. Herrick and a grandson of Mrs. Edward P. Terhune, (Marion Harland,) the author.

ROCKEFELLER GIVES LAND FOR CITY PARK

Letter to Mayor Announces Conditions of Transfer of Upper Manhattan Tract.

NEW YORK'S COST $870,000

Donor Plans to Deed Park Costing $2,000,000 to the Palisades Commission

John D. Rockefeller, Jr., announced yesterday that he had offered the City of New York fifty acres of land in upper Manhattan for a park. The land cost approximately $2,000,000. It lies between Broadway and the Hudson River, from about 193d Street on the south to about Dyckman Street on the north, including the well-known Billings, Hays, and Shaefer estates. It was reported last January that Mr. Rockefeller would give this land to the city for a park.

Mr. Rockefeller's offer is predicated upon the city's acquiring land north of Fort Washington Park, between Northern Avenue and the Hudson River, from about 181st Street to where it would adjoin his land, thus providing for the extension of Riverside Park, through Fort Washington Park, to Spuyten Duyvil. This would probably cost the city about $750,000. The offer is also predicated upon the city's appropriating $20,000 for the maintenance of the park and to agree to supply $100,000 for the development of the land for park purposes. It is understood that the city administration will be glad to meet Mr. Rockefeller's requirements.

In addition to having the fifty acres a park for the city, Mr. Rockefeller purposes to deed it to the Interstate Palisades Park Commission, of which George W. Perkins is Chairman, to be used as a gateway for Manhattan to the extended Palisades Park system, looking forward to the construction of a bridge from Dyckman Street across the Hudson River to a point opposite, near the Englewood landing, joining the lower end of the Palisades Park in New Jersey. The Rockefellers have been long interested in the Parlisades Park project, having given some plots of land to it, and last year the Rockefeller Foundation gave $1,000,000 toward the Palisades Park fund.

Mr. Rockefeller's Letter.

After a conference with Mayor Mitchel Mr. Rockefeller made public yesterday afternoon the following letter sent to the City Hall:

26 Broadway, New York, June 13, 1917.

My Dear Mayor Mitchel:

I am the owner of about fifty acres of land in the upper part of the city, extending from the Hudson River to Broadway and bounded on the north generally speaking by Dyckman Street. This tract, including the buildings on it, seems to be peculiarly well adapted for use as a public park, to which purpose it is in my mind to dedicate it, for the enjoyment and benefit of the people of the City of New York, if the city will:

First—On the transfer of the property as provided below, contribute to the party to whom it is to be conveyed $20,000 to be used for its maintenance and development; will,

Second—Agree to request and support legislation permitting the appropriation to the party above referred to of the sum of $100,-000, to be used for the general improvement and development of the property, and to appropriate such sum for that purpose on the enactment of such legislation; and will,

Third—Connect this tract with Fort Washington Park by the purchase and permanent dedication to park purposes of the intervening land both to the west of Lafayette Boulevard, extending to the river, and to the east, extending to Northern Avenue, the southern boundary line to be the present northern boundary of Fort Washington Park and its extension east to Northern Avenue.

Should these conditions be complied with, my thought would be to deed the property to the Interstate Palisade Park Commission, to be held and maintained by it for the purpose of a public park. This action would seem appropriate, since the park thus created, connected as it is by the Dyckman Street Ferry with the Palisade Park on the west bank of the Hudson River, would form a natural gateway to the great State Park which the Interstate Palisade Park Commission is developing and which is so largely enjoyed by the people of this city.

If the suggestion meets with the approval of yourself and the city administration, as well as of the Palisade Park Commission, to whose Chairman I am sending a copy of this letter, I shall be happy to participate in carrying out the plan as outlined. Very truly, JOHN D. ROCKEFELLER, Jr.

The Hon. John Purroy Mitchel, New York City.

Sees No Legal Entanglement.

Mr. Rockefeller said there would be no question of the conflict of State and city ownership, the Palisades Park Commission being a State body. He pointed to the Bronx Boulevard, built with city money, and yet a State property. Therefore, he thought there would be no legal entanglements in the way of the city's expending the money required for the fulfillment of its part in the new park project.

The southern part of the proposed park is the famous estate of C. K. G. Billings, the horseman and financier. On it is the showplace Tyron Hall, occupying the highest point in Manhattan. From the Louis XIV. residence there is a matchless view. It is estimated that Mr. Billings spent $2,000,000 on the estate. It is assessed for city taxation at $1,240,000, and consists of 250 lots. There are 528 lots in the Hays and Shaefer estates combined. They are assessed at $1,200,000.

The Hays estate is known as the site of the Abbey Inn. It includes the steep road known as the Abbey Hill road, used for testing automobiles. The land was acquired by the late William Henry Hays 75 years ago, and the present Abbey Inn was at one time used as his home. Mr. Rockefeller acquired the land from the grandchildren of Mr. Hays.

The Shaefer land was bought up about 25 years ago by Walter S. Shaefer, at that time State Geologist of Pennsylvania. It is bounded on the north and west by Riverside Drive, and on the east by Broadway, its northernmost point touching Dyckman Street. It contains Dyckman Hill.

Mr. Rockefeller said that the use to be made of Tyron Hall would be left to the Palisades Park Commission. He thought himself that it would make a good recreation place for automobilists as well as pedestrians.

Plan Was Long Contemplated.

"All my life," said Mr. Rockefeller yesterday afternoon, "I have thought of what a fine park this land would make. When I was a boy I used to ride horseback up around Dyckman Hill, and I thought even then that the hill should be owned by the city as a show place. I was riding there one day last Fall, and the thought came to me again. I had my agents look into the matter, and found that the hill and ten or twelve acres was in one plot, the Shaefer estate. Then I found that the land to the south was all in one lot from Broadway to the river, the Hays estate. I acquired both of those, and then, when Mr. Billings built his home on Long Island, I heard that his estate on Manhattan was far sale. I told him of my hope of founding a park there, and he quoted a very reasonable price on his holdings, a price below the city valuation. I took that over.

"The whole fifty acres cost a few thousand dollars less than $2,000,000," Mr. Rockefeller said when asked what the cost had been to him.

Mr. Rockefeller added that he had great hopes of the development of the Palisades Park system, and that it was fitting that Manhattan should have a gateway to it, as his proposed park would be with the projected bridge. At the same time, he regarded it as doubly fortunate if he could help to make Riverside Park continuous to the end of Manhattan Island.

Mayor Mitchel said last night that he had submitted to the Board of Estimate Mr. Rockefeller's letter, and that the board was considering the conditions imposed by Mr. Rockefeller, and would probably reach a decision within a few days.

"Personally," said the Mayor, "I consider the gift very generous and the act of a public-spirited man. I feel that the city should do everything possible to meet Mr. Rockefeller's conditions and make it possible to receive his gift for a park."

MISS MORGAN WEDS TODAY.

Financier's Daughter to Marry Paul G. Pennoyer at Locust Valley.

Miss Frances Tracy Morgan, daughter of Mr. and Mrs. John Pierpont Morgan, will be married at noon today to Paul G. Pennoyer of Berkeley, Cal., in St. John's Episcopal Church, Lattington, Locust Valley, L. I. The Rev. Charles W. Hinton, rector of the church, is to officiate.

Miss Morgan will be attended by her sister, Miss Jane N. Morgan, as maid of honor.

The ushers will include Junius S. Morgan, Jr., Henry S. Morgan, John C. Talbot, William C. Van Fleet, Jr., and W. Lothrop Allen, Jr.

A reception will follow at Matinecock, Glen Cove, the Summer home of the bride's parents.

MRS. SOL SMITH, ACTRESS, DIES AT 87

"Grand Old Lady of American Stage" Passes Away in Her Sleep at Home.

Mrs. Mary Sedley Smith, known as Mrs. Sol Smith, believed to be America's oldest actress, and one who had played a part in the life of the theatre through three generations, died peacefully in her sleep yesterday at her home, 99 Claremont Avenue, in this city. She was 87 years old, and had appeared in public as recently as a year ago, when she was hailed as "the grand old lady of the American stage." The last of the famous old actresses before her was Mrs. G. H. Gilbert, who was 83 when she died in Chicago on Dec. 2, 1904, while acting in Clyde Fitch's "Granny." After Mrs. Gilbert the next of the veterans was Mrs. Sol Smith.

Mrs. Smith was born in Boston, a daughter of William Henry Sedley Smith, himself for many years identified with the early history of the theatre in this country. She was 20 years old when she made her first appearance as a member of a company in the popular play, "The Child of the Regiment," done into an opera by Donizetti, that still holds the boards today. Mrs. Smith played in support of all the old-time stars. As the Nurse in Shakespeare's "Romeo and Juliet," a character long in her repertory, she was seen in the company that acted the play with E. H. Sothern and Julia Marlowe.

Her last appearance in a regular production was with a company at the New Theatre, now the Century, which gave a Spring season several years back in the play of "Beethoven," based on the life of the composer. She reappeared, however, in her old rôle of Nurse in "Romeo and Juliet" at the all-star testimonial for William Winter, and she was again seen at the Biltmore in April of last year, when she was 86 years old, in a performance for the Professional Women's League, of which one of her daughters was Secretary.

The funeral will take place at the Little Church Around the Corner—the Church of the Transfiguration—in East Twenty-ninth Street, at 1:15 o'clock on Sunday afternoon, the body lying meanwhile at Campbell's Funeral Church, 1,970 Broadway. The burial will be in Greenwood Cemetery.

Francis R. Roome.

Francis R. Roome, Superintendent of Mails in the New York Post Office, died yesterday at his home at Amityville, N. Y., in his sixty-first year. He was appointed to service in the New York Post Office in 1870, when it was in the Old Dutch Church in Nassau Street. He entered the service at the age of 12 and served continuously until his last illness, filling various positions until he became Superintendent of Mails. He is survived by his wife and a daughter.

Rev. Mother Agnes G. Ryan.

The Rev. Mother Agnes Genzaga Ryan, sister of John D. Ryan, President of the Anaconda Copper Mining Company, died at St. Louis, Mo., on Thursday. She had been head of the Catholic Order of St. Joseph for fourteen years, having been re-elected after her first term of seven years had been completed. This was the highest honor in the bestowal of the order.

Obituary Notes.

Mrs. SPOTSWOOD D. BOWERS, daughter-in-law of John M. Bowers, died yesterday at her home in Syracuse, N. Y., in her thirtieth year. Mrs. Bowers was the daughter of Supreme Court Justice Peter B. McClennan of Syracuse.

Mrs. FLORENCE AGNES ROBERTS STORM, wife of John G. Storm, who is employed on The Brooklyn Eagle, and a daughter of the late General Samuel Henry Roberts, a soldier in the civil war and a former Postmaster of Brooklyn, died on Wednesday at her home, 122 Dresden Street, Brooklyn. She was 64 years old.

Mrs. SARAH S. WILLIAMSON, a resident of Stony Brook, L. I., for nearly half a century and the wife of Jedidiah Williamson, died on Wednesday in her seventy-second year.

JOHN JONES, a member of Lexington Lodge, No. 310, F. and A. M.; George Washington Lodge, No. 209, K. of P., and Joppa Lodge, No. 386, I. O. O. F., died at his home, 246 President Street, Brooklyn, on Thursday, in his sixty-seventh year.

Mrs. ANNA M. GRAUE, 88 years old, widow of Diedrich L. Graue and a resident of Brooklyn for sixty-four years, died on Wednesday at her home, 259 Monroe Street. She was one of the organizers of St. Peter's Evangelical Lutheran Church.

DAVID DAVIS, formerly head of the firm of D. Davis & Sons, dealers in sponges and chamois in Manhattan, died from heart disease on Wednesday at his home, 392 Tompkins Avenue, Brooklyn. He was 74 years old and was born in Leon, France.

WALKER PATTON, 47 years old, President of the Belfast Linen and Handkerchief Company of this city, died yesterday at his home in Montclair, N. J.

GEORGE H. WORDEN, Superintendent of the Paterson (N. J.) district of the National Fire Insurance Company of Hartford, died on Wednesday at his home at Tawaco, N. J.

Mrs. MARIE BRODERSON, widow of Sarin Broderson, who was proprietor of the Ferry Hotel at Tottenville, S. I., for many years, died on Wednesday at the Staten Island Hospital.

GEORGE A. RAWLINS, 64 years old, manager of the transfer department of the National Lead Company, is dead at his home in Roseville, N. J.

MISS MONTGOMERY AMONG BRIDES TO BE

Junior League Member Engaged to Rupert W. Anderson of Metropolitan Trust Co.

MISS WHITE IS BETHROTHED

Daughter of Mrs. G. W. White to Wed Charles G. Moller 3d—Swetland-Mason Engagement.

Several interesting engagements have been announced.

Mr. and Mrs. Henry Eglinton Montgomery of New York and Rhinebeck, N. Y., have told of the engagement of their eldest daughter, Miss Margaret Lynch Montgomery, to Rupert Wentworth Anderson of Plainfield, N. J.

Miss Montgomery made her début three seasons ago, and since that time has taken an active part in social and charitable work, being a member of the Junior League and the Society of Junior Colonial Dames of America.

Mr. Anderson, who is a graduate of Columbia University, is Assistant Treasurer of the Metropolitan Trust Company of this city.

No date has been set for the wedding.

Mrs. George W. White of Bernardsville, N. J., and Cedarhurst, L. I., announces the engagement of her daughter, Miss Mary Esther White, to Charles George Moller 3d, son of Mr. and Mrs. Charles G. Moller, Jr., of 54 East Fifty-fifth Street and Cedarhurst.

Miss White is a granddaughter of the late Donald McDonald of Edinburgh, Scotland. Mr. Moller is a great-grandson of the late Peter Moller. He belongs to Squadron A. No date has been set for the wedding.

Mr. and Mrs. Horace Monroe Swetland of Montclair, N. J., announce the engagement of their daughter, Miss Dorothy Adele Swetland, to Joseph John Mason, son of the Rev. and Mrs. L. Walter Mason of Pittsburgh. Miss Swetland was graduated from Vassar College this week, and announced her engagement at her class dinner.

Mr. Mason attended Cornell, also the University of Pittsburgh, from which he was graduated in 1912. He is now in training for the aviation section of the Officers' Reserve Corps in Texas.

Dance for N. Y. U. Ambulance Corps

A small dance was held at the Hotel Majestic last night in honor of the New York University Ambulance Corps, which will leave shortly for the front. Those in charge of the dance were Mrs. J. B. Videll, and the Misses Paule and Dolores Fonseca, Elsa Alexander, and E. C. Bietticher. The young women appeared in the costumes of the allied nations.

THE REV. J. H. MELISH FALLS OFF ELEVATED

Rector Breaks His Arm and Leg in Drop of 25 Feet on Unguarded Stairway.

The Rev. J. Howard Melish, rector of the Church of the Holy Trinity in Brooklyn since 1904, was seriously injured late Thursday night in a fall through an unguarded hole in a new portion of the elevated station at Evergreen and Myrtle Avenues, Brooklyn. A consultation of physicians was called at St. Catherine's Hospital yesterday to decide whether the injuries were more serious than the first diagnosis indicated. It was then announced that, unless it was found later that internal injuries had resulted, the patient would recover, but that it would be at least two months before Mr. Melish could resume his work in the pulpit. His right leg was broken near the knee and his right arm was broken near the wrist. In addition he had a gash in the forehead that penetrated to the bone. Loss of blood from this wound had weakened him greatly.

Mr. Melish was returning to his home at 126 Pierrepont Street after making several speeches in the Liberty Loan campaign. He alighted from the train at his usual station, and attempted to use the new stairway where there was neither obstacle nor lights. In his first step Mr. Melish fell and dropped about twenty-five feet to the street.

He remained there for fifteen minutes when he was found by some women, who called a policeman, and had him removed to St. Catherine's Hospital. He was so dazed he was unable to give his name and address, and his family did not know where he was until about 2 o'clock in the morning.

Officials of the Brooklyn Rapid Transit Company said yesterday that they had not yet taken over the station from the contractor, and asserted they did not know any stairway was left unprotected and unlighted.

It was Dr. Melish who read the funeral service for Edward Cary, the editorial writer for THE NEW YORK TIMES, who died recently.

Auto Fashion Show for Actors' Fund

An automobile fashion show will be held next Saturday afternoon at Sheepshead Bay Speedway for the benefit of the Actors' Fund. Prizes will be awarded for the smarest turnouts, and with each prize will be given a Liberty bond. Among those who have announced their intention of entering the contest are Ethel Barrymore, Marie Doro, Frances Starr, Helen Ware, Mrs. Robert Hilliard, Mrs. Charles Marshall, Mrs. August Belmont, Mrs. Angier Duke, Mme. Frances Alda, Mrs. J. B. Eustis, Mrs. Oliver Harriman, Mrs. William Post, Mrs. Herbert Shipman, Mrs. Robert Graves, and Mrs. C. P. Dugmore.

Marriage and death notices intended for insertion in The New York Times may be telephoned to 1000 Bryant.

Confirmed.

RABINOWITZ.—Mr. and Mrs. Abraham Rabinowitz, 200 West 113th St., wish to announce the barmitzva of their son, Caspar, at Congregation Shaari Zedek, 23 West 118th St., on Saturday morning, June 23, at 10 o'clock. No cards.

Engaged.

DE BEVOISE—CROSBY.—Mr. and Mrs. W. C. Crosby announce the engagement of their daughter, Mary Ganson Crosby, to Mr. C. Richmond De Bevoise of Newark, N. J.

TWOMBLY—BROWN.—Mr. Dickson Q. Brown announces the engagement of his sister, Miss Florence King Brown, to Mr. Howland Twombly of Boston, Mass.

ZWERLING—LANVERT.—Miss Rose Zwerling to Mr. Benjamin Lanvert, June 16, 1917.

Married.

WATERBURY—NELSON.—On June 15, 1917, at St. Paul's P. E. Church, Flatbush, by the Rev. T. G. Jackson, D. D., Helen L., daughter of Walter H. and Emma S. Nelson, to Lewis Clement Waterbury, U. S. R., of Oriskany, N. Y.

BREWSTER—POWELL.—June 14, Anna E. Powell to Nehemiah H. Brewster.

Brooklyn.

LISTER—RUSSLEND.—June 14, Gladys C. Russlend to Edward M. Lister.

Long Island.

LE MARRE—SCHULTZ.—June 14, Flushing, Agnes Schultz to Ernest Le Marre.

Died.

BECKMAN.—August, beloved husband of Annie C. Beckman, Friday, June 15. Funeral services at his late residence, 396 3d St., Brooklyn, Saturday evening, at 8 o'clock.

BICKER.—On Friday, June 15, 1917, Henrietta Bicker, widow of the late Rev. Henry R. Bicker. Funeral services at St. George's Church, Maplewood, N. J., Monday, June 18, at 3 P. M. Coaches will meet train leaving Barclay St. at 1:30 P. M.

BOWERS.—Suddenly, at Syracuse, N. Y., June 15, 1917, Christina, wife of Spotswood D. Bowers, in her 30th year. Funeral at Syracuse Sunday at 2 o'clock.

CANFIELD.—On Friday, June 15, 1917, Elizabeth P., widow of Charles T. Canfield. Funeral services at parlors of S. M. Hook & Son, 710 8th Av., Monday morning, at 10 o'clock.

CANTER.—Officers and members of the Hebrew Mutual Benefit Society are requested to attend funeral of our late ex-Vice President, Salomon Canter, from his late residence, 29 East 124th St., Sunday, June 17, 1917, 10:30 A. M.
JOSHUA KANTROWITZ, Pres.
LEON A. RAINS, Sec.

CONABEER.—Suddenly, on June 13, 1917, at his home, 515 West 140th St., John S. Conabeer. Funeral services at Central Baptist Church, 92d St. and Amsterdam Av., on Saturday, June 16, at 10:30 A. M.

COOMBS.—On Friday, June 15, 1917, Edna, daughter of Emilie W. and the late Charles L. Coombe. Services THE FUNERAL CHURCH, (Frank E. Campbell Building,) Broadway and 66th St. Time later.

GAFNEY.—On June 14, 1917, at his residence, 151 West 82d St., New York City, Bernard E. Gafney, aged 74, beloved brother of the late Mary E. Butler and uncle to Dr. Francis E. Butler and Walter G. Butler. Funeral from Holy Trinity Church, West 82d St., Saturday, June 16, at 10 A. M.

GODLEY.—On Friday, June 15, 1917, Elizabeth McMurtrie, widow of William D. Godley. Funeral service at her residence, 523 Park Av., on Sunday, June 17, at 4 o'clock. Interment at convenience of family.

JONES.—At Washington, D. C., June 11, Frederica B., widow of Roger Jones, late Inspector General, United States Army.

KASE.—On June 15, 1917, Ebbie King, beloved wife of William H. Kase. Funeral services at her home, 233 North 11th St., Roseville, N. J., Saturday evening, June 16, at 7:30. Interment at convenience of the family. Easton, Penn., papers please copy.

KETCHAM.—Suddenly at her home, 358 Carlton Av., Brooklyn, Frances Emma, daughter of the late Jesse and Catherine Crane Ketcham. Funeral notice later.

LIGNOT.—On Thursday, June 14, Catharine Lignot, widow of Pierre Jules Lignot. Funeral from her late residence, 269 Garfield Av., Jersey City, on Monday, June 18, at 9 A. M.; thence to St. Paul's R. C. Church, where a solemn high mass of requiem will be offered for the happy repose of her soul. Kindly omit flowers.

MARCUS.—Hermine, (nee Orgler,) beloved wife of Maurice Marcus and devoted mother of John, Erna, Charles, and Joseph. Funeral services Sunday, June 17, 1917, at 11:45 A. M., at her late residence, Oak St., Far Rockaway, New York City. Interment private. Please omit flowers.

Died.

MAY.—Herbert A., member of Central City Lodge, No. 305, F. & A. M., of Syracuse, N. Y., in this city June 15, 1917, aged 49 years. Funeral services at his late residence, 460 West 149th St., Sunday, at 3:30 P. M. Masons and friends invited. Burial at Oakwood Chapel, Syracuse, N. Y. Syracuse papers please copy.

MONAHAN.—On June 13, at his Summer residence, Beach 131st St. and Washington Av., Belle Harbor, (Rockaway,) Francis, beloved husband of Lillian R. Monahan (nee McDermott) and brother of Thomas and the late John J. and Elizabeth A. Monahan, Mrs. Anna F. Kenny, and Mrs. Henry V. Moore, and late of 17 Bank St., Manhattan. A solemn requiem mass will be celebrated at the Church of St. Francis de Sales, Belle Harbor, Saturday, June 16, at 10:30 A. M. Take Long Island Railroad, Flatbush Avenue Station, Brooklyn, 9:10 A. M., or Pennsylvania Station, 7th Av. and 33d St., Manhattan, 9:18 A. M. Interment Holy Cross Cemetery. Automobile cortege.

MOYLE.—On Friday, June 15, Annie M., wife of the late Richard Martin Moyle, at 1,455 Undercliff Av. Services private.

NOLAN.—On June 14, 1917, Michael J., beloved son of Honora Nolan and brother of Thomas J. Nolan. Funeral Monday morning at 9:30 from his late residence, 9 Madison St. Requiem mass at St. James Church, James St., at 10. Interment Calvary.

PATTON.—At Montclair, N. J., (263 Midland Av.,) on Friday morning, June 15, 1917, Walker Patton, in his 48th year. Masonic funeral services will be held at the First Methodist Episcopal Church, North Fullerton Av., Montclair, Sunday afternoon, at 2:30 o'clock. Erie train, (Springwood Lake division,) leaves Jersey City 1:15 P. M., arrives at Park St. Station, Montclair 1:55; also D., L. & W. train leaves Hoboken at 1:30 P. M.

POTTER.—On June 15, William E., beloved husband of Charlotte A. Potter, in his 74th year. Funeral services at his late residence, 263 Putnam Av., Brooklyn, on Sunday, 4 P. M. Interment private.

ROSCHLAW.—George, at Monticello, N. Y., on Wednesday, June 13. Masonic services will be held Saturday evening, June 16, at 8 o'clock. Funeral services at 1 P. M., Sunday, June 17, at his late residence, 749 10th Av.

SAMPSON.—On Thursday, June 14, 1917, Harriet Sampson, widow of John Sampson, in her 87th year. Relatives and friends are respectfully invited to attend the funeral services to be held at her late residence, 21 Strong Place, Brooklyn, on Sunday, June 17, at 2 P. M.

SHEPPERD.—At West Farms, New York City, suddenly, on Thursday, June 14, 1917, Esther Ann Shepperd, aged 83 years. Funeral services at the Presbyterian Church at 180th St. on Saturday, June 16, at 2:30 P. M. Interment Woodlawn.

SIEGEL.—Louis, beloved husband of Sarah Siegel and devoted father of Celia, Julius, Elias, Adrian and Lillian; grandfather of Vera (Tootie) Knerll; brother of the late Urias Siegel. Funeral services Sunday, June 17, 1917, 10 A. M. sharp, at his late residence, 203 West 117th St., New York.

SMITH.—On June 15, Mrs. Sol Smith, in her 87th year, at her residence, 99 Claremont Av. Services Sunday afternoon, 1:15, at "The Little Church Around the Corner."

SMITH.—On Thursday, June 14, 1917, Mary, widow of Gerrit Smith. Funeral services at residence of her daughter, Mrs. Edgar P. Foster, Amityville, L. I., Sunday, at 1 o'clock.

SMITH.—At his home, 8,418 Oxford Av., Richmond Hill, L. I., Dr. E. Franklin Smith. Funeral notice later. No flowers sent.

VIRTUE.—On June 15, 1917, at the residence of her daughter, at Atlantic Highlands, Isabella Meldrum Virtue, beloved mother of Frank L. Virtue and Alice Minrath. Interment private.

WALSH.—On June 15, at her residence, 243 Clermont Av., Brooklyn, Mary A. Walsh, nee Dermody, beloved wife of the late Michael Henry Walsh and mother of John H. Walsh and Helena C. McGourdy. Notice of funeral hereafter.

BOYLE.—James, 321 West 17th St., June 13. Funeral today, 10 A. M.

BRODERSON.—Marie, Tottenville, June 13. Funeral today, 2:30 P. M.

BYRNE.—James, June 13. Funeral 154 East 29th St., today.

ENGLE.—J. Charles A., 659 9th Av., June 13, aged 64. Funeral service today.

FITZPATRICK.—Patrick, 2,579 8th Av., June 14. Funeral today, 10 A. M.

GEIS.—Edward J., 15 Gouverneur Place, Bronx, June 14, aged 35. Funeral today, 1:30 P. M.

GILBRIDE.—Mary, 338 West 49th St., June 13, aged 57. Funeral today, 10 A. M.

GLEASON.—Timothy, 430 East 163d St., June 13. Funeral today, 9 A. M.

GLOECKNER.—Lillian, 826 9th Av., June 13, aged 9. Funeral today, 1 P. M.

HARTY.—Philip, 420 West 30th St., June 14. Funeral notice later.

HUBER.—John P., 433 West 19th St., June 13. Funeral today, 1:30 P. M.

LAGOIS.—Hans, 790 East 150th St., June 13. Funeral today, 10 A. M.

O'CONNOR.—Thomas P., 1,347 3d Av., June 14. Funeral today, 2 P. M.

PARR.—Winefred, 676 9th Av., June 14, aged 11.

POWER.—Julia A., 2,267 Walton Av., Bronx, June 14.

ROBBINS.—Charles T., June 13. Funeral 205 East 41st St., today, 2 P. M.

RYAN.—Hanna, June 13. Funeral 1,061 Lexington Av. today, 2 P. M.

VAIL.—Michael, 334 East 48th St., June 14. Funeral today, 2 P. M.

Brooklyn.

ARUNDEL.—Elizabeth, 864 East 23d St., June 13, aged 89.

Died.

BEDELL.—Elizabeth, Kings County Hospital, June 14, aged 56. Funeral today, 10 A. M.

BENDER.—Rudolf, 535 Bainbridge St., June 14. Funeral private.

BRUDER.—Richard, Greenpoint Hospital, June 13. Funeral today, 3 P. M.

COOK.—Mark A., 70 Cooper St., June 13. Funeral today, 9:30 A. M.

DA SILVA.—John H., 110½ Covert St., June 14.

DUFFY.—James, 13 Ainslee St., June 14, aged 48. Funeral tomorrow, 2 P. M.

FISCHER.—Sophie, 76 South 8th St., June 14. Funeral today, 10 A. M.

JONES.—John, 246 President St., June 14, aged 67. Funeral tomorrow.

KEELER.—Alfred, 98 Pioneer St., June 14, aged 38. Funeral today, 9:30 A. M.

LAKE.—Adele La F., 425 57th St., June 15, aged 23.

LAMSON.—Elizabeth F., 788 Lincoln Place, June 14. Funeral service today.

LIVINGSTON.—Louise, 1,762 74th St., June 14, aged 14. Funeral today, 1:30 P. M.

McINTYRE.—Richard G., 254 Liberty Av., June 14. Funeral tomorrow.

MAY.—Pauline, 179 Hale Av., June 13, aged 55. Funeral today, 2 P. M.

MAYHER.—John, 241 Bainbridge St., June 14. Funeral today, private.

METZNER.—Margaret, 52 Hale Av., June 14. Funeral today.

MICHAELIS.—Henry, 83 Johnson Av., June 14, aged 63. Funeral tomorrow, 2 P. M.

MILLER.—William, Eastern District Hospital, June 14. Funeral today, 2 P. M.

RITTER.—Martha, 104 Engert St., June 14, aged 26. Funeral June 18.

SHELLY.—Mansfield, 468 12th St., June 14.

SULLIVAN.—Mary E. D., 606 54th St., June 14. Funeral June 18, 9 A. M.

Hoboken, Jersey City, and Newark.

BAL.—Raymond, 86 Irving St., Jersey City, June 13, aged 2.

BICKEL.—Helen M., 55 Bright St., Jersey City, June 15.

CASSELL.—Michael J., Jersey City, June 14, aged 15. Funeral notice later.

CONNELL.—Bridget, Newark, June 15. Funeral today.

ELLIS.—Alexander B., 67 Grant Av., Jersey City, June 14. Funeral service today.

HANLON.—Frank, 256A 9th St., Jersey City, June 14.

HAFFE.—Margaret, 526 Jane St., West Hoboken, June 14, aged 64. Funeral today.

HILDENBRAND.—Muriel E., 352 New York Av., Newark, June 14, aged 10. Funeral today.

IRWIN.—Rose A., 17 Fleet St., Jersey City, June 13.

KINNEY.—Daniel, 15 Division Place, Newark, June 14.

KREUTLER.—Barbara, 763 Hunterdon St., Newark, June 13, aged 84.

LAIBLIN.—Robert, 38 Fabyan Place, Newark, June 13, aged 66.

McGUIRE.—Julia, 32 11th Av., Newark, June 14.

McKIERNAN.—Mary, 505 Grand St., Hoboken, June 12. Funeral today, 8:30 A. M.

O'HARA.—Hugh, 382 Union St., Jersey City, June 14.

O'ROURKE.—Dorothy A., 159 Boyd Av., Jersey City, June 14. Funeral June 18.

SCHUMACHER.—Julia, 609 Park Av., Hoboken, June 14, aged 90. Funeral today, 2 P. M.

TERHUNE.—Anna G., 180½ 3d St., Jersey City, June 14. Funeral notice later.

Long Island.

BROWER.—Cornelius, Far Rockaway, June 13, aged 54.

CARBERRY.—Patrick, Woodhaven, June, aged 38.

DELMEL.—Louise, Glendale, June 13, aged 73.

DILL.—Samuel J., Jamaica, June 14, aged 53. Funeral today, 3 P. M.

FENDER.—Lindsay, Richmond Hill, June 14. Funeral today, 2:30 P. M.

GRAVES.—Orlow W., Richmond Hill, June 13, aged 76.

HARTZ.—Johanna, Ridgewood, June 13, aged 87.

KESPERT.—Joseph J., Rockaway Beach, June 13, aged 52.

KLAPP.—Henry, Woodhaven, June 13, aged 44.

KLEIN.—Sissette, Jamaica, June 13, aged 47.

LISKE.—Paul, Long Island City, June 13, aged 49.

MEISSNER.—Ernst W., 439 9th Av., Long Island City, June 13, aged 50. Funeral today.

RADURIS.—William J., Maspeth, June 12, aged 60.

ROGERS.—James F., 436 12th Av., Astoria, June 13, aged 27.

ROOME.—Francis, Amityville, June 15. Funeral notice later.

RUCKDESCHEL.—Edward, Middle Village, June 13, aged 1.

THORBURN.—Hannah, Woodhaven, June 13, aged 71.

WINTER.—Robert, 371 Webster Av., Long Island City, June 13, aged 65.

WOLF.—Henry G., 245 11th Av., Astoria, June 14, aged 25. Funeral tomorrow, 2 P. M.

In Memoriam.

SEARING.—In fond and ever faithful memory of my beloved husband, Leonard B. Searing, who joined the great majority June 16, 1911. "To live in the hearts of those we leave behind is not to die."

AITKEN.—D. Lawrence; mass St. Paul's Church, Brooklyn, today, 10 A. M.

BRADY.—Margaret; mass St. Aloysius's Church, Newark, today, 8 A. M.

SCHOENFELD.—Emil; unveiling monument Cypress Hills Cemetery tomorrow, 3 P. M.

SHEERAN.—Joseph E., in memory of; died June 17, 1916.

TOBIN.—Mary E.; mass St. Patrick's Cathedral, Newark, today, 8 A. M.

Unveiling.

LONDON.—The unveiling of the monument of the late Meyer London will take place on Sunday, June 17, 1917, at 10 o'clock at Salem Field Cemetery. From Williamsburg Bridge take Broadway car to end of line. In event of rain, unveiling will be postponed until the first clear Sunday following.

John W. Lyon Oldest Established. Economical. 69 E. 125th St. Phone 1333 Harlem.

AMERICA'S BURIAL PARK
400 acres, located in Westchester County, beyond the city limits; permanency assured; several fine motor routes to property; lots from $150 up; undenominational; trains direct from Grand Central Terminal. Ask for "Book of Views" and further information at city office.
THE KENSICO CEMETERY,
103 Park Av., cor. 41st St., New York City. Telephone Murray Hill—1341-1342.

THE WOODLAWN CEMETERY
233 St. By Harlem Train and by Trolleys. Office, 20 East 23d St., New York. Lots of small size for sale.

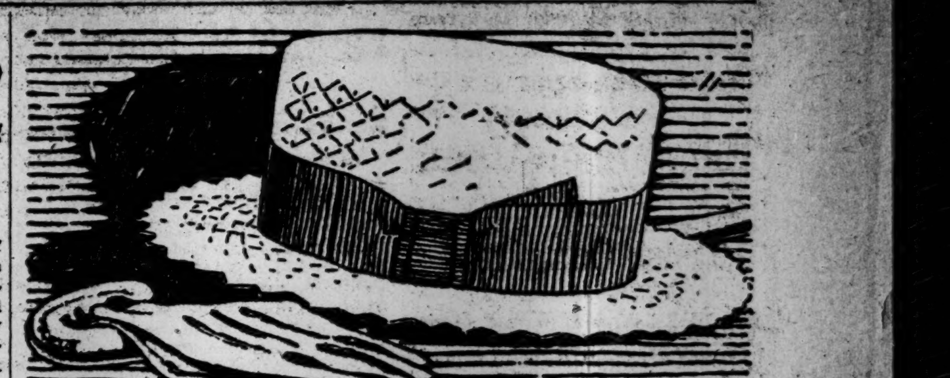

A Young's Straw may be chosen at random in the assurance that no matter what style you select, you get a hat of well-bred distinction.

$2—$3—$4. All Hand-Made.

"Young's Hats are as good as they look."

Young's Straws
NONE BETTER MADE
Stores—"All Over Town."

Mary Roberts Rinehart
writes about the girl your son will marry
BAB A Sub-Deb

"The most clever and amusing of all Mrs. Rinehart's books * * * —has done for the girl in her teens something of the same service that Booth Tarkington did for the boy of that age in 'SEVENTEEN'" —New York Times, June 3, 1917

$1.40 At All Booksellers
GEORGE H. DORAN COMPANY Publishers : New York

Kennedy 12 Cortlandt St.
We're Holding Prices Down
Make ready for Summer now!

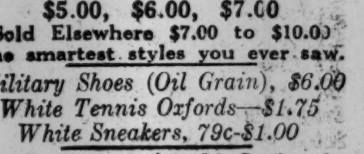

CORDOVAN LOW SHOES
$5.00, $6.00, $7.00
Sold Elsewhere $7.00 to $10.00
The smartest styles you ever saw.
Military Shoes (Oil Grain), $6.00
White Tennis Oxfords—$1.75
White Sneakers, 79c-$1.00
Dark Russia Calf Oxfords $3.98 and $4.98
White Canvas Shoes. Heavy Rubber Soles. } $1.35

New Jersey Central One Day EXCURSIONS
Lake Hopatcong
To-morrow and Every Sunday and Holiday
$1.50 for adults. Children 5 to 12 75c.
Lv. W. 23d St., 8:50; Liberty St., 9 A. M. Jackson Av., Jersey City, 9:17 A. M. Broad St., Newark, 8:30 A. M.
To-morrow, June 17
Atlantic City
$2.50 for adults. Children 5 to 12 $1.25
Lv. W. 23d St., 7:50, Liberty St., 8 A. M. Jackson Ave., Jersey City, 8:17 A. M. Broad St., Newark, 8:20 A. M.
HARD COAL NO SMOKE COMFORT

WOMAN
By Vance Thompson
Author of "Eat and Grow Thin."
It may make you swear, but you will be interested.
$1.25 net. Postage extra. All Bookstores.
E. P. Dutton & Co., 681 Fifth Ave., N. Y.

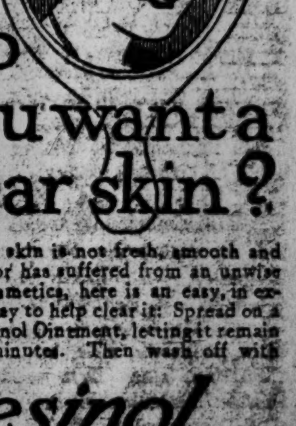

Do you want a clear skin?
If your skin is not fresh, smooth and glowing, or has suffered from an unwise use of cosmetics, here is an easy, inexpensive way to help clear it: Spread on a little Resinol Ointment, letting it remain for ten minutes. Then wash off with Resinol Soap and hot water. Finish with a dash of clear, cold water to close the pores. Do this regularly, once a day, and see if it does not quickly soothe and cleanse the skin.

AMHO E.F.S.CLOTH UNION SUITS For Men
are ready to put on—soft and immaculate from hand-laundering before they are boxed.
LOOK FOR THIS LABEL
"NO BETTER IN THE WORLD" AMHO AMERICAN HOSIERY CO.
American Hosiery Co., New Britain, Conn.

THE SOUL OF ULSTER
By Ernest W. Hamilton,
Author of The First Seven Divisions
A much needed book, clear and definite on the Protestant side of the Irish question.
$1.25 Net. Postage Extra. All Bookstores.
E. P. Dutton & Co., 681 Fifth Ave., N. Y.

War Number of The Yale Review
OUT TO-DAY
AMERICA — THE TASK BEFORE THE COUNTRY—CONGRESS AND THE WAR—Incisive articles by *Medill McCormick*, of the House of Representatives, and *Charles Merz*, Washington Correspondent of "The New Republic," on America's government in face of a critical emergency.
RUSSIA — THE RUSSIAN REVOLUTION—An intimate interpretation by *Alexander Petrunkevitch*, son of the floor leader of the First Duma, himself conversant with the new men at the helm.
ENGLAND — LLOYD GEORGE AND HIS GOVERNMENT—A revelation of what happened to the British Constitution, by *H. W. Massingham*, Editor of the London "Nation."
BELGIUM — IS THERE A FUTURE FOR BELGIUM?—*Emile Cammaerts*, distinguished Belgian man of letters, writes of the bare hard facts of Belgium's future.
Other Notable Articles in This Number:—
Tutoring the Philippines, by *Bishop Brent*; America's Meat, by *Arthur Fisher*; The Doubting Pacifist, by *Vida D. Scudder*. Also essays by *George Trumbull Ladd*, *Ernest C. Moore*, *Wilson Follett*, and *Henry Seidel Canby*: and extensive reviews of new books.
SPECIAL INTRODUCTORY OFFER: Send $2.50 for a year's subscription beginning October, and the JULY ISSUE, (WAR NUMBER,) WILL BE SENT YOU FREE.
Published October, January, April and July. $2.50 a year. Single Copies, 75c.
THE YALE REVIEW, New Haven, Conn.

Revised and Enlarged Edition
THE NEW GOLF
By P. A. VAILE.
The passing of the cleek—an epochal event in golf. You must know of it. And you must learn how to do without it—and improve your game. The only book that can tell you.
Price $2.00 net. Postage extra. At any bookstore.
E. P. DUTTON & CO., 681 Fifth Ave., New York.

WANTED
Uniform Sub-Contracts
for factory equipped with 30 Singer sewing machines. Ideal labor conditions. Have room for plenty of equipment for large uniform or similar contract. Two hours from New York. Address P. C., Box C 451 Times Annex.

Infants—Mothers
Thousands testify
Horlick's
The Original
Malted Milk
Upbuilds and sustains the body
No Cooking or Milk required
Used for ⅓ of a Century
Substitutes Cost YOU Same Price.

Chartered 1822

The Farmers' Loan and Trust Company

Nos. 16, 18, 20 & 22 William Street
Branch Office: 475 Fifth Avenue
New York

The Company is a legal depositary for moneys paid into Court, and is authorized to act as Executor, Administrator, Trustee, Guardian, Receiver, and in all other Fiduciary capacities.

Acts as Trustee under mortgages made by Railroad and other Corporations, and as Transfer Agent and Registrar of Stocks and Bonds.

Receives deposits upon certificates of Deposit, or subject to check, and allows interest on daily balances.

Manages Real Estate and lends money on bond and mortgage.

Foreign Exchange

LONDON PARIS

AHB

Bonds of Efficient Public Utility Properties

A detailed analysis of why this class of bonds yields higher interest, with equal or better security, is given in our free booklet, "Is Interest Return an Index of Safety?"

We'll gladly send a copy to any investor or institution—also a copy of our monthly "Bond Topics," listing many bonds yielding from

5¼ to 6⅜%

Please specify Combination T-315

A. H. Bickmore & Co.
111 BROADWAY, N.Y.

Tilney, Ladd & Co.

Railroad Bonds

New York

OVERSUBSCRIBED

Now that the Liberty Loan is closed, you are probably contemplating the purchase of carefully safeguarded securities of a higher yield than you have hitherto had in mind. We are prepared to submit just such an offering which will fill all the requirements.

Ask for circular 32-A

A. D. Converse & Co.
49 Wall Street, New York
Commercial Trust Bldg., Phila.

Stocks & Bonds

may be purchased through us in 100 share lots or smaller amounts outright for cash or on conservative margin.

List T-2 "Investment Suggestions" on request.

SHELDON-MORGAN & Company
Members New York Stock Exchange
42 Broadway, New York

STANDARD OIL STOCKS
Bought—Sold—Quoted

C. C. Kerr & Co.
2 Wall St., N. Y. 'Phone 6780 Rector

Carefully Selected Bonds For Investment

LEE, HIGGINSON & CO.,
Boston NEW YORK Chicago

BANKERS TRUST COMPANY
Efficient Service in all Trusteeship business

FINANCIAL MARKETS

Stocks React as Call Money Advances—Successful Ending of a Great Campaign.

Call money, after lending at 4½ per cent. during most of the day, rose to 6 per cent. in the afternoon yesterday. This and the selling of Liberty Loan bonds below par were the chief contributing factors which brought about a reaction in the market. Steel, which again absorbed an unduly large proportion of the trading, had touched 133⅛ before the rise in call money, but sold down to 130¼ at the low point of the afternoon on a decline traceable directly to the rise in money to a new high price for this year and the accompanying shifting of loans.

The scarcity of call money was due primarily to the heavy payments for income tax accounts which were due yesterday, although the total of such payments had been materially reduced by the response to requests from the collectors of internal revenue that persons subject to the tax anticipate their assessments as far ahead as possible. A secondary reason lay in the call for a considerable amount of money for the 2 per cent. installment due on the Liberty bonds yesterday. Part of the funds which have been available in the call money market will be carried by corporations from now until the end of the month in order to cover the unusually heavy dividend disbursements to be made on July 1. A record number of stocks sold ex-dividend yesterday on this account.

The market was again secondary in the public's interest to the final rush of subscriptions under the Liberty Loan. The manner in which this huge transaction was brought to an end at noon yesterday was highly gratifying and probably reached the most optimistic hopes of the Administration. Banks and other agencies receiving subscriptions were fairly buried in the forenoon under an avalanche of eleventh-hour applications, so that it was impossible to get anything like a true estimate of the total in hand when the books closed. As a matter of fact, a sizable volume of subscriptions will not come in until this morning, having been taken by out-of-town institutions up to noon yesterday. Bankers at this centre were pleased not only with the total subscriptions in hand at the close of the vigorous campaign they had carried on but particularly with the number of buyers. It appeared probable yesterday that no less than 3,000,000 individuals, institutions, and corporations had entered subscriptions, by far the greater part of them becoming investors for the first time. To a nation that has been notoriously extravagant in living up to its income this is one of the ultimate blessings to come out of the war. It is too much to hope that all of these new bondholders will continue habits of thrift now made compulsory, but the final gain to the country from the inculcation of the habit of saving in so many quarters cannot but be a far-reaching influence for good.

Wall Street is still keenly interested in the unsettled question of the excess profits tax. The proposal which seems to have met with most favor at Washington, i. e., to levy a comparatively small tax of possibly 16 per cent. upon profits after an exemption of 8 per cent., is not so well regarded in financial circles as a much higher tax levied on earnings after a more liberal allowance for normal profits, to be based upon results achieved in the years 1914, 1915, and 1916. The market is keenly sensitive to the changing prospects for this important source of revenue, and its movements will be guided to a marked extent by the final decision.

LONDON MARKET IS STEADY.

Chief Interest of Traders Shifts to Oil Shares, Which Are Active.

LONDON, June 15.—The stock market was quiet, but steady with the chief interest shifted to oil shares, which were active. There was a little demand for investment stocks, and the old 4½ per cent. war loan was bought on possible conversion rights, in connection with a new issue expected in the Autumn. Argentine rails were strong, but foreign bonds showed irregularity.

The American department had a dull session with prices easy. Money in better demand. Discount rates quiet.

Trading Quiet on Bourse.

PARIS, June 15.—Trading was quiet on the Bourse today. Three per cent. rentes, 61 francs for cash. Exchange on London, 27 francs 18 centimes. Five per cent. loan, 88 francs 10 centimes.

MONEY AND EXCHANGE.

Call Loans.

High	6	Last	6
Low	4½	Renewals	4½

Time Loans.

MIXED COLLAT'L.		ALL INDUSTRIALS.	
Thirty days	5	Thirty days	5½
Sixty days	5	Sixty days	5½
Ninety days	5	Ninety days	5½
Four months	5	Four months	5½
Five months	5	Five months	5½
Six months	5	Six months	5½

Bank Acceptances.

Eligible for rediscount with Reserve Bank, 60 to 90 days....3@4
Not eligible, 60 to 90 days....4@5

Commercial Paper.

Best-Known Names.

30 to 90 days....4¾
4 to 6 months....5 @5¼

Other Names.

4 to 6 months....5½

FOREIGN EXCHANGE.

Range of Rates.

	High.	Low.	Last.	Ch'ge.
Sterling—				
Demand	$4.7540	$4.7540	$4.7540	—.0001¼
Cables	4.76 7/16	4.76 7/16	4.76 7/16	..
Francs—				
Demand	5.75¼	5.75¼	5.75¼	—.00⅛
Cables	5.74¼	5.74¼	5.74¼	—.00⅛
Rubles—				
Demand	23.05	23.05	23.05	+.05
Cables	23.10	23.10	23.10	..

Closing Rates.

Normal Rates of Exch.		Yesterday's Close. Demand or Checks.	Cables.
4.8665	London	4.7540	4.76 7/16
5.1825	Paris	5.75¼	5.74¼
	China—		
	Hongkong	59.00	59.10
	Peking	95.00	95.25
	Shanghai	89.00	89.25
19.295	Greece	19.85	19.90
32.44	India—		
	Bombay	32.75	33.00
	Calcutta	32.75	33.00
5.1826	Italy	7.10¼	7.09¼
49.84	Japan—		
	Kobe	51.37½	52.00
	Yokohama	51.37½	52.00
50.00	Philippine Islands—		
	Manila	50.12½	50.25
40.10	Holland	41.18¾	*41.31¼
51.85	Russia	23.05	23.10
26.79	Scandinavia—		
	Copenhagen	28.80	29.00
	Stockholm	30.00	30.15
	Christiania	29.20	29.40
19.205	Spain	23.40	23.70
	South America—		
42.44	Buenos Aires	44.37½	44.50
32.44	Rio	26.62½	26.75
5.1826	Switzerland	4.98¾	4.97

TIME BILLS ON LONDON.

Bankers. 60 Days.	Bankers. 90 Days.	Commercial. 60 Days.	Commercial. 90 Days.
$4.71½	$4.69½	$4.71	$4.69

*Plus 1/16.

Clearing House Exchanges.

Clearing House exchanges, $694,031,546; balance, $63,648,263; Sub-Treasury credit balance, $4,499,483; Federal Reserve credit balance, $43,705,580.

Domestic Exchanges.

Boston, par; Chicago, 10c discount; St. Louis, 25@10c discount; San Francisco, 10c premium; Montreal, .625@.46875 discount.

Silver.

Bar silver in London, 39 1-16d, unchanged; in New York, 77c, unchanged; Mexican dollars, 59½c.

NEW YORK STOCK EXCHANGE

FRIDAY, JUNE 15, 1917.

	1917.	1916.	1915.
Day's sales	883,548	347,741	340,477
Year to date	92,846,700	79,017,732	59,052,886

Closing Bid.	Closing Ask.	Sales.		First.	High.	Low.	Last.	Net Chge.
5⅛	5¾	800	Alaska Gold Mines	6	6	5⅛	5½	—½
28	28¼	1,500	Allis-Chalmers Mfg.	29	29	28	28	—1
85½	86	1,200	Allis-Chal. Mfg. pf.	86	86½	85¾	85¾	—¼
95	95½	1,200	Am. Beet Sugar	95⅝	95⅞	94½	95	—1
49⅞	50	1,600	Am. Can	50⅛	50⅜	49½	49⅞	—⅜
106	109	100	Am. Can pf. x d	107	107	107	107	—⅝
73½	74	3,700	Am. Car & Fdry	73½	73¾	72	73¾	—⅛
14¼	14¾	500	Am. H. & Leather	14¾	14¾	14	14	—⅝
62½	63½	100	Am. H. & Leath. pf.	62½	62½	62½	62½	—2
23⅝	23⅞	1,400	Am. Linseed	24⅜	24½	24	24	—⅝
72⅝	72⅞	2,100	Am. Locomotive	72⅝	72⅞	72	72⅞	...
10½	11	100	Am. Malting	10⅝	10⅝	10⅝	10⅝	—2
61	61½	1,400	Am. Malting 1st pf.	61⅛	61¼	61	61⅛	...
108¾	109¼	11,400	Am. Smelt. & Ref.	109¼	110	106⅞	108¾	—½
113	114	100	Am. Smelt. & R. pf.	113½	113½	113½	113½	—½
120	150	100	Am. Snuff x d.	130	130	130	130	+12½
71½	72	2,200	Am. Steel F'drs. x d.	72	72⅜	71	71½	—½
121⅞	122	6,400	Am. Sugar Ref.	123½	123½	120	121⅞	—⅝
33⅝	34	1,100	Am. Sumatra Tob.	34⅛	34⅝	33⅝	34	...
121⅝	122	300	Am. Tel. & Tel.	121½	121⅝	121½	121⅝	...
195½	196⅞	600	Am. Tobacco	195⅛	196⅝	195	196⅝	+1½
102	104	200	Am. Tob. pf. new	103½	103½	103½	103½	—½
54⅛	54¾	1,600	Am. Woolen x d.	54⅞	55½	54⅝	54⅝	—¼
96	100	200	Am. Woolen pf. x d.	96½	96½	96	96	—2
32½	33	200	Am. Zinc L. & S.	32½	33	32½	33	...
84¼	84⅜	24,400	Anaconda Copper	85	85⅝	83¾	84¼	—⅞
101½	102	500	Atch., Top. & S. F.	102	102	101¾	101¾	—⅜
96⅞	97¼	100	Atch., T. & S. F. pf.	97	97	97	97	...
112	113	3,200	At. Gulf & West I.	114½	114½	111	112½	—½
61	62¼	200	At. Gulf & W. I. pf.	62	62	62	62	...
66	66½	5,100	Baldwin Loco	66¼	66⅝	64½	66¼	+½
73½	73¼	1,325	Baltimore & Ohio	73½	73½	73⅛	73¼	—⅜
69¾	70	100	Baltimore & O. pf.	70	70	70	70	+½
115	118½	100	Barrett Co	118	118	118	118	—2
152	154	800	Bethlehem Steel x d.	156	156	152	152	—3
148	148½	61,850	Beth. S. class B t. cfs.	151	151½	146½	148¼	—2¼
58	58½	900	Bklyn Rapid Tran.	60	60	58½	58½	—1½
73	73½	200	Brown Shoe	73	73	73	73	—⅞
11¼	11⅞	1,000	Bruns. Ter. & Ry. S.	11½	11⅝	11⅜	11⅜	...
100	101½	100	Burns Brothers	100	100	100	100	—2⅞
42½	43	300	Butte & Superir x d.	43⅛	43⅛	43	43	—⅝
38¼	38¾	100	California Packing	38¼	38¼	38¼	38¼	—¼
21¾	22	100	California Petrol	21¾	21¾	21¾	21¾	—¼
52½	53½	200	California Pet. pf.	53½	53½	53½	53½	—1
..	..	100	Calumet & Arizona	80⅝	80⅝	80⅝	80⅝	—⅜
159	159½	1,300	Canadian Pacific	160	160	159	159	—2
96⅛	96⅝	21,500	Central Leather Co.	97¾	98	95¼	96⅛	—1⅝
35½	36	500	Cerro de Pasco	36	36½	36	36	...
87	89	200	Chandler Motor	89	89	89	89	—3
60¼	60¾	2,300	Chesapeake & Ohio	61	61	60⅛	60½	—⅞
11½	12	100	Chi. Great Western	12	12	12	12	+⅛
34	35¾	500	Chi. Great West. pf.	36	36	33⅝	33⅝	—2
75	75½	1,300	Chi., Mil. & St. P.	75¼	75⅜	74¾	75½	—¼
109¾	110	400	Chi., M. & St. P. pf.	110½	110½	110	110	—½
65¼	66	100	Chi., Rock Island & Pac. cfs. of d. f. p.	65½	65½	65½	65½	—⅛
35⅛	35⅝	600	Chi., R. I. & P. w.i.	35⅜	35½	35⅛	35⅛	—⅜
77	77⅝	100	Chi., Rock Island & Pac. 7 p. c. pf. w.i.	77½	77½	77½	77½	...
67	67⅝	900	Chi., Rock Island & Pac. 6 p. c. pf. w.i.	67¼	67¼	66½	67¼	...
67	67⅝	50	Do., odd lot	68	68	68	68	...
22	22¼	1,400	Chile Copper	22⅛	22¼	22	22¼	+⅛
58	58¼	5,800	Chino Copper x d.	57⅝	58⅝	57⅝	58¼	—½
52⅝	53	2,700	Col. Fuel & Iron	54½	54½	52	52⅛	—1⅞
27	28	100	Col. & Southern	27⅞	27⅞	27⅞	27⅞	+⅛
41½	41¾	2,300	Columbia Gas & El.	42	42½	41⅜	41⅜	—¼
108	109	300	Consolidated Gas	108¾	108¾	108½	108½	+⅛
98	100	100	Continental Can	98¾	98¾	98¾	98¾	—¼
32	32¼	7,400	Corn Products Ref.	32¼	32½	31½	32	—½
103½	104¼	400	Corn Prod. Ref. pf.	104¼	104¼	103⅞	104⅛	+⅛
80	80¼	26,600	Crucible Steel	80½	81⅝	79	80	—⅜
45	45¼	14,400	Cuba Cane Sugar	46½	46½	44⅝	45	—1½
90	90½	100	Cuba Cane S. pf. x d.	90⅝	90⅝	90⅝	90⅝	+¼
109¼	110⅝	1,600	Delaware & Hud.	110	110½	110	110	+¼
200	210	10	Del., Lack. & West.	210	210	210	210	...
6	8	200	Den. & Rio Grande	7	7	7	7	—1½
14½	15½	500	Den. & Rio Gr. pf.	15¼	15¾	15	15	—½
22⅝	22¾	4,500	Distillers' Secur.	23	23	21½	22¾	+⅛
38⅛	38¼	5,000	Elk Horn Coal	36½	38½	36½	38	+1⅝
..	..	100	Elk Horn Coal pf.	46	46	46	46	...
25¾	26	2,900	Erie	26¼	26¼	25⅝	25⅞	—⅜
38½	39	100	Erie 1st pf.	38½	38½	38½	38½	—¼
29	30	100	Erie 2d pf.	29½	29½	29½	29½	—1
35	37	200	Fisher Body	35½	35½	35½	35½	+⅜
35	37	86	Do., odd lot	35⅝	35⅝	35⅝	35⅝	...
98½	101⅛	100	General Cigar pf.	100	100	100	100	—2
158	159	500	General Elec. x d.	160	160	158⅛	159¼	—⅞
111¾	112	11,800	Gen. Mot. temp. cfs.	113	113½	110¼	111⅞	—⅞
88	89	200	Gen. M. pf. temp. cfs.	88½	88½	88½	88½	...
52	52¼	100	Goodrich (B. F.) Co.	52½	52½	52½	52½	—¼
84	87	100	Granby Consol	86	86	86	86	—⅛
107¾	108	600	Great Northern pf.	108	108	108	108	...
33	33¾	1,800	G. N. ctfs. for o. p.	33	33¼	33	33¼	—⅜
44	45	100	Greene-Cananea	44⅞	44⅞	44⅞	44⅞	+⅞
100	109	5	Homestake Mining	108	108	108	108	...
103¼	104⅜	200	Illinois Central	104	104	104	104	+⅛
64¼	65	11,000	Inspiration Copper	65¾	65⅞	63⅝	64¼	—1¼
55⅝	56	1,100	Interboro Conn. pf.	55½	56	54⅝	56	...
18	19⅛	200	Int. Agricultural	19	19	19	19	...
50¾	52	200	Int. Agricultural pf.	50⅛	50¾	50⅛	50¾	+1¾
68	70	900	Int. Harvester Corp.	70½	70½	68	69	—2
28	28⅝	1,500	Int. Mer. Marine	28¼	28¼	27⅝	28⅛	—⅛
81	81½	7,100	Int. Mer. Marine pf.	81½	81⅝	80¼	81¼	+⅛
41⅛	41½	6,900	Int. Nickel	41⅛	41½	40½	41⅛	—⅛
39	39½	1,200	Int. Paper	40	40¼	39	39	—1⅛
22	23	300	Kansas City South.	22¾	23	22¾	23	...
48½	52	400	Kelly Spring. Tire	50¾	50¾	50	50	...
46¼	46½	4,500	Kennecott Copper	47	47¼	46	46⅝	—⅝
102	107	100	Kress (S. H.) pf.	107	107	107	107	...
98	98½	7,000	Lackaw'a. Steel x d	98½	98⅞	97	98	—½
18	19½	200	Lake Erie & West	18½	18½	18½	18½	+1⅛
63½	63¾	300	Lehigh Valley	63½	64	63½	64	+¼
125	127½	200	Louis. & Nash.	127	127	127	127	+2
50	50½	1,700	Maxwell Motors	49⅝	50½	49	50¼	+1¼
31	31⅞	200	Max. Motors 2d pf.	31⅜	31⅞	31⅜	31⅞	+1⅛
98¾	99	12,100	Mexican Petroleum	100½	100⅞	97½	99	—⅝
41	41¼	1,100	Miami Copper	41⅛	41¼	41	41	—⅛
64	64¼	5,800	Midvale Steel	65	65	63⅛	64	—⅝
18	19¼	100	Minn. & St. L. new	18¼	18¼	18¼	18¼	—½
6½	6¾	400	Mo., Kan. & Texas	6¾	6¾	6⅝	6¾	...
11	13½	100	Mo., Kan. & T. pf.	12	12	12	12	...
58	59	100	M.P. cfs. of dep. f p	58⅝	58⅝	58⅝	58⅝	—1⅛
28¼	28½	600	Mo. Pacific w. i.	29	29	28¼	28¼	—⅜
109	111	100	Nat. Biscuit Co.	110	110	110	110	+½
36⅞	37	8,100	Nat. Cond. & C. x d.	37¾	37¾	36½	37	—¼
39⅝	39¾	4,100	Nat. Enam. & St.	40½	40½	39½	39¾	—⅜
56⅝	58	100	National Lead	57	57	57	57	...
24⅝	24¾	1,000	Nev. Con. Cop. x d.	24¾	24¾	24½	24½	...
146¾	150	200	N. Y. Air Brake	146	146	146	146	—4⅛
92¼	92⅜	1,700	N. Y. Central	92⅛	92⅜	92	92¼	—⅛
50	55	200	N.Y.C. & St.L. 2d pf.	50	50¼	50	50¼	—½
35¾	36	400	N. Y., N. H. & H.	35⅞	36	35⅝	35¾	—¼
124	125	800	Norfolk & Western	124¼	124½	124	124	—⅞
63	66	100	North American x d	63¾	63¾	63¾	63¾	+1½
104	105	200	Northern Pacific	104½	104¾	104½	104¾	+¾
99	101	100	Nova Scotia S. & C.	102	102	102	102	—1
137	138	1,600	Ohio Cities Gas	137¾	138	136¾	137⅛	—1⅜
46	49	100	Ohio Fuel Supply	49	49	49	49	—1
92	95	100	Owens Bottle Mach.	92	92	92	92	...
27⅛	27½	1,200	Pacific Mail	27¾	27¾	27	27⅛	—1¼
26	27	100	Pacific Tel. & Tel.	26¼	26¼	26¼	26¼	...
53⅛	53½	1,300	Penn. R. R.	53⅛	53¼	53⅛	53¼	—⅛
18½	20½	200	Père Marquette	20	20	20	20	...
33¾	35	100	Philadelphia Co.	33⅞	33⅞	33⅞	33⅞	...
55½	55⅝	38,375	Pitts. Coal cfs. of d	52⅝	55⅝	52⅝	55⅝	+3½
116	118	300	Pitts. C. pf. cfs. of d	116½	117	116½	117	+½
35⅛	35¼	24,400	Pitts. & West Va.	32⅝	35¼	31⅞	35¼	+2⅞
67	68	2,400	Pitts. & W. Va. pf.	65½	68	65½	67	+1½
77	78	1,000	Pressed Steel Car	77½	77⅞	77	77	—1½
144¾	146	100	Pullman Co.	145	145	145	145	—⅜
1	2	100	Quicksilver pf.	1⅜	1⅜	1⅜	1⅜	+⅛
54¼	54¾	500	Railway St. Sp. x d.	55½	55½	54¾	54¾	—⅜
29	29¼	3,400	Ray Con. Cop. x d.	29¾	29¾	28⅞	29	—½
97⅝	97⅞	38,100	Reading	98¾	99½	96⅛	97⅝	—⅝
92	92¼	20,400	Rep. Iron & Steel	92	93½	91	92⅛	+⅛
62	64	2,580	Royal Dutch t r.	63⅝	64	62	62	—2¾
17½	17⅝	800	St. Louis-San Fran.	18	18	17⅝	17⅝	—⅜
30	32	200	St. Louis Southw.	30	30	30	30	...
97	97⅝	1,800	Savage Arms	88⅛	102	88⅛	96¼	—1¾
36	37	600	Saxon Motor	39	39	36	37	—2½
13½	13¾	100	Seaboard Air Line	13⅝	13⅝	13⅝	13⅝	—⅜
28	29	100	Seab. Air Line pf.	28⅛	28⅛	28⅛	28⅛	—1⅜
170	175	100	Sears, Roeb. & Co.	173	173	173	173	—2
26½	27	700	Shattuck-Arizona	27½	27½	26½	26½	—1⅜
54⅝	55	7,600	Sinclair Oil & Ref.	54½	56	54⅝	54⅝	...
60	60½	400	Sloss-S. Steel & I.	59½	60¼	59½	60¼	—⅛
93⅝	94¼	2,300	Southern Pacific	94½	94½	93⅝	93⅝	—⅝
27⅝	27⅞	2,600	Southern Railway	28	28⅛	27⅝	27⅝	—⅜
56	56½	400	Southern Ry. pf.	57	57	56	56	—1
85	90	12	Standard Milling pf.	88½	88½	88½	88½	...
83¼	83⅜	24,600	Studebaker Co.	82¾	84⅝	81½	83⅝	+1
47	48	1,900	Superior Steel	48½	48½	48	48	—¾
16⅝	16¾	700	Tenn. C. & C.	16¾	16¾	16⅝	16⅝	—½
215½	216½	1,800	Texas Co.	216½	218	215	216	—1½
20¼	21¼	300	Third Avenue	20	21	20	21	+⅞
59¼	59½	10,400	Tobacco Products	60¼	60⅝	58⅞	59⅝	—⅜
100	102	300	Tobacco Prod. pf.	100	102	100	102	+2¾
137½	137⅝	4,300	Union Pacific	137¾	138	136¾	137⅝	—½
45¼	47¼	700	United Alloy Steel	45½	45½	45¼	45¼	—⅜
106½	106¾	8,800	United Cigar Stores	106	107½	105⅝	106¼	+1
65¼	67	400	United Dyewood	65¼	67	65¼	67	...
135½	137	200	United Fruit	135½	135½	135½	135½	—½
16	17	200	United Rys. Inv. pf.	16	16	16	16	+½
21	22⅛	100	U. S. C. I. P. & F.	23	23	23	23	+⅛
52½	55	100	U.S.C. I. P. & F. pf.	54	54	54	54	—2
166¾	167	12,400	U. S. Indus. Alco.	167⅞	168¾	163¾	166¾	—⅝
16	17	200	U. S. R. & Imp. Co.	16⅝	16⅝	16⅝	16⅝	+¼
61¼	61⅝	1,000	U. S. Rubber	60¼	61½	60¼	61½	+¼
60¼	60⅝	600	U. S. Sm., R. & M.	61¼	61¼	60¼	60¼	—1⅜
131⅜	131½	271,600	U. S. Steel	132⅞	133⅛	130¼	131⅞	—⅞
117⅛	117⅜	200	U. S. Steel pf.	117½	117⅝	117½	117⅝	...
111¼	111½	4,800	Utah Copper x d.	112⅞	112⅞	110¼	111⅝	—1⅜
19¾	20¼	600	Utah Securities	20	20	20	20	—¼
42½	43½	100	Va.-Car. Chemical	45	45	45	45	+1⅜
69	71	100	Va. Iron, Coal & C.	69½	69½	69½	69½	+1
49½	50	2,100	Wabash pf. A	49⅝	50	49⅝	49⅝	—¼
26	26½	1,000	Wabash pf. B	26½	26½	25⅞	25⅞	—½
20¼	20⅞	1,100	Western Maryland	21	21½	19⅞	20⅝	...
37½	39	1,300	West. Md. 2d pf.	37¾	38⅝	37¾	38⅝	+⅜
52½	52⅝	5,400	Westingh. E. & M.	52⅝	52⅞	51⅝	52⅛	—⅜
15	15½	500	Wheeling & L. E.	15¼	15½	15	15	...
33	34	200	Wheel. & L. E. pf.	33⅝	33¾	33⅝	33¾	+¾
46	46½	300	White Motors x d.	46½	46½	46¼	46½	—½
72½	72¾	600	Wilson & Co.	72¾	72¾	72½	72¾	—¼
31	31½	25,100	Willys-Overland	30¾	31⅛	30	31⅛	+1¼
127½	129	100	Woolw. (F. W.) Co.	128	128	128	128	—½
34	35	300	Worthington Pump	35	35	35	35	+1

METAL MARKET REPORT.

These prices were quoted on the local Metal Exchange yesterday:

	Yesterday. Bid.	Yesterday. Asked.	Prev. Day. Bid.	Prev. Day. Asked.
Tin, spot	61.75	62.25	61.00	61.25
Lead	11.87½	12.12½	12.00	12.50
Spelter	9.50	....	9.62½	....
Antimony	19.50	20.50	*19.50	20.50
Quicksilver	$85.00	....	$85.00	....
Aluminium	*60.00	....	*60.00	....
L. No. 2X f'dry	46.75	47.75	46.75	47.75

*Nominal.

Electrolytic copper was quoted in the open market at 32¼@33¼c, carload lots, spot delivery; 30½@32c, third quarter; 28½@29c, fourth quarter, delivered. London quotations were:

	Yesterday. £	s.	d.	Prev. Day. £	s.	d.
Copper, spot	130	0	0	130	0	0
Copper, futures	129	10	0	129	10	0
Tin, spot	241	0	0	[illegible]	5	0
Tin, futures	[illegible]	10	0	[illegible]	[illegible]	[illegible]
Spelter	54	0	0	[illegible]	[illegible]	[illegible]
Lead	30	10	0	30	10	0

DECLARED DIVIDENDS.

Company.	Rate.	Period.	Payable.	Hold. of Record.
Am. Seeding Mach.	1	Q	July 15	June 30
Am. Seeding Mach. pf.	1½	Q	July 15	June 30
Cal. Packing pf.	$1.75	Q	July 21	June 22
Chalmers O. & G pf.	2	Q	July 2	June 20
Chatham & Phenix Bk.	3	Q	July 2	....
Chat. & Phen. Bk. pf.	*1	SP	July 2	....
Crowell & T. S.S.	$20	..	June 30	June 20
Columbus Ry., P. & L. pf A	1½	Q	July 2	June 15
Kaufmann Stores pf.	$1.75	..	July 2	June 20
Library Bureau pf.	4	..	July 2	June 20
Manhat. Shirt pf.	1¾	Q	July 2	June 23
Nat. Paper & Type	2	Q	July 15	June 30
Do pf	1¾	Q	July 15	June 30
Prairie Pipe Line	$5	Q	July 1	June 30
Shat. Arizona Cop.	50c	Q	July 20	June 30
Do pf	75c	Ex	July 20	June 30
Torrington Co.	3	Q	July 2	June 20
Do	1	Ex	July 2	June 20
Do	*1	Ex	July 2	June 20
Trumbull Steel	*1	SP	July 1	June 20
Victor Talking Mach.	5	Q	July 14	June 30
Do pf	1¾	Q	July 14	June 30
Wilson & Co. pf.	1¾	Q	[illegible]	[illegible]

*In favor of Red Cross.

MARKET AVERAGES.

STOCKS.

YESTERDAY'S RANGE.

	High.	Low.	Last.	Net Ch'ge.
25 railroads	72.23	71.62	71.80	—.32
25 industrials	95.18	93.22	94.28	—.71
50 stocks	83.70	82.42	83.04	—.51

DAILY RANGE OF FIFTY STOCKS.

	High.	Low.	Last.	Net Ch'ge.
June 15	83.70	82.42	83.04	—.51
June 14	84.39	83.33	83.55	—.50
June 13	84.45	83.34	84.05	+.81
June 12	83.52	82.59	83.24	+.06
June 11	84.22	83.03	83.18	—.57
June 9	84.00	83.12	83.75	+.33
June 8	83.88	82.78	83.42	+.51

MONTHLY RANGE OF FIFTY STOCKS.

June.	High.		Low.		Last.
*1917	84.45	June 13	81.63	June 1	83.40
1916	89.60	June 12	83.56	June 26	86.03
1915	72.25	June 22	66.48	June 1	70.41
1914	69.64	June 9	66.82	June 25	68.18
1913	69.23	June 2	63.09	June 10	66.44
1912	82.79	June 6	80.03	June 1	81.84
1911	84.48	June 14	81.48	June 1	82.79

YEARLY RANGE OF FIFTY STOCKS.

	High.		Low.		Last.
*1917	90.46	Jan. 4	75.77	May 9	83.04
†1916	91.83	Jan. 3	80.91	Apr. 22	88.19
Full Years.					
1916	101.51	Nov. 20	80.91	Apr. 22	88.22
1915	94.18	Oct. 22	58.99	Feb. 24	91.50
1914	73.30	Jan. 31	57.41	July 30	60.20
1913	79.10	Jan. 9	68.09	June 10	68.06
1912	85.82	Sep. 30	75.24	Feb. 1	78.20
1911	84.41	June 26	69.57	Sep. 25	77.60

BONDS.

DAILY RANGE OF FORTY BONDS.

June 15	83.40	—.09	June 8	83.74	+.01
June 14	83.49	—.01	June 7	83.73	+.01
June 13	83.50	—.02	June 6	83.72	+.02
June 12	83.52	—.15	June 5	Holiday.	
June 11	83.67	—.04	June 4	83.70	+.07
June 9	83.71	—.03	June 2	83.63	+.01

YEARLY RANGE OF FORTY BONDS.

	High.		Low.		Last.
*1917	89.48	Jan. 20	83.27	May 21	83.40
†1916	87.83	June 14	86.19	Apr. 22	87.35
Full Years.					
1916	89.18	Nov. 27	86.19	Apr. 23	88.64
1915	87.62	Nov. 24	81.51	Jan. 2	86.67
1914	89.42	Feb. 4	81.42	Dec. 2	81.96
1913	92.31	Jan. 10	85.45	Dec. 18	86.34

*To date. †To corresponding date.

TOPICS IN WALL STREET.

Criticism of Liberty Bond Sales.

Instant was the adverse comment heard in brokerage and banking circles when the first sale below par of the Liberty Loan bonds was recorded on the ticker. Although there were few persons who had thought that the 3½s would some time in their career decline slightly below their face value, the Street did not like to see the dip occur so soon after the subscription books were closed. Offerings under par were spoken of as unpatriotic, this impression being in part an outgrowth of the earnestness and enthusiasm with which the gigantic flotation was impelled forward in the closing days of the campaign. The selling was spoken of in some quarters as unnecessary, inasmuch as the seller of bonds will not receive his money until the bonds are actually issued.

Seeking Explanations.

As the stock market turned weak shortly after the Liberty Loan bonds went under par, gossip about the two movements grouped them under the same head. The Street held not a few critics who were inclined to consider that a direct connection existed between them; in effect, that some of the bonds were offered down for stock market effect. The thought of this possibility was what raised the ire of the critics especially. Stock Exchange authorities ridiculed this theory. They said that sales of the 3½s below par did not originate on the floor or in outside trading quarters, as far as could be learned, and were possibly put through on orders from loan subscribers who desired to be relieved of their contracts. One possible explanation heard was that the sales represented the closing out of business ventures by men who are entering the military forces.

Royal Dutch Dividend.

A decline of 2¾ points in Royal Dutch shares in yesterday's dealings followed cabled news from London that the company had declared a final dividend of 23 per cent., making the year's total 38 per cent. In 1916 the aggregate of disbursements was 49 per cent., and this was equivalent to a participation by the American shares to the amount of $6.56 each. Figuring on this ration as a basis, the disbursement of 38 per cent. in the current year on the original Dutch Shell stock means about $5.10 each for the American shares. Reports reached this country from Amsterdam a few weeks ago that the dividend might be lower than the preceding year's payment because of the loss suffered by the company from the destruction of its Rumanian properties in advance of the German invasion last Autumn.

Getting Rid of Debt.

The American Brake Shoe and Foundry Company is one of the companies to profit from war orders which is using current funds to get rid of its debt. Announcement was made yesterday that par and interest would be paid for any and all of its bonds when presented at the office. There are $691,000 first sinking fund 5 per cent. bonds outstanding, of an original issue of $1,000,000. If the company had decided to call the bonds instead of offering to pay par for offerings, it would have been obligated to an outlay of $105 and interest for each $100 of bonds, under the issue terms. From March 1, 1922, to the date of maturity, March 1, 1952, the bonds are callable at par an interest.

Stocks and Call Money.

Yesterday's stock prices descended from the morning level when the call money rate went to 6 per cent., and returned part way back to the day's starting point when the rate eased to 4½ per cent. later in the day. Commission houses talked little about the tendency of money to rise, but it was quite possible that speculative operations on the long side were checked by the movement. Income tax payments supplied the most important factor in respect to the money market's altered condition, together with the banking operations incident to Government financing, and at the same time the banks probably had in mind the dividend and interest payments around July 1, which will be exceptionally heavy this year. Also, the market has to consider the second payment on June 28 for Liberty Loan subscriptions, which will be a sizable and unusual item in bank transactions.

RAILWAY EQUIPMENT BONDS.

The following are quoted on a percentage basis:

Name.	Maturity.	Rate.	Bid.	Ask.
Balt. & Ohio	1918-'27	4 @4½	4.95	4.70
Buff., Roch. & P.	1918-'30	4½@5	5.00	4.75
Canadian North	1917-'26	4½@5	5.70	5.00
Canadian Pacific	1917-'28	4½	5.25	5.00
Ches. & Ohio	1917-'27	4½	5.00	4.75
Chicago & N. W.	1917-'23	4½	4.75	4.55
Chi., R. I. & Pac.	1917-'27	4½	6.00	5.15
C., St. L. & N. O.	1917-'24	5	4.95	4.70
C., C., C. & St. L.	1917-'29	5	5.40	5.00
Cuba Railroad	1917-'26	5	6.25	5.00
Del. & Hudson	1922	4½	4.90	4.70
Erie Railroad	1917-'27	4½@5	5.25	5.00
Grand Trunk	1917-'24	4½	5.40	5.00
Illinois Central	1917-'26	4½@5	4.95	4.75
Louis & Nash	1917-'23	5	4.90	4.60
Michigan Central	1917-'30	5	4.95	4.75
Mo., Kan. & Tex.	1917-'23	5	6.00	5.00
Missouri Pacific	1917-'22	5	5.90	5.00
Mobile & Ohio	1917-'26	4½@5	5.30	5.00
N. Y. Cent. Lines	1917-'32	4½@5	5.20	4.80
Norfolk & West	1917-'24	4½	4.85	4.50
N. Y., N. H. & H.	1917-'28	4½@6	5.40	5.00
Penn. Gen. Freight	1917-'23	4 @4½	4.90	4.50
St. Louis S. W.	1917-'26	4½@5	5.40	5.00
Seaboard Air Line	1917-'26	5	5.35	5.00
Southern Pacific	1917-'26	4½	4.95	4.80
Southern Railway	1917-'24	4½@5	5.15	4.80

THE TREASURY STATEMENT.

Special to The New York Times.

WASHINGTON, June 15.—Receipts and expenditures:

	This Month.	Fiscal Yr.
Customs receipts	$7,745,983	$215,010,031
Ord. internal rev.	29,263,651	421,946,601
Income tax	68,787,320	233,238,267
Miscellaneous	7,067,783	75,312,876
Total receipts	$112,864,739	[illegible]
Excess of ord. receipts over ord. disburse.	54,102,667	[illegible]
Excess of ord. disburse. over ord. receipts	[illegible]	[illegible]
Excess of total receipts over total disburse.	[illegible]	[illegible]
Expenditures	[illegible]	[illegible]

BONDS ON STOCK EXCHANGE

FRIDAY, JUNE 15, 1917.

	1917.	1916.	1915.
Day's sales	$2,712,500	$2,933,000	$2,730,500
Year to date	478,617,800	507,140,950	374,085,700

SALES BELOW ARE GIVEN IN LOTS OF $1,000.

U S Liberty 3½s, w i
10..100 1-50
250....100
2..100 1-50
205....100
10..100 5-50
1..100 1-50
141....100
25..99 49-50
½....100
2....100
90..99 49-50
½....100
51..99 49-50
35..99 48-50
Am For Sec 5s
7.... 95
11.... 94⅞
7.... 94¾
Anglo-Fr 5s
½.... 93⅝
1.... 93½
½.... 93⅝
16.... 93½
75.... 93⅝
¼.... 93⅝
5.... 93⅝
½.... 93¼
13.... 93⅝
25.... 93½
10.... 93⅝
26.... 93½
½.... 93⅝
15.... 93⅝
2.... 93½
1.... 93⅝
½.... 93½
City of Bord temp 6s
11.... 95
CityofParis6s
1.... 93¾
8.... 93½
CityofTokio5s
⅛.... 78
DomofCan5s, 1921
1.... 97⅝
1931
10.... 96¼
5.... 96¼
16.... 96¼
5.... 95¼
French Govt temp 5½s
30.... 99¼
5.... 99⅛
1.... 99
JapGovt4½s, sterl loan
½.... 85½
½.... 85
2d Ser
10.... 84¼
German stp
2.... 79½
UnKingofGt Br & Ire 5s
53.... 97⅝
12.... 97⅞
5½s, 1918
15.... 99⅛
34.... 99¼
5.... 99⅝
5.... 99⅛
5½s, 1919
25.... 96⅝
17c.... 96⅝
1.... 96⅝
5.... 97
6.... 96⅝
11.... 96⅝
new
2.... 99⅞
5.... 99⅞
12.... 99⅝
2.... 99¼
10.... 99⅝
5½s, 1921
15.... 95⅝
11.... 95½
3.... 95⅝
NYCity4½s, 1960
2.... 99
1964
4.... 98⅞
6.... 99
1966
10.... 98⅞
4½s, 1963
5....102¼
3....102
AlaskaGMcv deb 6s, Ser A
1.... 68
AmAgChcv5s
1....100
2....100¼
deb 5s
5....101½
AmT&Tcol4s
2.... 87
5.... 87⅞
col tr 5s
6.... 98⅝
10.... 98⅞
3.... 98⅝
5.... 98⅝
10.... 98¼
23.... 98⅞
½.... 98⅞
½.... 99
1.... 98⅝
4.... 98⅝
2.... 98⅝
2.... 98⅝
AmThread4s
2.... 95⅞
Arm'r&Co4½s
9.... 90½
A,T&SFgen4s
5.... 90
adjust4s,stpd
3.... 82
B&OprIn3½s
3.... 90¼
5.... 90¼
gold 4s
1.... 85¼
3.... 86
conv 4½s
6.... 89¼
ref 5s
2.... 96¼
1.... 96½
PL&WV4s
7.... 79¼
BethStlext5s
7....101
BRT5s,1918
1.... 98¾
CalGas&El5s
2.... 95½
Cent of Ga Ry con 5s
1.... 97¼
CenLeather5s
7.... 99⅞
Ches&Ocon5s
1....102¾
gen 4½s
7.... 84¾
conv 5s
10.... 88⅞
6.... 88⅞
3.... 88⅞
10.... 89
10.... 89¼
23.... 89½
12.... 89
5.... 88⅝
7.... 88⅞
14.... 88⅝
Chi&Alt3½s
1.... 49
Chi&Elgen5s
4.... 87
USMtg&Tc5s
1.... 87
C,B&Qygen4s
1.... 90⅞
joint 4s
2.... 95⅝
3.... 95½
1.... 95⅝
5.... 95⅝
4.... 95⅝
registered
5.... 95¼
ChiGasL&C 1st 5s
4.... 98
ChiGtWest4s
1.... 68
Chi,Mil&StP gen4s,SerA
2.... 86½
cv5s,SerB
3.... 99½
3.... 99
ref4½s,new
5.... 86
C&NWgen4s
1.... 87¾
Chi,RI&PRy ref 4s
9.... 71½
2.... 71¾
10.... 71½
deb5s,ctfsof dep, stpd
10.... 71¾
10.... 71⅝
Chi Rys 5s
2.... 93¼
Chi Un Sta 4½s, Ser A
2.... 93⅝
C&WIcon4s
1.... 70⅞
Chile Cop 6s, rcts, pt paid
10....101
Chile Cop 7s
2....124⅜
Corn Prod Ref s f 5s, 1934
3.... 99
D&H1st&ref4s
2.... 92
1.... 91
DetEdisref5s
2.... 99½
DetRivTun4½s
5.... 88
Det Un Ry
con 4½s
3.... 81
DistSecCorp5s
5.... 62½
12.... 62
Eriecv4s,SerB
3.... 54¼
GenesRivsf6s
1....103
Ev&THgen5s
5.... 85½
GenElecdeb5s
2....101½
GtNorref4¼s
1.... 94
H&Madjinc5s
5.... 13½
IndianaSteel5s
4....101⅜
5....101⅝
Int-Met 4½s
2.... 63⅝
14.... 63½
11.... 63¼
IRT1st&ref5s
1.... 92⅞
12.... 93
8.... 92⅞
IntMerMarsf6s
12.... 91½
IowaCentref4s
1.... 47⅝
Knox&O1st6s
1....102
LackS5s,1950
2....105
25....105¼
10....105
LaclGasLof St L 1st 5s
5.... 99⅝
Ligg&Myers7s
3....119
LorillardCo5s
1.... 98
L & N un 4s
1.... 92⅛
Manhat con 4s
2.... 83⅞
tax exempt
5.... 83½
MexPet1stref cv6s,SerA
26s30f..108
Midvale Steel col tr 5s
22.... 93½
M&NW1st4½s
1.... 97½
Minn & St L 1st & ref 4s
1.... 50¼
MoPgen4s,wi
21.... 60½
11.... 60⅝
10.... 60⅝
26.... 60¼
3.... 60⅝
MontPow5s,A
8.... 96¼
Nat Tube 5s
2....106¼
20....100
NO,Tex&Mex 6s, Ser A
3.... 94½
NYCentdeb6s
2....105⅝
27....108
gen 3½s
1.... 80
con4s,SerA
10.... 80
ref&imp4½s, Ser A
14.... 91¼
LScol3½s
3.... 71¼
1.... 71⅛
MCcol3½s
7.... 70
NY,C&StL 1st 4s
1.... 90½
N Y & Erie 3d ext 4½s
1.... 97½
NYG,El,H&P col tr 5s
2.... 99
1.... 98⅞
NY,NH&H conv 3½s
1.... 60
NY,O&Wref4s
2.... 70¼
NYRysadj5s
2.... 23½
N Y Tel 4½s
6.... 94
NiagFPowCo 1st 5s
1....101
N & W con [illegible]
15.... 89⅜
PocC&C4s
4.... 86½
Nor Pac 4s
4.... 88
2.... 88¼
6s0f.. 88
OregSL1st6s
2....104¼
gtd ref 4s
10s6f.. 86⅜
PacGas&El5s
1.... 88⅛
PaRRtemp4½s
24.... 95¾
57.... 95⅝
Peo&East1st4s
2.... 58½
PubServCsf5s
2.... 87¼
4.... 87
Read gen 4s
5.... 91½
14.... 91¼
6.... 91⅝
JerCentcol4s
2.... 91
RepIron&S s f 5s, 1940
3....100¼
RioGrW1st4s
1.... 69⅞
1.... 69
StL,IM&So un & ref 4s
6.... 77½
StL&SanFrpr lien 5s, P
3.... 78½
prlien4s,A
14.... 62⅝
adj 6s
24.... 66⅝
income 6s
3.... 49½
St L S W 1st Term 5s
5.... [illegible]
St P, M & M, Mont ext 4s
1.... 91
SeabAirLine adj 5s
1.... 61
SBellT&T1st5s
4.... 96½
1.... 96⅝
2.... 97
So Pac cv 4s
3.... 81⅞
8.... 82
conv 5s
20.... 99½
5.... 99⅝
29.... 99¾
5.... 99⅝
5.... 99¾
5.... 99⅞
1st ref 4s
5.... 85¼
1.... 85⅜
16.... 85½
SouthnRy1st5s
1.... 98⅝
3.... 98¼
gen 4s
3.... 68
6.... 67½
TermAsofStL 1st con 5s
2....100
ThirdAvadj5s
5.... 41
Un Pac 1st 4s
1.... 93
conv 4s
1.... 90
URRsofSF4s, EqTrcfsofdep
5.... 34
U S Rub 5s, Tr Co ctfs
8.... 87½
USSteelCorp s f 5s
114....104⅜
9....104⅞
UtahPow&L5s
2.... 90
1.... 89⅞
Va-CarChlst5s
1.... 97½
cv deb 6s
1....100¼
VirgnRy1st5s
2.... 94⅞
Wabash 1st 5s
2....100⅞
West El 5s
5.... 99⅞
West Md 4s
2.... 70
1.... 69⅞
West Pac 5s
8½.... 85
West Shore 4s
1.... 84⅜
WUTelcoltr5s
1.... 98
Wilson & Co 1st 6s
2....101⅜
2....101½

BID AND ASKED QUOTATIONS

Closing quotations for United States Government bonds:

	Bid.	Asked.
2s, r, 1930	95½	..
2s, c, 1930	95½	..
3s, r, 1918	98½	..
3s, c, 1918	98½	..
3s, 1946	88	..
4s, r, 1925	104	..
4s, c, 1925	104	..
Pan 2s, r, 1936	95½	..
Pan 2s, r, 1938	95½	..
Pan 3s, r, 1961	85	..
Pan 3s, c, 1961	85	..

Closing quotations for stocks in which there were no transactions:

	Bid.	Asked.
Acme Tea 1st pf	90	92
Adams Ex.	99	110
Ad Rumely	14⅝	15⅝
Do pf	28½	31
Ajax Rub.	68½	71
Alaska J.	4½	5
Am Ag Ch.	91½	93½
Do pf	101	101⅞
Am B N	38	42
Do pf, ex div	47	50
Am B Sug pf, ex d.	90½	95
Am B S & Fdy	..	102
Do pf	192	200
Am C & F pf	116	117½
Am Coal	42	..
Am Cot O.	40	41½
Do pf	90	95
Am Exp	90	105
Am I Sec.	25½	26½
Am L pf, ex div	59	61
Am Lo pf	104	106
Am Sm pf, A, ex d.	99	101
Do pf, ex div	92	94
Am Sn pf, ex div	100	110
Am S Ref pf	119	120
Am T & C.	59	62
Am T & T, 2d paid	69	70½
Am Wr Pa pf	43	45
Am Z pf	63	65
Asso D G	13	21
Do 1st pf	49	55
Do 2d pf	33	39
Assets R.	2½	3
Asso Oil	62½	72½
A. B & A.	15½	17
Atl C L	112	118½
Bald L pf	98	100⅜
Barrett Co pf	107	..
Batop M	1	1¼
Beth S pf, ex div	118¼	123
B Un Gas, ex div	105	115
Br Sh pf	95	100
B. R & P.	80	89⅞
Do pf	110	115
Bush Ter	..	100
But'k Co.	12	15
Cal Pkg pf	108½	109¼
Can So	..	54
Case (J I) pf	84	85
C. C & O.	22½	26
Do pf	50	..
Cent L pf	110	112⅞
C R R of N J	235	300
C & S A Tel	114	115
Chi & Alt.	12½	15
Do pf	21	23
C & N W	110½	111
Do pf	140	150
Chi, R I & P, 1st pd.	20	..
Do, 2d pd.	44	..
Chi, St P, M & Om.	90	110
Do pf	110	130
C, C, C & St L	..	40
Do pf	70	76
Cl & Pitts.	..	83¾
Do spec.	..	49⅞
Clu-Peab	67	69
Do pf	110	116
C & S 1st pf	54½	55
Do 2d pf	42	48
Comp T R	39	41
C G, E L & P, B, ex div	111¼	112
C I C M, ex div	16½	19¼
Cont C pf	110	..
Cont Ins	54	55
Crex Carp.	30	45
Cruc Steel pf, ex d.	104	106
C-Am Sug, ex div	180	190
Do pf, ex div	100	105
D & Co pf	99⅝	100
Det Ed	125	128
Det U Ry	..	112
Dome M	10	10½
D, S S & A	4	6⅜
Do pf	9	10⅝
Elec S B	..	64
Erie & P	..	70
Fisher Bdy pf	85	89
F M & S.	14	20
Do pf	44½	46
G. W & W.	32½	33
Gen Chem.	230	244
Do pf	110	116
Gen Cigar	30	45
G'drich (B F) Co pf	106½	108
Gulf S S, ex div	123	125
Do 1st pf, ex div	107	115
Do 2d pf, ex div	118	185
Hartman	62	66½
Interb-Con.	9½	9⅞
I H, N J	113⅛	114½
Do pf	116¼	118
Int H Cor pf	101	102
Int N pf	103	103½
Int P pf	..	105
Do pf ctfs.	96	100
Do pf, sta	74	75
Iowa Cent.	3	6
Jewel Tea.	50	53
Do pf	104⅜	106
K C, Ft S & M pf	..	70
Kan C So pf	53½	57
Kelly S T pf	87½	94
K & D M	..	6
Do pf	..	50
K'gs Co El L & P	110	114
Kress (S H) Co	53	75
Lacl Gas	95	98
L E & W pf	31	40
L R & T.	18¼	19¾
Ligg & M.	225	240
Long Isl'd	39	43
Do pf, ex div	113¼	125
Do ctfs.	39	40½
L-W Bis.	18¼	20⅜
Do 1st pf	80	92
Do 2d pf	51	64
Lorill'd Co, ex div	187	210
Do pf, ex div	108¼	128
M'kay Cos.	82	85
Do pf	64	65
Mah C R	350	..
Man B'ch	1¼	2½
Man Elev, ex div	115	118
Man Shirt	65	75
Math Alk	50	53
Max M 1st pf	65	67½
M Dep Sts	53	58
Do pf	106	107
Mex P pf, ex div	93⅞	97⅛
Mich Cent	108	120
M, St P & S S M	104½	106½
Do pf	115	120
Do l l	70	75
Mo Pac 1st paid	20	22
Do pf, w i	56	57
Mon P, ex div	95	97⅜
Do pf, ex div	108	112½
Mor & Es.	80⅝	82
N, O & St L	120	135
Nat B pf	112½	121
Nat En pf	95	99
Nat L pf	108	112
Nat Rys of M 1st pf	..	23
Do 2d pf	4½	6
N O, T & M	15½	16
N Y, C & St L	26	29
Do 1st pf	69	80
N Y Dock	15	18
Do pf	38	45
N Y, L & W, ex d.	..	115½
N Y, O & West	22½	23½
Norf So	24½	25
N & W pf	82	90
N W Tel	..	60
Ont Min	5⅝	6
Pac Coast	50	65
Do 1st pf	68	90
Do 2d pf	64	80
P T & Tel pf	93	98¼
Pan-Am P & T pf, ex div	91	92¼
Peo G. Chi.	72¼	72⅜
Peo & E.	8	10
Pere M p pf	58½	62
Do pf	..	58
Pett-Mull.	20	40
Do 1st pf	85	96
P, C, C & St L	72	80
Pitts Coal	53	60
Do pf	116	142
P, Ft W & C	149	154
Pitts S pf	99½	100
Pr Stl Car pf	101	102½
P S, N J, ex div	117	118
Quicksilver	1⅜	2
Ry Stl Spr pf	98	99
Rdg 1st pf	40½	42
Do 2d pf	41½	44½
Rep I & S pf, ex d.	103¼	104¼
St L & S F pf	28	30
St L S W pf	43	50
Sears-R pf, ex div	118½	..
S-S S & I pf	93	98
So P R S pf, ex d.	100	..
St'd Mill	88	95
Studeb Co pf	101	104
Stutz Mtr.	42	43½
S S 1st pf	100½	101½
Tex Pac	15	16½
T P L Tr.	135	..
T, St L & West	2	10
Do ctfs.	5	7
Do pf	9	16
Do pg c.	9	16
Tran & W.	46	47
T C R T, ex div	85	92
Und T, ex div	96	98½
Do pf, ex div	113¼	..
U B & P.	11	14
Do. new	92	94
Un Pac pr.	79	80
Unit Drug, ex div	71	75
Do 1st pf	51	53½
Do 2d pf	84½	85¾
Un Cig Sts pf	118	121¼
Un Dyew'd pf	94	97
Un P'board	26	30⅝
U Rys In.	7	7½
U S Exp.	18	19
U S Ind A pf	104	106
U S R 1st pf	107¼	107½
U S Sm pf	50	51⅝
Va-Car Ch pf	108	112
Va R & P.	..	48
Wabash	12⅛	12⅝
W F Exp.	93	96⅝
West Union	93⅞	94
West Pac.	16½	17
Do pf	46	47
West A B.	118	122
W E & M 1st pf	68	69
Wilson pf.	104½	105½
W-Ov pf.	92½	95
Wis Cent	50	51
W'w'th (F W) pf	122	124
Wor Pump pf, A	95	98
Do pf, B.	57	59

SHORT TERM NOTES

Government and Municipal Issues.

Security.	Rate.	Due.	Bid.	Asked.	Yld.
Am. For. Sec.	5	Aug., 1919	94⅝	94⅞	7.70
Argen. Gov. Dis.		Dec. 15,'17	99	100	6.00
Argen. Govt.		May 15,'20	97½	98	6.80
City of Mont.	5	May, 1918	99	99½	5.40
City of Mont.	6	Dec., 1917	99¾	99⅞	5.25
City of Que.	5	Apr., 1920	98	100	5.00
Dom. of Can.	5	Apr., 1921	96½	97½	5.60
Dom. of Can.	5	Aug., 1917	99⅞	100¼	4.50
Gov. of N. F.	5	July, 1919	95	97	6.60
Italian Govt.	6	Oct. 15,'17	99	99½	6.75
Norweg. Govt.	6	Oct. 15,'17	100	101	4.75
Norweg. Govt.	6	Feb., 1923	100	103	5.30
Prov. of Man.	5	Feb., 1920	98	99⅜	..
Prov. of Que.	5	Apr., 1920	98¼	100	5.00
Gov. of France	5	Is. of 1916	145	150	..
Rep. of China	6	Nov., 1919	96	97½	7.10
Russian Govt.	6½	July, 1919	81	83	..
Do	5½	Dec., 1921	71	73	..
Do rubles	5½	Feb. 14,'26	211	213	..
Swiss Govt.	5	Mar., 1918	99⅝	99⅞	4.90
Swiss Govt.	5	Mar., 1920	99⅝	100	5.25

Company Issues.

Security.	Rate.	Due.	Bid.	Asked.	Yld.
Am. Cot. Oil	5	Nov., 1917	99⅞	100¼	4.40
Am. P. & L.	6	Aug., 1921	99½	100⅛	5.87½
Am. T. & T.	4½	Feb., 1918	99⅝	100	4.50
Am. Thread	5	Jan., 1919	97⅞	98¼	5.05
Ark. Val. R., L. & P.	6	July, 1919	99	100	6.00
Beth. St. Corp.	5	Feb. 15,'19	98¼	98¾	6.05
Braz. L. & T.	6	Nov., 1919	93	95	9.25
Bklyn. R. T.	5	July, 1918	98	98¾	6.50
C., B. & Q.		July, 1921	95½	95⅝	5.15
C. & W. Ind.	5	Sep., 1917	99	99⅝	6.00
Cuba-Am. Sug.	6	Apr., 1918	100	100⅝	5.00
Can. North.	5	Sep., 1917	99	99⅝	5.00
Can. North.	6	July 10,'17	99⅝	100¼	3.75
Can. North.	6	July 10,'18	98	99½	6.40
Can. Pac. R.	6	Mar. 2,'25	101¼	101⅝	5.65
East. P. & L.	5	Mar. 1,'18	97	100	5.00
Erie R. R.	3½	Apr., 1919	97	97⅞	6.20
Fed. Sug. Ref.	5	Jan., 1920	97	99	5.30
Gen. Rubber	5	Aug., 1918	97⅞	98⅜	6.00
G. T. of Can.	5	Aug., 1918	98	99	5.80
G. T. of Can.	5	Nov., 1917	98⅞	99⅝	5.40
Hocking Val.	5	Nov., 1917	99⅝	100⅛	4.70
Int. Harvest.	5	Feb. 15,'18	99½	100⅛	4.40
Mich. C. R.R.	5	May, 1918	99	99⅝	5.60
Mont. T. & P.	6	Apr., 1919	97	98½	6.70
Morgan & W.	5	Dec., 1918	100	100½	4.75
N. Y. C. RR.	4½	May, 1918	99½	99⅝	5.05
N.Y., N.H. & H.		Apr. 15,'18	96	96½	8.05
Otis Elev.	5	Apr., 1920	97½	99	5.20
Penn Co.	4½	June 15,'21	98½	99¼	4.70
P. S. C., N.J.		Mar., 1919	98¼	99	5.30
Rem. A. Un. Met. C. Co.	5	Feb. 1,'19	77	81	..
Southern Ry.	5	Mar. 2,'19	97	97⅝	6.65
United Fruit	5	May, 1918	99⅞	100⅛	4.85
Utah Sec. Cor.	6	Sep. 15,'22	92	93½	7.50
Wabash R. R.	4	May, 1920	93	95	5.80
W'house El. & Mfg. Co.	5	Oct., 1917	99⅞	100⅜	3.70
Win. R. Arms.	5	May, 1918	96⅛	97½	..
W. V. T. & E.	6	May, 1919	97½	98½	6.75
W. S. G. & E.	6	June, 1927	97	98	6.25
Win. E. Ry.	6	Jan. 15,'18	98½	100	6.00

FINANCIAL NOTES.

Gold coin to the amount of $400,000 was withdrawn from the Sub-Treasury yesterday for shipment to Cuba.

The Sub-Treasury has transferred $1,200,000 to San Francisco on account of a shipment of an equal amount of gold to Japan.

Application has been made to the New York Stock Exchange to list Owens Bottle Machine Company, $1,500,000 additional common stock, and National Acme Company, $25,000,000 capital stock, consisting of 500,000 shares of the par value of $50 each.

The Valley Mold & Iron Company has voted to pay off $800,000 of the $4,000,000 notes outstanding.

The National Paper & Type Company has declared a quarterly dividend of 2 per cent. on the common and the regular 1¾ per cent. on the preferred stock. Three months ago the company declared 1½ per cent. on the common.

The Library Bureau has declared a dividend of 4 per cent. on the preferred stock, the last of the six deferred dividends on the preferred stock.

The West Side Bank has increased its capital from $200,000 to $500,000.

The Directors of the Crowell & Thurlow Steamship Company have declared a dividend of $20 a share. This dividend, which is not given any special designation, compares with $12.50 a share declared at each of the two previous quarterly meetings.

[illegible] Goss and Lyman D. Smith have been elected members of the New York Stock Exchange. The following seats have been posted for transfer: James D. W. Cutting to Marshall H. Russell, and Robert C. Winmill to Ralph M. Stuart-Wortley. The consideration in both cases was $58,000.

The Western Power Company of Canada, Ltd., which on Feb. 1, 1917, took over the property of Western Canada Power Company, Ltd., announces that all details of reorganization have been completed.

BOSTON CURB.

	Bid.	Asked.		Bid.	Asked.
Am Oil	35	37	Do pf	18	18½
Bay S G	8	9	Iron Blos.	1⅛	1¼
Bingham	12¾	13	Jerome V.	1⅛	1⅜
Bohemia	1½	1¾	La Rose	40	45
Begole	50	75	Majestic	46	52
Bost Ely	55	60	Mex Met.	26	29
Bost & M.	63	65	Mojave T.	44	49
Butte & L.	18	20	New Balt.	1½	1¾
Butte & D.	50	60	Nev Doug.	1½	1⅝
Bost Ariz.	1⅜	2⅛	N U Bing.	..	50
Calaveras	3½	4	Nixon Cop.	35	38
Chief C.	2⅝	2⅞	N Cornelia	16¼	17¼
Crown Res.	30	35	N Z & L.	60	62
Con Ariz.	2⅛	2⅞	Oneco	50	60
Cortes	20	30	Ohio Cop.	1⅛	1⅛
Champ C.	7	8	Onondaga	40	50
Cal Corb.	1	2	Pioneer C.	1½	1¾
E & B B.	2⅝	2½	Rilla	3	4
Earl Eagle	20	23	Ray Herc.	3¾	4
Fortuna	8	10	*S W M.	2	2⅜
Gold Lake	5	7	†S W M.	2	2¼
Houghton	90	99	Truro St'l.	1½	2
Homa Oil	1½	1⅝	U V Ext.	39	39½
Humboldt	90	96	Yukon Gold	2	2⅛
Iron Cap	18	18½			

*Full paid. †Part paid.

100 Years of Commercial Banking

THE CHATHAM AND PHENIX NATIONAL BANK
of the City of New York

Capital & Surplus, $5,000,000
Resources, - $80,000,000

Charter Member N. Y. Clearing House
Member Federal Reserve Bank
United States Depository

149 Broadway
(Singer Bldg.)
Cor. Liberty St.

Branches
Greenwich and Warren Sts.
Bowery and Grand St.
Ninth Avenue and 14th St.
Broadway and 18th St.
2 West 33d Street.
57th Street and Third Ave.
Broadway and 61st St.
86th St. and Lexington Ave.
Broadway and 104th St.
Lenox Avenue and 116th St.
125th St. and Lexington Ave.
Broadway and 144th St.

We Invite Your Account

J.K. Rice, Jr. & Co. Will Buy
100 American Chicle Com.
50 Amer. Press Ass'n
100 Empire Steel & Iron Com.
50 Eastern Steel Com.
25 Guaranty Trust Co. Stock
20 Hanover Fire Insurance
50 Independent Lamp & Wire
100 Kirby Lumber Com. & Pfd.
25 Mercantile Trust & Deposit
100 New York State Rys. Com.
25 Phelps Dodge & Co.
200 R. J. Reynolds "Warrants"
100 Texas & Pacific Coal "Rights"
50 Thompson-Starrett Com.
100 Vulcan Detinning Pfd.
10 Winchester Repeating Arms

J. K. Rice, Jr. & Co. Will Sell
50 Barrett-Nephews
25 Dixon Crucible
100 Empire Steel & Iron Com.
25 Germania Fire Insurance
25 Guaranty Trust Co. Stock & Rts.
100 Kirby Lumber Com. & Pfd.
35 Lehigh Valley Coal Sales
100 New York Shipbuilding
100 Old Dominion S. S.
200 Penn. Coal & Coke
100 Pacific Coast 2nd Pfd.
100 R. J. Reynolds "Warrants"
200 Springfield Body Pfd.
100 Texas & Pacific Coal "Rights"
100 Ward Baking Com.

J.K.Rice, Jr. & Co.
Phones 4001 to 4010 John. 36 Wall St., N. Y.

TO INCREASE YOUR INCOME
You Can Buy
FOREIGN GOV'T MUNICIPAL PUBLIC UTILITY RAILROAD
$100 BONDS
on the Small Payment Plan.
Send for List 16 and Booklet "HOW."
E. F. Coombs & Co.
The Hundred Dollar Bond House
120 Broadway New York

Tax Exempt in New Jersey
Underlying Mtge Bonds of the Public Service Corp.
J.S.Stubbs & Co., Inc.
111 Broadway, N. Y. Tel. Rector 5638

HENRY L. DOHERTY & COMPANY
60 WALL ST. NEW YORK
Cities Service Co. Stocks

Modern Trust Company Service
Metropolitan Trust Co.
of the City of New York
George C. Van Tuyl, Jr., President
60 WALL STREET.

Kirby Lumber
Bought—Sold—Quoted.
Sneckner & Crowley
52 Broadway, N. Y. Tel. 703 Broad

Saving Daylight and Its Economical Effect
is an editorial appearing in this week's issue. Send 15c for this number, "B," and special subscription offer to THE
FINANCIAL WORLD
Publication Office, 29 Broadway, N. Y.

TO INVESTORS.
We have some of the best bonds and stock that has ever been offered to the public for sale. Good interest and absolute security.
Apply Box Z 320 Times Annex.

THE COTTON MARKET

Trading Irregular, with Close Barely Steady at Net Loss of 15-28 Points.

The cotton market yesterday was very irregular and prices moved to lower levels. The market closed barely steady at a net decline of 15 to 28 points. Sentiment appeared to have been changed considerably in the last few days, and there was not only selling through commission houses, especially for Western account, but the South was also a seller here, and bearish operations were conducted with more confidence than has been evidenced in some time.

The theory of those operating for a decline in the market was that crop conditions on the whole had improved, and that the South was willing to sell cotton at these prices. The power given to the Clearing House Association to call higher margins at its discretion also had a tendency to restrain dealings on the part of large operators.

There was somewhat less pressure on the July delivery during the day, and it was believed in some quarters that the selling of this contract against cotton to come here was about over. Larger exports were reported for the day, and some traders held the view that exports have all along been larger than reported, and that the total for the season may even be ahead of last year.

At the immediate opening the market was steady at a decline of 16 to 40 points, following weakness at Liverpool. The latter was attributed to considerable Continental new crop long liquidation. Neill of London estimated the reduction in acreage at less than one-half of 1 per cent. He said the crop had made a poor start, but he does not yet despair of an average crop. The weather over the belt yesterday was generally clear, with no excessive temperatures at any point. Soon after the opening a buying movement developed, which carried prices up to within about 5 points of the previous night's close, but it was not well sustained, as there seemed to be a good deal of cotton for sale on every bulge. Southern cotton men on the floor contended that the recent hot weather in Texas was a good thing in that it destroyed the boll weevil. This, however, was in conflict with some of the private wires from that State, one of which said that the crop in the Southwest and all Western Texas had been almost ruined, and without rain soon would be an entire failure.

There was not so much trade buying yesterday as on previous days, and it seemed to be the impression in local circles that mills had supplied their requirements in the futures market for the time being and that there would be little further demand from that quarter. The weather forecast was for generally clear conditions over the entire belt on Saturday, which caused some scattered buying here from interests who think the plant is too small and that the crop needs rain badly. Southern spot markets were unchanged to 37 points lower.

Yesterday's quotations follow:

	Open.	High.	Low.	Close.	Thurs.
June	..	..	..	24.38@24.48	24.57
July	24.50	24.62	24.20	24.48@24.53	24.67
Aug.	24.56	24.56	24.56	24.37@24.43	24.57
Sept.	24.25	24.29	24.12	24.28 bid	24.48
Oct.	24.15	24.31	23.92	24.18@24.22	24.35
Nov.	..	..	..	24.20 bid	24.38
Dec.	24.25	24.43	24.03	24.80@24.82	24.47
Jan.	24.28	24.46	24.07	24.34@24.37	24.57
March	24.38	24.63	24.30	24.54 bid	24.78
May	24.70	24.70	24.62	24.69@24.71	24.93

The local market for spot cotton was quiet and 35 points lower at 24.00c for middling upland. Southern spot markets were as follows: Galveston, 24.50c; New Orleans, 24.19c; Savannah, 24¾c; Augusta, 24.69c; Memphis, 24c; Houston, 24.35c.

Yesterday's cotton statistics follow:

	Friday.	Last Week.	Last Year.
Port receipts	10,215	13,369	20,771
Exports	9,718	9,361	7,646
Port stocks	811,827	847,156	924,447
New York arrivals	2,838	....	....
New York stocks	56,916	53,177	139,895

The week-end statistics of the New York Cotton Exchange follow: Brought into sight for the week, 47,715 bales, against 79,310 last year. For the season, 12,144,873, against 12,119,878 last year. Visible supply of all kinds, 3,550,697, against 4,080,832 last year. Visible American, 3,550,697, against 2,777,832 last year. Decrease in general visible, 183,065, against 154,391 last year. Decrease in American, 153,065, against a decrease of 130,391 last year. Spinners' takings, American, for the week, 178,423, against 209,701 last year, and for the season, 12,117,927, against 12,488,439 last year.

Liverpool cables: Spot cotton in moderate demand; sales, 10,000 bales; speculation and export, 2,500; American, 7,000. Imports, 11,000; American, 2,000. Middling upland, 17.06d. Futures opened irregular, 37 to 45 points lower; closed steady, at a net decline of 7 to 17 points. July-August, 16.10d; October-November, 15.03d; January-February, 14.63d; March-April, 14.52d.

Manchester: Yarns, firm; cloths, moderate demand.

THE CONDITION OF TRADE.

Commenting on the condition of trade and the business of the banks, Dun's Review says:

With indications of returning activity in branches which have experienced a more or less protracted lull, the general position of business is stronger and sentiment has noticeably improved. The revival in distributive trade has continued with the more seasonable temperatures, and, though not all reports are favorable, results at the retail counters are now more uniformly encouraging. Further progress in agriculture has also accompanied the better weather, and the consequent freer movement of farm products to market has in some cases had a depressing effect on prices. Yet the main trend of wholesale commodity quotations is still decisively upward, and textiles and steel and iron, as well as other important articles, are not only phenomenally high, but are likely to rise to even more extraordinary levels.

Clearing house transactions this week at the principal cities in the United States show substantial gains over all former corresponding periods and the aggregate of exchanges at all cities reporting is $5,471,480,742, an increase of 31.5 per cent. as compared with the same week last year and of 95.5 per cent. with two years ago.

Bradstreet's says:

Industry has not lost any of its unwonted activity, and, if anything, the pace has been increased. Certainly the pig iron situation is an excited one, and in this respect, as well as in respect to prices for steel and scrap, conditions are unprecedented. Ordinary consumers are simply scrambling to get raw materials, and, meantime, Government buying, with more to come, makes for concern about future free supplies of finished steel. Even though consumption on regular account has fallen off, the foremost problem is to provide capacity to reasonably care for all requirements.

EARNINGS.

Public Utilities.

	1917.	1916.	Increase.
CLEVELAND, PAINESVILLE & EASTERN, for April—			
April gross	$43,118	$32,620	$10,498
Net aft. taxes	20,689	13,644	7,045
Sur. aft. chgs.	8,174	2,182	5,992
4 mos. gross	143,294	119,975	23,319
Net aft. taxes	56,813	48,112	8,701
Sur. aft. chgs.	10,036	3,491	6,545
LAKE SHORE ELECTRIC RAILWAY, for April—			
April gross	138,105	118,622	19,483
Net aft taxes	44,550	38,558	5,992
Sur. aft. chgs.	10,092	1,970	8,122
4 mos. gross	518,395	453,144	65,251
Net aft. taxes	151,339	141,321	10,018
Sur. aft. chgs.	13,755	*4,058	17,813
*Deficit.			
NEWPORT NEWS & HAMPTON RAILWAY, GAS & ELECTRIC CO., for four months ended April—			
Gross	348,905	297,465	51,439
Net aft. taxes	123,195	104,008	19,186
Total income	123,824	104,353	19,471
Net aft. taxes	41,330	27,441	13,889
UTAH SECURITIES' SUBSIDIARIES, for May—			
May gross	519,005	440,317	78,688
Net earnings	271,926	238,397	33,529
12 mos. gross	5,993,472	5,133,314	860,158
Net earnings	3,309,940	2,804,116	505,824

Miscellaneous.

Sales of the Great Atlantic & Pacific Tea Co. for the first three months of the fiscal year were $29,590,206, compared with $16,670,055 for the corresponding period of the year 1916, a gain of $12,920,151.

UNITED STATES GOVT. BONDS

Inasmuch as the bulk of the business in United States Government bonds is done over the counter, and not on the Stock Exchange, THE TIMES gives the following quotations, obtained from bond dealers:

	Bid.	Ask.
2s, registered, 1930	95½	97
2s, coupon, 1930	95½	97
3s, registered, 1918	99	101
3s, coupon, 1918	99	101
3s, registered, 1946	..	99
3s, coupon, 1946	..	99
3s, conversion, 1947	..	99
4s, registered, 1925	104	105½
4s, coupon, 1925	104	105½
2s, coupon, 1938, reg.	95½	97
2s, Panama, '38, coupon	95½	97
3s, Panama, 1961, reg.	90	96
3s, Panama, '61, coupon	90	96

NEW YORK CITY BONDS

	Yesterday Bid.	Yesterday Ask.	Thursday Bid.
6s Sept., 1917	100¼	100⅝	100¼
4½s June, 1965	101⅝	102⅛	101⅝
4½s Mar., 1963	101⅝	102⅛	101⅝
4½s Nov., 1957	101⅝	102⅛	101⅝
4½s May, 1957	101⅝	102⅛	101⅝
4½s Nov., 1917	100	..	100
4¼s May, 1960-30	98½	99⅛	98½
4¼s April, 1966	98⅝	99⅛	98
4¼s Mar., 1964	98⅝	99½	98
4¼s Mar., 1962	98½	99⅛	98
4¼s Sept., 1960	98½	99⅛	98
4s May, 1959	96	97	96
4s Nov., 1958	96	97	96
4s Nov., 1955	95	97	95
4s Nov., 1936	95	98	95
4s May, 1919	99⅛	..	99⅛
4s Nov., 1918	99⅛	..	99⅛
3½s Nov., 1954	83½	86	83½
3½s May, 1954	83½	..	83½

The following are quoted on a percentage basis:

	Yesterday Bid.	Yesterday Ask.	Thursday Bid.
4½s 1924-1930	4.25	4.00	4.30
4½s 1918-1923	4.25	4.00	4.25
4¼s 1924-1931	4.30	4.00	4.30
4¼s 1921-1923	4.30	4.00	4.30
4¼s April, 1920	4.50	..	4.50
4¼s 1918-1919	4.50	..	4.50
3½s 1940-1953	4.40	4.20	4.40
3½s 1930-1939	4.40	4.20	4.40
3½s 1922-1929	4.40	4.20	4.40
3s 1926-1930	4.40	4.20	4.40

PUBLIC UTILITIES

STOCKS.

Sales.		High.	Low.	Closing Bid.	Closing Asked.
58	Cities Service	284	280	280	283
155	Cities Service pf.	85	84	84¼	84¾

Closing quotations for issues not included in above transactions:

Stocks.

	Bid.	Asked.
Adirondack Elec. Power	21	24
Adiron. Elec. Pow. pf.	75	78
American Gas	118	120
Am. Gas & Electric	120	121
Am. Gas & Elec. pf.	49	50
Am. Light & Traction	330	333
Am. Light & Trac. pf.	110	112
Am. Power & Light	67	68
Am. Power & Light pf.	87⅝	90
Am. Public Utilities	30	35
Am. Pub. Utilities pf.	64	67
Am. Water W. & Elec.	8	9
Am. W. W. & E. 1st pf.	75	78
Am. W. W. & E. part.	24	26
Carolina Power & Light	35	38
Carolina P. & L. pf.	95	99
Cent. States Electric	9	11
Cent. States Elec. pf.	73	76
Colorado Power	30	32
Colorado Power pf.	99	102
Consumers' P. pf.	95	99
Commonwealth P. & L.	48	50
Com'wealth P. & L. pf.	75	76
Dayton Power & L. pf.	..	92
Duluth Edison	..	80
Electric B. & S. pf.	99½	100
Electric Properties	66	69
Empire Dis. Elec. pf.	90	94
Empire Gas & Fuel	99	100
Federal Light & Trac.	10	13
Fed. Light & Trac. pf.	40	45
Gas & Elec. Securities	280	310
Gas & Elec. Sec. pf.	94	100
Interstate Elec. Corp.	32	42
Interstate El. pf.	90	95
Lincoln Gas & Electric	47	49
Miss. River Power	9	10
Miss. River Pow. pf.	32	34
New Eng. Power pf.	100	105
New England Co.	50	53
New Eng. Co. 1st pf.	95	99
New Eng. Co. 2d pf.	63	69
Northern Ohio Electric	..	35
Northern Ohio Elec. pf.	70	76
North. Ont. Lt. & Pow.	11	15
North. Ont. L. & P. pf.	61	65
Northern States Power	96	98
Northern States P. pf.	98	100
North. Texas Elec. pf.	80	84
Ozark Power & Water	35	45
Pacific Gas & Elec.	58	59
Pacific Gas & Elec. pf.	89	90
Pine Bluff 7 p. c. pf.	96	100
Republic Ry. & Light	36	37
Republic Ry. & Lt. pf.	66	68
Southern Cal. Edison	89	90
South. Cal. Edison pf.	103	105
Southwest. P. & L. pf.	97½	100
Stand. Gas & Electric	12	12½
Stand. Gas & Elec. pf.	37	38
Tampa Electric	122	127
Tenn. Ry., L. & Power	5¼	6¼
Tenn. Ry. L. & P. pf	25½	27
Texas Power & Lt. pf.	97	100
Tri-City R. L. pf.	91	93½
Un. Gas & El. 1st pf.	70	75
United Gas Improve.	89	89¼
United Light & Rys.	38	40
Un. Light & Rys. pf.	68	70
West. P. Tr. & W. P.	14	17
W. P. Tr. & W. P. pf.	66	71
Western Power	15	15½
Western Power pf	53	56
Wisconsin Edison	46	50
Yadkin River P. 7% pf.	98	101

Bonds.

	Bid.	Asked.
Am. W. W. & E. cl. 5s.	71	73
Appa. Power 5s, 1932	76	80
Cent. P. & L. 1st 6s	95	98
Central Ill. Light 5s	96½	98
Cin. G. & E. Co. 1st 5s, 1956	99	101
Col. G. & E. 1st 5s, '27	88	90
Col. G. & E. deb. 5s, '27	80	83
Com'wealth P. (Neb.) 1st 6s, 1944	97	100
Conn. River P. 5s, 1937	95	99
Cum. Co. P. & L. 1st ref. 5s, 1942	96	98½
Cum. Gas & El. 1st 5s	100½	101½
Defiance G. & E. 5s, '42	89	92
Denver G. & E. gen. 5s	95	97
East. Ohio 1st 5s	99	102
Empire Gas & F. 6s	98½	100
Empire ref. 6s, 1927	98	100
Fed. Light & Tr. 5s	87½	90
Fed. Light & Tr. 6s	90	93
Gt. West. Pow. 5s, '46	84	85
Gt. West. Pow. 6s, '25	95	99
Kan. Pub. Svc. 5s, '41	93	96
Knox. Gas 1st 5s, '36	88	93
L. G. & E. Co. 1st 5s, '41	90	96
Mich. Light 5s, 1946	97½	99
Middle West U. 6s, '25	96½	99
Man. & S. R. & L. 5s	99½	100
Miss. V. G. & E. 5s, '22	88	92
Nat. Cond. & Cable 6s	99	100
Nat. Sec. p. l. 6s	89½	92
Nat. Sec. deb	48	53
Nat. Sec. income	10	13
New Eng. Pow. 5s, '51	97	100
N. O. L. & P. 1st 6s, '31	80	86
Nor. States P. 6s, 1926	98	99
Nor. States P. 5s, 1941	94½	96
Nor. Tex. El. col. tr. 5s	88	92
Ohio Gas 1st 5s, 1939	100½	102
P. G. & E. (Ariz.) 6s, '31	95	100
Portland Gen. Elec. 5s	99	101
Puget Sd. Trac. notes	98	100
Seattle Elec. con. 5s	91	93
Stand. Gas & Elec. 6% notes, 1935	90	96
Stand. G. of N. J. 5s, '46	94	96
So. Cal. Ed. 5s, 1939	95	97
Twin States Gas & El. 5s, 1953	89	92
Un. Light & Rys. 1st 5s, 1932	85	91
Un. Light & Rys. deb. 6s, 1926	97	99
United Util. cv. 6s, '43	95	98½
U. S. S., R. & M. 6s, '26	111	113
Utah Sec. 6s	92	93¼
W. W. Light 6s, 1925	96	98
Western Power 1st 5s	96	98
West. S. G. & E. 1st 5s	91½	93½
West. P. P. 1st 5s, '46	97	98½
Wis. Edison 6s, 1924	93	97
Yadkin River Pow. 5s	83	87

OUT-OF-TOWN EXCHANGES

BALTIMORE.

Stocks.

Sales.		High.	Low.	Last.
20	Alabama Co.	63	63	63
5	Balt. Elec. pf.	43½	43	43½
405	Con. Power	111½	111	111½
65	Cos. & Co. ctf.	13	13	13
24	Cos. O. & G. cf.	13	13	13
658	Do pf. ctf.	4⅜	4⅜	4⅜
122	Con. Coal	110	109	110
20	Citizens Bk.	45	45	45
122	Davis Chem.	35⅝	35	35
460	Elkhorn Fuel	38	36¼	36⅝
68	Elkhorn pf.	46	46	46
26	Fid. & Dep.	125	125	125
10	Hous. Oil pf.	65½	65½	65½
41	Md. Casualty	83	83	83
30	Mt. Ver. Mills	68½	68¼	68¼
102	Pa. Wat. Pow.	73	72⅞	72⅞
64	W., B. & Ann.	15¼	15	15¼
100	Do pf.	40⅝	40⅜	40⅝

Bonds.

Sales.		High.	Low.	Last.
$1,000	Con. Coal 6s.	105¾	105¾	105¾
2,000	Chi. Ry. 5s.	93½	93½	93½
3,000	Coal Coke 5s	96	96	96
5,000	Con. P. nts.	101⅝	101⅝	101⅝
6,000	Cosden & Co. 6s ctfs.	99⅜	99⅜	99⅜
$2,000	Cos. O. & G. ctf. notes	101½	101½	101½
10,000	United Ry. inc. 4s	62⅛	62⅛	62⅛
1,000	Do 5s	80⅝	80⅝	80⅝

BOSTON.

Mining.

Sales.		High.	Low.	Last.
25	Adventure	3¼	3¼	3¼
76	Alaska Gold	6	6	6
10	Allouez	62⅞	62⅝	62⅝
55	Am. Zinc	33½	32¼	33¼
595	Anaconda	85	83⅞	84
155	Ariz. Com'l.	14½	14¼	14⅝
1,700	Butte & Bal.	60c	50c	60c
90	Cal. & Ariz.	80½	80	80
3	Cal. & H.	535	535	535
85	*Chino	58⅝	58¼	58½
260	Cop. Range	62⅝	62	62
1,690	Davis-Daly	6¼	6⅛	6¼
10	Daly-West	1⅝	1⅛	1⅛
40	East Butte	13	13	13
110	Franklin	7⅛	7	7
170	Hancock	15	15	15
50	Inspiration	65⅛	65⅛	65⅛
1,330	Island C'k	75	73	75
22	Do pf.	91	91	91
10	Isle Royale	32	32	32
150	Kerr Lake	4½	4½	4½
10	Lake	13¼	13¼	13¼
65	La Salle	3	3	3
332	Mohawk	92½	92	92
15	*Nevada Con	24¼	24¼	24¼
125	Nipissing	7½	7½	7¼
150	North Butte	19	18⅞	19
5	*Old Dom'n	61½	61½	61½
80	Osceola	90⅛	90	90
2,700	Pond Creek	27⅛	26⅞	27⅛
130	Quincy	87⅞	86⅞	86⅞
100	*Santa Fe	1⅛	1⅛	1⅛
50	Shannon	8⅛	8⅛	8⅛
10	Shannon & A	8⅛	8⅛	8⅛
5	St. M. Land	82	82	82
120	Trinity	4⅜	4⅜	4⅜
10	Tuolumne	1⅛	1⅛	1⅛
235	U. S. Smelt	61	59⅞	59⅞
40	Do pf.	50⅛	50⅛	50⅛
200	Utah Apex	3	3	3
185	Utah Con.	16¼	16¼	16¼
45	Utah Metals	4⅜	4⅜	4⅜

Railroads.

Sales.		High.	Low.	Last.
2	Boston & A.	157	157	157
154	Boston Elev.	59¼	59	59¼
18	Fitchburg pf.	60½	60½	60½
60	Mass. Elec.	3⅝	3⅝	3⅝
167	Do pf.	23	23	23
28	New Haven	36	35⅞	36
16	O. C'n, cash	116¼	116¼	116¼
26	Pere Marq.	56½	56¼	56½
300	Pitts.-W. V.	33⅞	33⅞	33⅞
20	Do pf.	67	66⅞	67
26	Rutland pf.	26½	26	26½
10	West End	48⅞	48⅞	48⅞
5	Do pf.	64	64	64

Miscellaneous.

Sales.		High.	Low.	Last.
10	Am. Agr. C.	93	93	93
10	Do pf.	101⅜	101⅜	101⅜
223	Am. T. & T.	121⅞	121½	121½
55	*Am. W'n pf	97	97	97
1	Amoskeag	70	70	70
1,330	A. G. & W. I.	114	111⅞	112⅞
8	Do pf.	62	62	62
50	Cuban Cem't.	17	16½	17
28	Edison	185	184	184
100	Ga. Ry. & E.	124	124	124
180	Int. Port. C.	13⅝	13½	13½
5	Do pf.	27	27	27
1,875	Mass. Gas	96¼	94	95⅞
26	Miss. R. P.	11	11	11
5	N. E. Cot. Y.	87	87	87
125	New River	27	26½	27
180	Nova S. S.	102	100½	100½
10	Pullman	145	145	145
385	Punta A. S.	33	32⅞	32½
168	Swift	153	152	152
77	Torrington	66	65	65½
37	United Fruit	137	136	136
1,765	Un. Shoe M.	56⅞	56	56
38	Do pf.	28⅛	28	28⅛
1,750	U. S. Steel	133	130⅞	131⅝
75	Ventura Oil	6⅞	6⅞	6⅞

Bonds.

Sales.		High.	Low.	Last.
$1,000	A. G. & W. I. 5s.	78⅞	78⅞	78⅞
7,000	Am. A. C. 5s.	100½	100½	100½
1,000	Lib. L. 3½s.	100	100	100
$1,000	Pun. A. S. 6s	85	85	85
26,000	P. C'k 6s	111	110	111
3,000	Swift 5s	100	100	100
4,000	West. T. 5s.	96⅞	95	96⅞

*Ex dividend.

CHICAGO.

Stocks.

Sales.		High.	Low.	Last.
600	Am. Ship'g.	86	82	84½
50	Booth Fish.	116	116	116
65	Do pf.	90	90	90
245	Chi. Pneu. T.	76½	76	76½
310	Cudahy	121½	121	121
61	Com. Edison	122½	122	122
135	Deere pf.	99⅞	99½	99½
45	Illinois Brick	79	78½	79
6	Linde Air	263	260	263
290	Lindsay L.	30⅛	29⅛	29⅝
100	Nat. Carbon	300	300	300
336	Prest-o-lite	140⅞	139	139⅞
3	Pub. Service	93	93	93
15	Do pf.	98	97	97
60	Sears-Roe	174	173	173
202	Carbide rts.	17	16⅞	17
372	Swift	153	152½	152½
21	Un. Carbide	203⅞	202¼	202⅞
185	Wilson	73	72	73
13	Do pf.	106	105	105⅞
15	Midwest Util	70	70	70

Bonds.

Sales.		High.	Low.	Last.
$5,000	Booth F. 6s.	92	92	92
1,000	Chi. R. 1st 5s	93⅞	93⅞	93⅞
3,000	C. R., S. B. 5s	65⅞	65⅞	65
3,000	C. R., S. B. 5s	65⅞	65⅞	65⅞
$2,000	Com. Edison 1st 5s	100	100	100
1,000	Swift 1st 5s	100	100	100

PHILADELPHIA.

Stocks.

Sales.		High.	Low.	Last.
100	Am. Stores	36⅞	36⅞	36⅞
45	Anac. Cop.	84⅞	84⅞	84⅞
30	Camb. Iron	44	44	44
40	Camb. Steel	160	160	160
160	Gen. Asph. pf.	61	61	61
80	Ins. Co. N. A.	26	25⅞	26
200	Kenne. Cop.	46⅞	46⅜	46⅞
1,220	L. Sup. Corp.	21⅝	20⅞	20⅞
6	Lehigh Nav.	76⅝	76½	76½
11	Lehigh Val.	64¼	64¼	64¼
100	Midvale	63½	63½	63½
119	Pennsylvania	53⅞	53¼	53⅞
35	Phila. Co.	34½	34½	34½
298	Phila. Elec.	30	29⅞	29⅞
50	Phil. R. T. t. c.	29¼	29¼	29¼
410	Reading	97	96⅞	97
600	Ton. Belm't.	4⅛	4	4
5	Un. Traction	42	42	42
904	Un. Gas Imp.	78⅞	78⅛	78⅛
11,550	U. S. Steel	133	130⅛	131⅝
140	Wm. Cramp.	85½	85⅛	85⅛
5	York Ry. pf.	37¼	37¼	37¼

Bonds.

Sales.		High.	Low.	Last.
$1,000	Bald. Loco. 1st 5s	102	102	102
1,000	Elec. & Peo. Trac. 4s	79	79	79
1,000	Leh. Val. 4½s.	96⅞	96⅞	96⅞
2,000	LibertyLoan 3½s.	100 1-5	100 1-5	100 1-5
$5,000	Penna. Co. 4½s, 1960	102⅛	102⅛	102⅛
3,000	Pa. tem. ctf. 4½s	95⅞	95⅞	95⅞
1,000	Spanish-Am. Iron 6s	101	101	101
1,000	U.S. Steel 5s.	104⅝	104⅝	104⅝

TOBACCO STOCKS

Closing quotations of stocks not quoted elsewhere:

	Yesterday Bid.	Yesterday Ask.	Thursday Bid.
American Cigar	108	112	109
Do pf.	95	99	95
Conley Foil	250	325	250
J. S. Young	160	170	160
Do pf.	105	110	105
Johnson T. F. & M.	100	125	100
MacAndrews & F.	205	215	205
Do pf.	99	103	99
P. R.-Am. Tob.	215	230	215
R. J. Reynolds	500	540	500
Do pf.	109	113	110

CONSOLIDATED EXCHANGE

The early movement of prices for stocks on the Consolidated Stock Exchange was irregular, but there was a raid upon the market shortly after midday, the time for the official closing of the bond subscription list. Under the selling pressure some sharp declines were recorded, although many stocks rallied from their lowest at the close. No Liberty Loan bonds sold under par, the members of the Exchange making a point of taking all offerings at that price or better.

Sales.		High.	Low.	Last.
20	Alaska Gold	6⅛	6⅛	6⅛
10	Allis-Chalm.	28⅛	28⅛	28⅛
350	Am. BeetSug.	95⅛	95	95
780	Am. Can	50⅛	49⅛	49⅝
250	Am. Car & F.	73½	73	73
50	Am. H. & L.	14⅜	14⅜	14⅜
240	Am. Linseed	24¼	23⅞	23⅞
950	Am. Locomo.	73	71⅝	71⅞
870	Am. Sm. & R.	108⅝	107⅛	108⅛
200	Am. Sugar	122⅝	120⅛	120⅛
100	Am. Wool	55⅛	54⅝	54⅝
2,540	Anaconda	85⅛	83⅛	84⅞
450	B'dwin Loco.	65⅞	64	65⅞
100	Balt. & Ohio	73½	73⅛	73⅛
1,910	Beth. Steel, B.	151⅝	146⅛	148⅞
10	Butte & Sup.	42⅛	42⅛	42⅛
50	Can. Pacific	159⅝	159⅝	159⅝
2,120	Cent. Leath.	98	95½	96½
20	Chile Copper	22	22	22
100	Chino Copper	58¼	57⅞	58¼
500	Col. F. & I.	54½	52	52½
40	ColumbusGas	42½	42¼	42½
400	Corn Prod.	32¼	31⅞	32¼
1,870	CrucibleSteel	81	78⅞	80¼
730	Cuba C. Sug.	46½	44½	45
50	Dist. Secur.	22¼	22	22¼
540	Erie	26¼	25⅝	25⅞
780	Gen. Motors	113⅝	111	111
50	Gt. Nor. Ore	33⅛	32⅞	33⅛
390	Insp. Copper	65⅛	63⅞	64⅜
250	Int. Mer. Mar.	28¼	27⅞	28¼
500	Do pf	81⅝	80⅛	81⅛
50	Int. Nickel	41	41	41
850	Kennecott	46⅜	46	46⅛
150	Lack Steel	99	97¼	97⅞
150	MaxwellMot.	50⅝	49	49
1,110	Mex. Petrol.	100⅞	98	99
40	Miami Cop.	41⅛	41	41
100	MidvaleSteel	64⅝	64⅛	64⅛
50	Nat. Enam.	39½	39½	39½
10	Nev. Con	24⅛	24⅛	24⅛
100	Nat. Condens.	37½	37½	37½
90	N. Y. Central	92⅝	92⅝	92⅝
10	N. Y., N. H. & H.	35⅝	35⅝	35⅝
10	Ohio Cit. Gas	137½	137½	137½
40	Pacific Mail	27½	27½	27½
850	P. Coal t. r.	55⅜	52⅛	55⅜
200	Ray Copper	29⅝	28⅝	28⅞
2,130	Reading	99⅛	96⅛	97⅞
500	Rep. I. & S.	93⅛	90⅞	92⅞
100	Sinclair Oil	56	55½	55½
430	Southern Ry.	28¼	27⅞	27⅞
1,970	Studebaker	84⅜	81⅞	82⅞
50	Third Av	20	20	20
940	Union Pac.	138	137	137⅝
570	U.S. Ind. Alco.	168¼	163⅞	167
59,900	U. S. Steel	133	130⅛	131⅝
300	Utah Cop.	111⅝	110½	111¼
70	Wab. pf., A.	49¼	49¼	49¼
200	W'house El.	52½	51⅞	52
350	Willys-Over.	31	29⅞	31
	BONDS.			
$87,550	Liberty 3½s	100.40	100	100
	MINING STOCKS.			
4,000	Cashboy	.07½	.07½	.07½
600	G'dfi'dCon.	.52	.50	.50
500	Jim Butler	.15	.75	.75
1,000	McNamara	.21½	.21	.21
1,000	Mon. Pitts.	.10	.10	.10
500	Res. Eula.	.24½	.24½	.24½
200	Tono. Nev.	6.12½	6.12½	6.12½
300	Tono. Ext.	2.15	2.15	2.15
1,400	West End.	.68	.67	.68

CURB TRANSACTIONS

INDUSTRIALS.

Sales.		High.	Low.	Last.
2,500	‡Aetna Exp.	3⅜	3¼	3¼
600	‡ Do pf.	15½	14½	15
1,500	‡Air Reduc.	96½	94	94
850	Am. Int. Cor. ($50 paid)	51	50½	51
150	‡Carb. Steel	104	103	103
200	‡Car L. & P.	2⅞	2⅞	2⅞
2,900	Carwen Steel	12	11⅝	11⅝
3,000	‡Cent. Fdry.	35¼	34	35
1,000	‡ Do pf.	56	55	55½
1,500	Chev. Motor	98	94	95
2,500	Curtiss Aero.	43	41	42⅝
1,500	‡East. An. Ch.	5⅝	5¼	5⅝
1,100	‡Elite Pl. St.	⅛	1/16	1/16
200	Emer. Phon.	7½	7	7
400	Ev.-Hea. Inc.	22¼	22¼	22¼
700	H. & B. Car.	39¼	39	39
900	‡Int. Trading	⅝	¼	¼
700	‡ Do pf.	1	1	1
2,000	Man. Transit	⅝	½	⅝
7,000	‡Maxim Mu.	2⅛	1⅞	2
650	‡Nat. Acme	33¼	33	33½
1,000	N. A. P. & P.	5⅝	5¼	5⅝
10	‡PooleE. & M.	80	80	80
400	Smith. & T. Trans. pf.	10¼	10¼	10¼
200	‡Steel Alloys	6⅞	6⅞	6⅞
9,000	Submar. Bt. v. t. ctfs.	32⅞	31	32⅞
7,000	TriangleFilm v. t. ctfs.	2⅛	1⅝	1⅞
1,900	U.S. St'ship.	5	4⅞	5
7,000	‡Un. Motors	29⅛	27½	28⅞
700	‡U.S. Aircraft	6⅛	5⅞	6
500	Un. ZincSm.	5	4⅞	5
500	World Film v. t. ctfs.	⅜	⅜	⅜
30,000	‡Wright-Mar. Aircraft	5⅛	5	5⅜
1,000	‡Zinc Conc.	3⅛	3	3⅛

STANDARD OIL SUBSIDIARIES.

Sales.		High.	Low.	Last.
700	Anglo-Am	18⅝	18½	18⅝
130	Prairie P. L.	298	280	280
50	Std. Oil, Cal.	268	260	260
60	Std. Oil, N.Y.	288	283	283

MISCELLANEOUS OIL STOCKS.

Sales.		High.	Low.	Last.
1,200	†‡Allen Oil	58	57	57
1,200	†‡Am. Ventu.	19	18	19
2,000	‡Barn'tO. & G.	2⅝	2½	2⅝
225	†Con. Mex. (a pros.)	64	64	64
500	‡Cos. & Co. (oil ref.)	13	12⅞	12⅞
500	‡Cos. O. & G.	13	12⅞	12⅞
500	‡Cos. O. & G. ctfs	13	12⅞	12⅞
5,950	†‡CrosbyPet. (a pros.)	53	47	50
500	‡Elk Basin	10⅛	10⅛	10⅛
2,500	‡Elkland O. & G. (a pros.)	⅝	⅝	⅝
20,000	‡Esmeralda	2	1⅛	1⅛
200	‡Federal Oil	5½	5½	5½
700	‡Int. Petrol	13½	13⅜	13⅜
2,100	Kenova Oil (a pros.)	⅛	⅛	⅛
1,500	Keyst'e Con.	8⅝	8½	8½
500	‡Knick.-Wyo. Oil pf	9¾	9½	9½
1,000	‡Merritt Oil	26⅞	26½	26½
25,000	Met. Petrol	1⅜	1⅛	1⅛
4,000	†‡Midwest	80	78	78
400	‡Nat. O. & R.	3½	3½	3½
500	‡N. Y.-Okla.	¾	¾	¾
200	‡N. Y. & Tex.	1⅞	1⅜	1⅜
4,000	†‡Okla. Oil	8	7⅛	8
8,000	Okla. P. & R.	11	10½	10⅞
1,200	†Omar O. & G.	32	30	31
350	Osage-Hom.	8⅞	8⅞	8⅞
300	Penn. Gaso.	1/16	1/16	1/16
550	‡Penn.-Wyo.	8¼	8¼	8¼
1,000	‡People's Oil	1	¾	⅞
12,400	‡Rice Oil	1/16	1/16	1/16
9,600	Sequoy. O. & R.	1⅛	1⅛	1⅛
400	‡SinclairGulf	31½	31	31½
500	‡Tex. Co. rts.	23	23	23
1,000	‡Tex. Nat. (a pros)	42	40	42
40,000	‡Unit. West.	50	40	42
3,000	‡UtahPetrol. (a pros.)	44	41	42
435	‡Victoria Oil, new stock	9	*8⅞	9
1,200	‡W. States Petrol	⅞	⅞	⅞

MINING STOCKS.

Sales.		High.	Low.	Last.
6,300	A. C. Hills	1¼	1⅛	1⅛
1,800	A.-B. C. M.	⅝	⅝	⅝
1,580	A. M. Corp.	1/16	⅜	⅜
3,500	†‡A. S. Cop.	38	37	38
800	‡A. B. C. Co.	6⅞	6¼	6⅞
3,700	†‡Atlanta	12	11⅞	12
800	‡Big Jim	⅛	⅛	⅛
3,400	B. L. C. Co.	*3	2¾	2⅞
200	Bingham M.	12⅞	12⅞	12⅞
1,000	†‡Booth	8⅛	8⅛	8½
4,200	Boston & M.	62	60	60
2,800	‡Brad. C. M.	1⅝	1⅛	1⅝
900	Butte C. & Z. v. t. ctfs.	12⅛	12	12
1,900	Butte De't.	1/16	1/16	1/16
2,550	†‡Caledonia	*57	55	56
7,700	‡Cal. & Jer.	1⅝	1⅜	1⅛
3,000	‡Can. Copper	2⅛	2⅛	2⅛
900	‡Coco R. M.	1⅛	1⅛	1⅛
3,500	‡Con. A. Sm.	2⅛	2⅛	2⅛
2,000	‡Con. Cop. M.	6⅛	6⅛	6⅛
500	‡Con. Home.	⅛	⅛	⅛
100	Cresson C. G	5¼	5¼	5¼
3,200	Crystal C. M	1¼	1⅛	1⅛
1,000	Dun'e-A. C. (a pros)	1⅞	1⅝	1⅝
2,200	†‡Eastern C.	55	54	55
8,800	‡Emma Con.	1⅛	1⅛	1⅛
4,000	†‡Ferber C.	63	62	63
2,500	‡Gold. Con.	50	48	48
1,000	†‡Gold. M'r.	6¼	6⅛	6½
3,300	†‡Gt. Bend	8	7½	8
1,800	‡Green. M'g.	1⅛	1	1⅛
5,000	†Har. Mining	13	13	13
1,200	Hecla M'g.	8⅛	8⅛	8⅛
2,800	H. B. Z. M.	1/16	1/16	1/16
20,000	‡J. Verde. (a pros)	1⅛	1⅜	1⅛
1,000	†‡Int. Mines	8	8	8
700	†‡Jim Butler	75	73	75
1,500	Josvig-K., (a pros)	⅝	⅝	⅝
1,200	†Jumbo Ext.	36	35	35
2,200	Louis'a Con.	1⅛	1¼	1¼
45	Magma Cop.	45	44	44
500	†‡Mag'c Cop.	23	22	23
3,600	‡Mag'e Cop.	1/16	1/16	1/16
2,300	†‡Marsh M'g.	17½	16	17
400	Mason Val.	6⅜	6¼	6⅜
200	‡Milford Cop.	1⅞	1⅞	1½
2,800	‡Mohican C.	⅜	⅜	⅜
3,800	‡Monster Ch.	⅝	⅝	⅝
3,000	†‡Moth. Lode	29	27½	28
700	†‡Nan. Hans Montant	1	⅞	1
1,000	†‡Nat. Leas.	15	15	15
4,000	†‡Nat. Z. & L.	64	60	63
4,800	‡Newray M.	⅝	⅜	⅝
100	Nip. M. C.	7½	7½	7½
79,600	‡Ohio Copper new, w. i.	1⅜	1⅛	1⅛
12,000	‡Por. Con. Cp.	40	38	40
1,420	‡Red War. M.	*1⅛	⅝	*1⅛
1,600	†‡Richm. C.	55	53	55
1,500	‡Roch. Min.	54	53	53
300	†‡Saga. M. C.	1⅛	1⅛	1⅛
1,000	‡San Toy	16½	16⅛	16½
400	‡SantaR. Dev.	1⅛	1	1⅛
750	Senorita Cp.	1⅝	1⅝	1⅝
1,900	Silver Kg. of Arizona	⅜	⅜	⅜
375	Sil. Kg. Con. of Utah	4¼	4	4
2,000	†‡Silver Pick	10¼	10¼	10¼
200	Stan.-Sil. Ld.	1/16	1/16	1/16
2,800	†‡Success M.	39	38	38
300	Supe. Copper (a pros.)	1⅛	1⅛	1⅛
1,600	†‡Troy-Ariz.	28	26	26
500	Un. Cop. Min.	1⅛	1⅛	1⅛
600	†‡Un. Magma	20	20	20
4,700	U. M. of Ariz.	⅝	⅝	⅝
3,500	†‡U.S. Tung.	22	20	21
1,200	‡Un. Ver. Ex.	39¼	39	39¼
1,000	†‡Utah N. M.	3⅜	3¼	3¼
1,500	‡W. E. Con.	66	65	66
1,000	‡Wh. Cross C.	⅜	¼	⅜
3,500	†Yering. M. C.	29	28	29

BONDS.

Sales.		High.	Low.	Last.
$17,000	‡Am. Sm. 5s.	92⅞	92½	92½
10,000	‡Beth. St. 5s, 2-yr. notes	98¼	98⅛	98⅛
$15,000	‡Russ. Gov. new 5½s.	72	72	72
3,000	‡Russ. Gov. 6½s	82	82	82

*Odd lot. †Sell cents per share. ‡Unlisted.

CLOSING QUOTATIONS.

Bid and asked quotations of stocks not traded in compared with those of previous day:

INDUSTRIALS.

	Yesterday Bid.	Yesterday Ask.	Th'rsday Bid.	Th'rsday Ask.
Aetna c. of d.	3½	3⅞	3½	3⅞
Am.-Brit. Mfg.	6	10	6	10
Do pf.	30	35	30	35
Am. Drug. Syn.	10	15	10	15
Am. Stores	35	37	35	37
Am. S. 1st pf.	96	98	96	98
Am. W. Paper	4	4½	4	4½
AtlanticSteel	125	140	125	140
B.-A. T., ord.	16⅞	17¼	16⅞	17¼
Do ord. b'r.	17⅞	18¼	17⅞	18¼
But.-Judson	43	47	43	47
Cal. P. Corp.	35⅞	36¼	35⅞	36¼
Can. Nat. Gas	⅛	⅝	⅛	⅝
Chal. Motors	10	12	10	12
Charcoal Iron	8	8½	8	8½
Charc. Iron pf.	6⅞	6⅞	6⅞	6⅞
Cramp Ship.	85	89	85	89
CurtissAer. pf.	60	80	60	80
Eastern Steel	116	118	116	118
Electric Gun.	⅜	⅝	⅜	⅝
Fisk Tire	78	80	78	80
Freep. Texas	610	640	625	650
Do new	43	44	44¼	45½
GrantMo. Car.	4½	5¼	4½	5¼
Hall Signal	6	8	6	8
Do pf.	16	20	16	20
Hendee Mfg.	30	34	30	34
Hol. Sugar pf.	99	101	99	101
Holly Sugar	42	45	42	45
In. Cont. Rub.	11¼	11⅞	11¼	11⅞
Int. A. & F.	27½	..	27½	..
Kath. Br. pf.	1½	2⅛	1½	2⅛
Key. T. & R. pf.	17¼	17⅞	17¼	17⅞
K. (S. S.) n.	100	105	100	105
Kres. (S. S.) pf. n.	105	110	105	110
Lake Tor. B.	8	8¼	8	8¼
Lake Tor. Boat 1st pf.	8½	9½	8½	9½
Lima Loco.	55	58	55	58
L. Val. C. S.	78	82	78	82
Lukens St.	41	45	41	45
Do 1st pf.	102	104	102	104
Man. E. Sup.	42	47	42	47
Man. E. Sup. pf.	94	99	94	99

INDUSTRIALS. Continued.

	Yesterday Bid.	Yesterday Ask.	Th'rsday Bid.	Th'rsday Ask.
Mar. of Am.	2⅝	2⅞	2⅝	2⅞
Marlin Arms	95	96	95	96
Motor Prod.	43	46	43	46
Mitchell Mot.	48	55	48	55
Nat. Auto Cp.	15	25	15	25
N. Y. Transp.	16½	17	16½	17
N. Y. Shipbg.	44	45⅞	44	45⅞
Peerless T. M.	16	18	15⅞	16
Pierce-Arrow	40	42	40	42
Do pf.	95	100	95	100
Pyrene Mfg.	10	12	10	12
Rep. Truck	72	74	72	74
Do pf.	94	..	94	..
Redden M. T.	17½	20	17½	20
Smith, (A. O.)	34	35¼	34	35¼
Do pf.	94½	96	94½	96
Stand. Motors	12⅞	13	12	12½
St. L., R. M. & Pac	32	35	32	35
St. J. Lead	18½	19	18½	19
Todd Sh'yards	84	86	84	86
United Sugar	36	36½	36	36½
U. S. L. & H.	1¼	1⅝	1¼	1⅝
West I. Syn.	40	45	40	45
W.-M. A. pf.	45	55	45	55
OIL STOCKS.				
Am. Oil, N.E.	43	44	43	44
Cos. O. & G. pf.	4⅜	4⅞	4⅜	4⅞
Houston Oil	22¼	23	22¼	23
Knic.-Wy. Pet.	1⅝	2	1⅝	2
Lost City O.	51	52	51	52
Midwest Ref.	135	137	135	137
Midwest O. pf	98	103	98	103
Okla. Oil pf.	67	70	67	70
Pierce Oil	12¼	12⅞	12	12½
Sapulpa	9⅞	10	9⅞	10
Tide Wat. Oil	193	200	200	210
MINING STOCKS.				
Bisbee Copper	¼	⅜	¼	⅜
Butte & N. Y.	1½	1⅝	1½	1⅝
Cashboy	7	8	7	8
BOND.				
Pierce Oil 6s.	82	84	82	84

STANDARD OIL STOCKS

	Yesterday Bid.	Yesterday Ask.	Thursday Bid.
Anglo-Am. Oil	18½	19	18⅞
Atlantic Refining	910	930	920
Borne-Scrymser	410	440	410
Buckeye Pipe Line	95	99	98
Chesebrough Mfg.	390	410	390
Colonial Oil	50	70	50
Continental Oil	490	510	500
Crescent Pipe Line	37	39	37
Cumberland P. L.	155	165	155
Eureka Pipe Line	205	215	210
Galena Signal Oil	150	153	150
Galena S. Oil pf.	139	142	139
Illinois Pipe Line	214	218	214
Indiana Pipe Line	95	99	95
Int. Pet. Co., Ltd.	13	13½	13¼
National Transit	14	16	15
N. Y. Transit	190	195	192
Northern Pipe L.	96	100	96
Ohio Oil	353	358	355
Penn.-Mex. F. Oil	45	50	46
Prairie O. & G.	490	510	515
Prairie Pipe Line	258	263	258
Solar Refining	330	345	335
Southern Pipe Line	190	195	195
South. Penn. Oil	280	285	285
Southwest. Penn	109	112	109
Stand. Oil of Cal.	258	262	264
Stand. Oil of Ind.	750	760	740
Stand. Oil of Kan.	450	475	450
Stand. Oil of Ky.	345	355	345
Stand. Oil of Neb.	510	520	510
Stand. Oil of N. J.	605	610	608
Stand. Oil of N. Y.	284	287	286
Stand. Oil of Ohio	425	445	430
Swan & Finch	100	110	100
Union Tank	92	94	92
Vacuum Oil	350	360	357
Washington Oil	30	34	30

MUNITIONS STOCKS

	Yesterday Bid.	Yesterday Ask.	Thursday Bid.
Aetna pf	14	16	14
American Brass	326	330	329
Atlas Powder	147	151	147
Do pf.	93	101	99
Babcock & Wilcox	128	131	128
Bliss	500	550	450
Do pf.	73	78	73
Can. Explosives	350	450	350
Do pf.	104	110	104
Can. F. & F.	155	160	155
Colt's Arms	106	110	101
Du Pont	252	255	252
Do old com.	107	..	107
Do deb. pf.	99	101	99
Hercules Powder	238	243	235
Do pf.	115	118	115
Niles-Bem't-Pond	163	168	163
Scovill Mfg.	615	625	615
Winchester Arms	900	1000	900

TO SEE HISTORY IN THE MAKING.

The MID-WEEK PICTORIAL of THE NEW YORK TIMES is the only 24-page rotogravure illustrated publication issued anywhere in the United States. It appears every Thursday, presenting what is most historic, most beautiful, most thrilling, and most interesting on land and sea in Europe, Asia, Africa, and America! What a privilege to see History in the Making, to possess as priceless souvenirs the precious mementos of the most eventful episodes of history in the incomparably soft tones of rotogravure! All news stands. Every Thursday—24 pages. 10 cents a copy. Mailed, postage prepaid, to any address, one year, $5.00. Times Annex, New York.

COMMODITIES MARKETS

WHEAT.

The near approach of harvest in the Winter wheat belt caused increased pressure of liquidation of wheat contracts, and consequently prices were easy, with net losses of 2c to 4c. Weather was very favorable for Winter wheat harvest, and, as a matter of fact, new cash wheat was said to be offered from Texas in fair volume at the Gulf for export. Cash markets in the Winter wheat country were easier, but in the Northwest prices were very firmly held, with very light offers. Mills were said to be having difficulty in securing grain to grind, as stocks of domestic wheat appear to be practically exhausted in that section, and, while there is plenty of wheat in Canada, it is apparently owned by exporters, who refuse to sell.

CHICAGO PRICES.

	High.	Low.	Close.	Prev. Close.	Last Year.
July	2.29	2.22	2.23	2.25	1.01½
September	2.01	1.93	1.96	2.00	1.03⅝

CORN.

The corn market was active, and after moving in a feverish manner closed firm with net gains of ⅞@1¼c. Sentiment was divided, with strong interests on both sides, but the appearance of cooler weather over the belt caused quite active covering, and gave the day's advantage to the bulls. The forecast was for rising temperatures, and on the whole the crop accounts were generally satisfactory. It has been predicted that the July report will indicate the greatest yield on record, although it is admitted that the crop is a spotted one on account of the varied weather conditions. Receipts at primary points were again liberal, and so far this week have exceeded last year by over 2,500,000 bushels. In the local cash market No. 2 yellow corn was quoted at $1.83¼, cost, insurance, and freight, New York.

CHICAGO PRICES.

	High.	Low.	Close.	Prev. Close.	Last Year.
July	1.55⅝	1.53½	1.55½	1.54½	71⅝
September	1.48	1.44¼	1.47⅝	1.45⅞	70⅞
December	1.11	1.07⅝	1.10	1.09⅛	61⅝

OATS.

The oats market was firmer in sympathy with corn and owing to further covering by July shorts. The technical position was looked upon as firm and cash markets gave evidences of considerable strength, while exporters were said to have taken 300,000 bushels. The local cash market was firm; standard quoted at 74½c to 75c; No. 2 white, 75½c; No. 3 white, 74c to 74½c; No. 4 white, 73½c to 74c; fancy clipped white, 76c to 77c; ordinary clipped white, 74c to 75½c, all elevator.

CHICAGO PRICES.

	High.	Low.	Close.	Prev. Close.	Last Year.
July	64⅞	62⅞	64⅝	63	38⅞
September	53⅞	52½	53½	53	38⅞
December	55⅝	54½	55⅝	54⅞	39⅞

PROVISIONS.

The market for hog products was inactive and price changes were comparatively narrow. Receipts of hogs were moderate, and prices were firm, but the trade at large was not disposed to make heavy purchases. Receipts of hogs at Chicago were 17,000; estimated for Saturday, 9,000; Kansas City received 3,000, and Omaha 7,400.

CHICAGO PRICES.

	High.	Low.	Close.	Prev. Close.	Last Year.
Lard—					
July	21.45	21.37	21.42	21.45	12.85
September	21.65	21.57	21.62	21.62	12.97
Ribs—					
July	20.92	20.87	20.92	20.95	13.10
September	21.20	21.12	21.17	21.17	13.20
Pork—					
July	38.30	38.15	38.30	38.35	22.95
September	38.55	38.40	38.55	38.57	22.40

COTTONSEED OIL.

The market for cottonseed oil was again unsettled, but after an early decline prices rallied and at the close showed net gains of 1 to 7 points. Total sales for the day were 19,500 barrels. Range of prices:

	High.	Low.	Close.	Prev. Close.
Spot	..	..	16.30	16.15
June	..	..	16.29	16.26
July	16.27	16.25	16.35@16.88	16.32
August	16.28	16.18	16.27@16.29	16.20
September	16.29	16.10	16.27@16.28	16.20
October	16.19	15.97	16.18@16.19	16.12
November	15.93	15.73	15.91@15.94	15.87
December	15.83	15.69	15.81@15.88	15.80
January	15.83	15.75	15.82@15.84	15.80

COFFEE.

There was some covering by July shorts in the market for coffee futures yesterday, with an opening decline of 1 to 3 points, followed by moderate rallies. July sold up from 7.76 to 7.85c, and December from 7.96 to 8c, but the advances were not fully maintained, with the market closing net 1 point lower to 8 points higher. Sales were reported of 20,600 bags. The local spot market was quiet and unchanged, at 10c for Rio 7s and 10¼c for Santos 4s. Range of prices:

	High.	Low.	Close.	Prev. Close.
June	..	..	7.77@7.79	7.75
July	7.85	7.76	7.81@7.82	7.78
August	..	..	7.85@7.86	7.83
September	7.92	7.86	7.89@7.91	7.88
October	..	..	7.92@7.94	7.91
November	..	..	7.95@7.97	7.94
December	8.00	7.96	7.98@8.00	7.98
January	..	..	8.03@8.05	8.03
February	..	..	8.08@8.10	8.08
March	8.15	8.13	8.13@8.15	8.14
April	..	..	8.18@8.20	8.19
May	..	..	8.23@8.25	8.24

SUGAR.

The sugar futures were a little more active, the total business amounting to 11,300 tons. The opening was irregular, 1 point lower to 2 points higher, on sales, and the close 2 to 5 points net lower, the decline being due to long liquidation, there being reports of an easier spot market. Range of prices:

	High.	Low.	Close.	Prev. Close.
June	5.00	5.00	4.95@4.97	4.99
July	5.03	4.97	4.99@5.00	5.04
August	5.05	5.05	5.05@5.07	5.09
September	5.14	5.08	5.11@5.12	5.14
October	5.17	5.17	5.13@5.14	5.15
November	..	..	5.14@5.15	5.16
December	5.03	4.96	4.98@4.99	5.00
January	..	..	4.74@4.76	4.76
February	..	..	4.52@4.54	4.55
March	4.52	4.52	4.50@4.52	4.53

With the exception of the withdrawal of one refiner from the market again, there was no change in refined sugar prices, which were listed at 7.50 for fine granulated. While the demand was not particularly active, it was said that inquiry was a little better. Raw sugar was a little easier in tone at the close, with sales of 5,000 bags Cubas, June shipment, to a local refiner, at 4¾c cost and freight, equal to 5.89c duty paid. Local refiners also bought 10,000 bags Porto Ricos, second half June shipment, at 5.77c cost, insurance, and freight, and a Canadian refiner purchased 2,900 bags Santo Domingos in port at 4⅜c, cost, insurance, and freight. While holders offered no positions below 4⅜c cost and freight late in the day, there was no indication that refiners would pay above the 4¾c cost and freight basis. Quotations follow: Centrifugal, 5.89c; molasses, 5.01c; cost and freight, 4¾c.

BUTTER AND EGG MARKET.

BUTTER.—Receipts yesterday, 15,469 packages. The market settled about ¼c more, and the tone is still somewhat unsettled. Consumptive demand shows but little improvement as yet, but there is a trifle more speculative buying, though the inquiry from that source is not sufficient as yet to take up the surplus stock. The weakness extends to all grades. Creamery, higher than extras, per lb., 37½@38¼c; extras, 92 score, 37@37¼c; firsts, 88 to 91 score, 36¼@36¾c; seconds, 83 to 87 score, 35@36c; thirds, 34@34½c; creamery, unsalted, higher than extras, 38½@39c; extras, 37½@38c; firsts, 36½@37c; seconds, 35½@36¼c; State dairy, tubs, finest, 37c; good to prime, 35¼@36½c; common to fair, 33@35c; renovated, extras, 36½@37c; firsts, 35¼@36c; lower grades, 33@35c; imitation creamery firsts, 34@35c; ladles, current make, firsts, 33@33¼c; seconds, 32@32½c; lower grades, 31@31½c; packing stock, current make, No. 1, 32c; No. 2, 31¼c; lower grades, 30@31c.

EGGS.—Receipts yesterday, 22,793 cases. Market is irregular. On the highest grades a steadier tone appears to be developing, due to rather more local and out-of-town buying. On the medium and low grades the feeling is still weak, and the situation in buyers' favor. A considerable proportion of the stock is still going to the warehouses, and offerings of high grades on the market are not excessive. Advices indicate somewhat lighter stocks in transit for this market. Fancy nearby eggs somewhat firmer, with some holding their selections at slightly higher prices than we quote. Fresh gathered, extras, per dozen, 32½@33½c; storage packed, firsts, 31@32c; fresh gathered, extra firsts, 31@32c; firsts, 29½@30½c; seconds, 28@29c; thirds and poorer, 26@27c; dirties, No. 1, 27½@28c; No. 2 and poorer, 25@27c; checks, good to choice, dry, 27c; undergrades, 25@26c; State, Pennsylvania, and nearby Western, hennery whites, fine to fancy, 34½@35c; ordinary to good, 33@34c; gathered whites, ordinary to fine, 33@34c; State, Pennsylvania, and nearby, hennery browns, 33½@34c; gathered browns and mixed colors, ungraded, 30@33c.

New Loan

Tax Exempt in New Jersey and Free From Federal Income Tax
No Certificates Required With Collection of the Coupons

$1,200,000

City of Newark, New Jersey

Gold 4½% Bonds

Dated June 1, 1917. Due Serially

Maturing $40,000 each year 1918 to 1947
Interest payable June and December 1st

Coupon bonds in denomination of $1,000

May be registered as to principal or principal and interest

These Bonds are Legal Investments for Savings Banks and Trustees in the States of New Jersey, Massachusetts, Maine, New Hampshire, Vermont, and Rhode Island. Also acceptable as security for Postal Savings Deposits

Prices to yield 4.30%

THE EQUITABLE TRUST COMPANY
OF NEW YORK

J. S. RIPPEL & CO., NEWARK
E. H. ROLLINS & SONS, NEW YORK

DIVIDENDS.

DIVIDEND

THE BARRETT COMPANY (N. J.)

A quarterly dividend of One Dollar and Seventy-five cents ($1.75) per share has been declared on both Common and Preferred Capital Stock of The Barrett Company, New Jersey, and the Preferred Stock Subscription Receipts of the American Coal Products Company, payable on July 2, 1917, to Common stockholders of record as at the close of business June 20, 1917, and on July 16, 1917, to the Preferred stockholders of record as at the close of business June 30, 1917.

Quarterly interest at the rate of Seven Per Cent. (7%) per Annum will be paid on both the Common and Preferred Subscription Receipts, fully and part paid, of The Barrett Company, New Jersey, on July 2, 1917, to Common Subscription Receipt holders of record as at the close of business June 20, 1917, and on July 16, 1917, to Preferred Subscription Receipt holders of record as at the close of business June 30, 1917, being computed to the date of payment of same.

ERNEST J. STEER, Treasurer.

Gaston, Williams & Wigmore, Inc.

Extra Red Cross Dividend

At a regular meeting of the Board of Directors held June 15th, 1917, an Extra Red Cross Dividend of Twenty-five cents (25c) per share was declared on the stock of this Company, payable July 15th to stockholders of record at the close of business June 30th.

Notice will be duly mailed to all stockholders, requesting that they contribute their share in this extra dividend to the American Red Cross War Fund.

Dated, New York, June 15, 1917.

ANDREW W. FRANK, Treasurer.

UNITED DYEWOOD CORPORATION.

New York, May 31, 1917.

Preferred Capital Stock Dividend No. 3.
Common Capital Stock Dividend No. 2.

The second installment of the $7.00 per share set aside for payments of dividends for the year 1917, amounting to $1.75 per share on the preferred stock of this Corporation, and also a dividend of $1.50 per share on the common stock have been declared payable July 2, 1917, to stockholders of record at the close of business Thursday, June 14, 1917.

The transfer books will not be closed.

Checks will be mailed by The New York Trust Company of New York.

DE WITT CLINTON JONES, Treasurer.

AMERICAN LOCOMOTIVE COMPANY.

30 Church Street, New York, May 24, 1917.

A quarterly dividend of one and three-quarters per cent. (1¾%) upon the Preferred capital stock of the American Locomotive Company has been declared, payable on July 21, 1917, to the Preferred stockholders of record at the close of business on July 5, 1917. Dividend checks will be mailed on July 20, 1917.

A quarterly dividend of one and one-quarter per cent. (1¼%) upon the Common capital stock of the Company has been declared, payable on July 3, 1917, to the Common stockholders of record at the close of business on June 22, 1917. Dividend checks will be mailed on July 2, 1917.

W. SPENCER ROBERTSON, Secretary.

KELLY-SPRINGFIELD TIRE CO.

A quarterly dividend of one dollar and fifty cents ($1.50) per share on the Six Per Cent. Preferred Stock of this Company has been declared, payable July 2, 1917, to stockholders of record at the close of business June 18, 1917.

F. A. SEAMAN, Secretary.

New York, June 6, 1917.

D. C. HEATH & CO., BOSTON

Preferred Stock

The regular quarterly dividend of one and three-quarters per cent. has been declared by the Directors of this Corporation, payable July 1, 1917, to preferred stockholders of record June 25, 1917. Checks will be mailed.

WINFIELD S. SMYTH, Treasurer.

THE ELECTRIC STORAGE BATTERY COMPANY,

Allegheny Avenue and 19th Street, Philadelphia, June 6th, 1917.

The Directors have declared a dividend of one per cent. (1%) from the net earnings of the Company on both Common and Preferred Stocks, payable July 2nd, 1917, to stockholders of record at the close of business on June 18th, 1917. Checks will be mailed.

WALTER G. HENDERSON, Treasurer.

Central Aguirre Sugar Companies.

89 State St., Boston, Mass., June 14, 1917.

A dividend of $2.50 per share and an extra dividend of $7.50 per share have been declared upon the Common Stock of the Central Aguirre Sugar Companies, payable July 2nd, 1917, to stockholders of record at the close of business June 25, 1917.

C. L. CREHORE, Secretary & Treasurer.

Office of the United Gas Improvement Co.

N. W. Corner Broad and Arch Streets, Philadelphia, June 13, 1917.

The Directors have this day declared a quarterly dividend of two per cent. ($1.00 per share), payable July 14, 1917, to stockholders of record at the close of business June 30, 1917. Checks will be mailed.

I. W. MORRIS, Treasurer.

AMERICAN POWER & LIGHT CO.,

71 Broadway, New York, N. Y.

PREFERRED STOCK DIVIDEND NO. 31.

The regular quarterly dividend of 1½% on the Preferred Stock of American Power & Light Company has been declared, payable July 2, 1917, to preferred stockholders of record at the close of business June 21, 1917.

M. H. ARNING, Treasurer.

DISSOLUTION NOTICE.

STATE OF NEW YORK, OFFICE OF THE Secretary of State, ss.:

This certificate, issued in duplicate, hereby certifies that the CENTRAL MORON SUGAR COMPANY, a domestic stock corporation, has filed in this office on this 1st day of May, 1917, papers for the voluntary dissolution of such corporation under Section 221 of the General Corporation Law, and that it appears therefrom that such corporation has complied with said section in order to be dissolved.

Witness, my hand and the seal of office of the Secretary of State, at the City of [Seal] Albany, this first day of May, one thousand nine hundred and seventeen.

C. W. TAFT, Second Deputy Secretary of State.

ALEXANDER & PREISS.—Notice is hereby given that Mr. JOSEPH PREISS has withdrawn from the firm of ALEXANDER & PREISS, loan brokers, of No. 139 Park Row, N. Y. C., and that the undersigned will continue the said firm's business at the same address. BERNARD ALEXANDER.

Dated June 11, 1917.

L. SPIEGEL & CO., INC.—Notice is hereby given that L. Spiegel & Co., Inc., has been dissolved as of June 9, 1917, and Louis Spiegel has purchased, will conduct the business, and will be responsible for all the corporation's debts.

DIVIDENDS.

The Chatham & Phenix National Bank of the City of New York

A quarterly dividend of 3% and a Special Red Cross Dividend of 1% upon the capital stock has this day been declared by the Board of Directors, payable free of tax July 2, 1917, to stockholders of record at the close of business June 20th, 1917. Transfer books will be closed from the 21st instant to 30th instant, both inclusive.

B. L. HASKINS, Vice Pres. & Cashier.

New York, June 12th, 1917.

SAVINGS BANKS.

EMIGRANT
Industrial Savings Bank
51 Chambers St., New York

The Board of Trustees has declared a semi-annual dividend at the rate of

FOUR PER CENT.

per annum on all deposits entitled thereto

Deposits made on or before July 10th, 1917, will draw interest from July 1st, 1917.

JOHN J. PULLEYN, President.
JOHN S. DALY, Comptroller.

THE BANK FOR SAVINGS

IN THE CITY OF NEW YORK,
280 Fourth Avenue, June 13, 1917.
196TH SEMI-ANNUAL DIVIDEND.

The Board of Trustees has declared an interest dividend for the Six Months ending June 30, 1917, at the rate of THREE AND ONE-HALF PER CENT. per annum on all sums of $5.00 and upward entitled thereto, and payable on and after July 20th, 1917. The dividend will be credited to depositors as principal July 1st, 1917. Deposits made on or before July 10th, 1917, will draw interest from July 1st, 1917.

WALTER TRIMBLE, President.
LEWIS B. GAWTRY, Secretary.
JOHN HARPEN, Comptroller.

MEETINGS AND ELECTIONS.

GREENE CANANEA COPPER CO.,
NOTICE OF ANNUAL MEETING.

Notice is hereby given that the Annual Meeting of the Stockholders of the Greene Cananea Copper Company will be held at the office of the Company, 42 Broadway, New York, N. Y., on Monday, the eighteenth day of June, 1917, at twelve o'clock noon, for the transaction of any and all business that may come before the meeting including the election of three Directors to hold office for three years.

The transfer books of the Company will not close, but only stockholders of record as at 3 o'clock P. M., Friday, May 25, 1917, will be entitled to vote at this meeting.

By order of the Board of Directors.

J. W. ALLEN, Secretary.

Federal Sugar Refining Co.

The Annual Meeting of the Stockholders of the Federal Sugar Refining Company will be held at the office of the Company, No. 91 Wall Street, New York, N. Y., on Monday, June 18th, 1917, at three o'clock in the afternoon, for the purpose of electing a board of directors, and for the transaction of such other business as may properly come before the meeting. For the purpose of this meeting transfer books will close on June 11, 1917, at 3 P. M., and will remain closed until the opening of business June 19, 1917.

A. H. PLATT, Secretary.

COPARTNERSHIP NOTICES.

WHEREAS, THE PARTNERSHIP OF REMY, SCHMIDT & PLEISSNER has had business relations with foreign countries and has transacted business under said firm name within the State of New York for more than three years last past, and

Whereas, The business is to be conducted hereafter by the undersigned under the name of REMY, SCHMIDT & PLEISSNER,

Now, therefore, we, FEDOR SCHMIDT, residing at Fort Place, New Brighton, Staten Island, N. Y.;

CARL THEO. TIEDEMANN, residing at 21 Bertha Place, Stapleton, Staten Island, N. Y.;

ALFRED SCHMIDT, residing at Hotel Majestic, Central Park West and 72d Street, City and County of New York, and HERMAN WILLIAM REMY, residing at Hotel Kenmore, Lockport, N. Y.,

Pursuant to the statute in such cases made and provided, do hereby certify and declare that we are the persons dealing and intending to deal under said firm name of REMY, SCHMIDT & PLEISSNER, and that our Post Office address and principal place of business at and from which said business is and will be conducted is 22 White Street, in the Borough of Manhattan, City of New York.

In witness whereof we have hereunto set our hands and seals this 31st day of May, nineteen hundred and seventeen, (1917.)

FEDOR SCHMIDT, [L. S.]
CARL THEO. TIEDEMANN, [L. S.]
ALFRED SCHMIDT, [L. S.]
HERMAN WILLIAM REMY, [L. S.]

In the presence of JACOB GOLDBERG.

State of New York, County of New York, ss.:

On this 31st day of May, nineteen hundred and seventeen, (1917,) before me personally came Fedor Schmidt, Carl Theo. Tiedemann, Alfred Schmidt, and Herman William Remy, to me known and known to me to be the individuals described in and who executed the foregoing instrument, and they severally duly acknowledged to me that they executed the same.

JACOB GOLDBERG, Notary Public,
Kings Co. No. 2, Reg. No. 8001,
Cert filed in N. Y. Co. No. 6, Reg. No. 1916.
Term exp. March 30, 1918.

PROPOSALS.

SEALED BIDS WILL BE RECEIVED BY the Board of Water Supply, at its offices, twenty-second floor, Municipal Building, Park Row, Centre and Chambers Streets, New York City, until 11 A. M. on Tuesday, June 19, 1917, for Contract 180, for erecting 7 dwelling houses and various outhouses, remodeling 5 houses, and removing 4 buildings along the line of the Catskill Aqueduct between the Ashokan and Hill View reservoirs. The work has been divided into 5 groups arranged geographically, and the bidder may bid for one or more of these groups separately and also for the work as a whole.

At the above place and time the bids will be publicly opened and read. Pamphlets containing information for bidders and contract drawings can be obtained at the above address, at the office of the Secretary, by depositing the sum of ten dollars ($10) in cash or its equivalent for each pamphlet. For further particulars apply to the office of the Principal Assistant Engineer at the above address.

CHARLES STRAUSS, President;
CHARLES N. CHADWICK,
JOHN F. GALVIN,
Commissioners, Board of Water Supply.
GEORGE FEATHERSTONE, Secretary.

SEALED BIDS WILL BE RECEIVED BY the Board of Water Supply at its offices, twenty-second floor, Municipal Building, Park Row, Centre and Chambers Streets, New York City, until 11 A. M. on Tuesday, July 10, 1917, for Contract 184, for placing a vitrified brick pavement in tar mastic in the Kensico aerator. The work is located near the Kensico reservoir, in the Town of Mt. Pleasant, Westchester County, New York.

At the above place and time the bids will be publicly opened and read. Pamphlets containing information for bidders and contract drawings can be obtained at the above address at the office of the Secretary, by depositing the sum of ten dollars ($10) in cash or its equivalent for each pamphlet. For further particulars apply to the office of the Principal Assistant Engineer at the above address.

CHARLES STRAUSS, President;
CHARLES N. CHADWICK,
JOHN F. GALVIN,
Commissioners, Board of Water Supply.
GEORGE FEATHERSTONE, Secretary.

BLUE RIDGE ELECTRIC COMPANY
FIRST MORTGAGE GOLD BONDS
DATED JULY 1, 1910.
Notice of Bonds Drawn for Redemption and Payment.

Notice is hereby given that the Columbia Trust Company, successor Trustee to the Knickerbocker Trust Company, Trustee under the indenture of mortgage of the Blue Ridge Electric Company dated July 1, 1910, has in its possession cash from sale of lands covered by said indenture of mortgage which are applicable to the purchase of the bonds secured thereby to an amount sufficient at the price limited in said indenture of mortgage to purchase and redeem all of said bonds outstanding, and it having been found that such bonds cannot be purchased, at a price not exceeding par and accrued interest thereon, there have been drawn by lot under the provisions of such indenture of mortgage bonds secured thereby bearing the distinguishing numbers hereinafter stated to be paid for out of such proceeds of such land sales at said rate of par and accrued interest thereon.

The distinguishing numbers of the bonds so drawn are as follows:

32	335	398	1061	1278	1470	1669
33	336	399	1062	1279	1471	1670
38	337	400	1069	1280	1472	1671
39	338	401	1085	1281	1473	1672
40	339	402	1086	1282	1474	1673
277	340	403	1087	1283	1475	1674
278	341	404	1088	1284	1476	1675
279	342	405	1090	1285	1477	1676
280	343	406	1094	1286	1478	1677
281	344	407	1095	1287	1479	1678
282	345	408	1096	1288	1480	1679
283	346	409	1097	1289	1481	1680
284	347	410	1098	1290	1484	1681
285	348	411	1099	1291	1485	1682
286	349	412	1122	1292	1486	1683
287	350	413	1123	1293	1487	1684
288	351	414	1124	1294	1488	1685
289	352	415	1125	1295	1489	1686
290	353	416	1191	1296	1490	1687
291	354	417	1234	1297	1491	1688
292	355	616	1235	1298	1492	1689
293	356	617	1236	1299	1493	1690
294	357	618	1237	1300	1494	1691
295	358	619	1238	1301	1630	1692
296	359	620	1239	1302	1631	1693
297	360	621	1240	1303	1632	1694
298	361	622	1241	1304	1633	1695
299	362	623	1242	1397	1634	1696
300	363	624	1243	1398	1635	1697
301	364	625	1244	1420	1636	1698
302	365	626	1245	1421	1637	1699
303	366	627	1246	1439	1638	1700
304	367	628	1247	1440	1639	1701
305	368	830	1248	1441	1640	1702
306	369	831	1249	1442	1641	1703
307	370	832	1250	1443	1642	1704
308	371	833	1251	1444	1643	1705
309	372	859	1252	1445	1644	1706
310	373	860	1253	1446	1645	1707
311	374	861	1254	1447	1646	1708
312	375	862	1255	1448	1647	1709
313	376	863	1256	1449	1648	1710
314	377	864	1257	1450	1649	1711
315	378	865	1258	1451	1650	1712
316	379	866	1259	1452	1651	1713
317	380	867	1260	1453	1652	1714
318	381	868	1261	1454	1653	1715
319	382	886	1262	1455	1654	1716
320	383	887	1263	1456	1655	1717
321	384	888	1264	1457	1656	1718
322	385	890	1265	1458	1657	1719
323	386	900	1266	1459	1658	1720
324	387	1044	1267	1460	1659	1721
325	388	1045	1268	1461	1660	1722
326	389	1046	1269	1462	1661	1723
327	390	1047	1270	1463	1662	1724
328	391	1052	1271	1464	1663	1725
329	392	1053	1272	1465	1664	1726
330	393	1056	1273	1466	1665	1727
331	394	1057	1274	1467	1666	1728
332	395	1058	1275	1468	1667	1729
333	396	1059	1276	1469	1668	1730
334	397	1060	1277			

The bonds bearing such distinguishing numbers will be paid for on July 1st, 1917, at par and accrued interest thereon, upon presentation thereof accompanied with all coupons maturing on and after July 1, 1917, at the office of the Columbia Trust Company, successor Trustee, No. 60 Broadway, New York City, N. Y.

The bonds so drawn will cease to bear interest from and after July 1, 1917.

BLUE RIDGE ELECTRIC COMPANY,
By G. W. Brine, President.

United Shoe Machinery Corporation

At a meeting of the Directors of the United Shoe Machinery Corporation, held this day, the regular quarterly dividends of 1½% (37½c per share) on the Preferred stock, and 2% (50c per share) on the Common stock were declared; also extra dividends on the Common stock of 4% ($1.00 per share), payable in "Liberty Loan" 15-30 year, 3½% Gold Bonds of the United States (with fractions adjusted in cash), and of 10% in Common stock. All dividends are payable to stockholders of record at the close of business June 19, 1917. The regular dividends on Preferred and Common stock are payable on July 5, 1917, and the extra dividends on Common stock are payable on July 5, 1917, or as soon thereafter as the necessary warrants and certificates can be prepared. The regular and "Liberty Bond" dividends are payable out of surplus existing prior to March 1, 1913. The stock dividend represents a capitalization of surplus arising from a revaluation of capital assets.

L. A. COOLIDGE, Treasurer.

June 13, 1917.

THE AMERICAN BRAKE SHOE & FOUNDRY COMPANY

The bonds of this Company become payable March 1st, 1952. The Company has the right to redeem them on any interest day during the ten years ending March 1st, 1922, at 105 and interest, and thereafter at par and interest. If, however, any holder of bonds desires to sell them and reinvest in securities yielding a larger return, the Company is willing to buy them till further notice at par and interest upon presentation to the office of the undersigned at No. 30 Church Street, New York, N. Y.

(Signed) HENRY C. KNOX, Treasurer.

Dependable Investment Advice

The purpose of the Bond Department of the Guaranty Trust Company of New York is to give a thoroughly dependable service in all matters connected with investment. 140 Broadway and 5th Avenue and 43rd Street.

DISSOLUTION NOTICE.

Notice is hereby given that the partnership lately subsisting between LESLIE H. RAINES and HARRY G. VON MYERS under the firm name of RAINES AND MYERS CO., and who conducted business as the "Antique Gallery" at No. 2,156 Broadway, Borough of Manhattan, City of New York, was dissolved on the 11th day of June, 1917, by mutual consent. Harry G. Von Myers will continue said business at the said address. All debts owing to the said partnership are to be received by the said Harry G. Von Myers and all demands due and owing by the said partnership are to be presented to him for payment, and he is to assume all obligations of the said firm.

Dated New York, June 11th, 1917.

H. G. VON MYERS.
L. H. RAINES.

BUSINESS WORLD

Buyers' Wants

BATISTE.—Open for cheap cream cotton warp batiste, any width. Louis Rosenheim & Co., 114 West 17th.

COATS AND SUITS.—Jobber placing orders on coats and suits. 130 West 28th St., top floor.

CORDUROYS—Gabardines, white only, 36 inches, piece goods or ready skirts. Call, with samples. T. and K. Skirt Co., 20 West 22d.

CORDUROYS.—613 Juilliard, white; also Palm Beach cloth; for cash. Benjamin Smith, 12 West 27th St., Farragut 8804.

DRESSES.—Contractors wanted on taffeta and serge dresses; call with samples. Excel Mfg. Co., 145 West 30th.

DRESSES.—Contractors for silk dresses. Call with samples, 3d floor, 12 West 31st St.

SAMPLE PINKING MACHINE with 20-inch cutting knife. Phone 1306 Franklin.

SERGES.—Will pay cash for U. S. 838. Mad. Sq. 1540.

SUITS.—J. P. Friend of Loudy & Friend, Chicago, at Hotel Astor; jobs of silk jersey suits; must be cheap. Don't phone or call; just write what you have.

VELOURS.—Taupe, Pekin green, 12 to 14 ounces, 50 pieces. Farragut 2187.

WASH GOODS.—Will buy for cash (wash goods) unlimited quantity cotton piece goods, white or colored; will take garment manufacturers' surplus stock. Box C 453 Times Annex.

Offerings to Buyers

BROADCLOTH.—Forstmann & Huffman 6660 black, $3.25. Levensohn & Satz, Md. Sq. 1265.

CASHMERE, Denim, Shirting, Voile, Dotted Swiss, Serge, Silk Mixtures.—Jobs to close out at a low figure. Farragut 3760.

CHINCHILLA.—White and colored, mustard, gabardines, velours at low prices. Mad. Sq. 2426.

COATS, SUITS.—Job of coats and suits to close out. A. S. H., 1,140 Broadway.

DRESSES.—200 silk afternoon and evening dresses to close out. Globe Dress & Suit Co., 19 West 27th St.

DRESSES.—100 voile dresses to close out. Lillian Dress Co., 78 5th Av.

EMBROIDERIES.—Domestic, large stock; closing out at sacrifice. Meyer Barish, 545 Broadway.

SERGES.—Botany 780, $1.35; Wellington Sears 1855 navy, only 62½c. Md. Sq. 1265.

SKIRTS AND DRESSES.—Silverbloom suits to close out. Excello, 127 West 17th.

TAFFETA AND SATIN.—Striped and plaid taffeta and satin at clearance prices. Parisian Mfg. Co., 31 East 31st St.

VELOUR DU NORD, 50-inch, Sidney Blumenthal's. G 17 Times.

WAISTS.—Georgette and cotton waists, close out, reasonable prices. Deutschman Bros., 15 West 20th St.

COMMODITIES PRICES.

Rises in Metals, Especially Iron and Steel, the Feature.

Despite the fact that flour again distinguished itself by advancing, the features of commodities prices this week, as reflected by Dun's list, were the increases in the quotations on metals of one kind or another. The tendency of the general list was strongly upward, yet the advances in the foodstuffs were slightly outnumbered by the declines. As a whole, the list showed sixty-one advances out of ninety changes, compared with ninety-nine revisions and seventy-two advances last week.

The following list gives the minimum wholesale prices quoted on forty-two standard commodities this week in this city, unless otherwise specified. They are corrected to yesterday, and with them are given comparative prices for last week and for the same week a year ago:

	This Week.	Last Week.	Year Ago.
Beans, mar., choice, 100 lbs.	$16.75	$16.76	$8.40
Coffee, No. 7 Rio, lb.	.10¼	.10¼	.09½
Coffee, Santos No. 4.	.10⅝	.10⅝	.10½
Stand. Brown Sheetings, yard	.14½	.14	.08¼
Print cloths, 38½-in., 64x60	.10¼	.09⅝	.05¼
Butter, cream., ex., lb	.37	.41¼	.30
Cheese, f. c., fresh, Spec., lb.	.23	.24	.15¾
Eggs, West. 1sts, doz	.29¾	.34½	.22
Apples, evap., ch'ce, lb	.11½	.11½	.06
Prunes, 30-40 Cal., lb	.13½	.13½	.11½
Peaches, Cal., dried, lb	.08½	.08½	.04½
Raisins, lb.	.08½	.08½	.07¼
Flour, Sp. pat., bbl.	14.50	14.00	5.60
Flour, Sp. clear, bbl.	12.50	12.50	5.00
Wheat, No. 2 red, bush.	*	*	1.15½
Corn, No. 2 yel., bush	1.82½	1.78¼	.87½
Oats, No. 2 white, bush	.73¼	.70½	.45¼
Hay, prime timothy, 100 lbs.	1.20	1.20	1.50
Hides, Chic. pack, No. 1, lb.	.33	.32½	.26½
Hides, Chic., cows, native, lb.	.32	.32	.24½
Leather, hem. sole, lb	.57	.57	.36
Leather, union b'ks, lb	.80	.80	.62
Iron, pig, F. No. 2, Phil., ton	46.75	45.50	20.00
Steel bil., Pitts, ton	100.00	95.00	45.00
Copper, Lake, N.Y. lb	.31	.31	.27½
Cop., Elec., N. Y., lb.	.33	.33	.27½
Lead, New York, lb.	.12¼	.11⅝	.06⅞
Tin, New York, lb.	.61	.61¼	.42¼
Pet., ref., gal. in bbl.	.12	.12	.12
Beef, live, Chi., 100 lbs	9.25	9.20	7.85
Hogs, live, Chi., 100 lbs	15.10	15.50	9.80
Sheep, live, Chi., 100 lbs	8.75	8.30	7.00
Lard, prime st., Chi., 100 lbs.	21.85	21.22	12.75
Sh. ribs, loose, 100 lbs	20.60	20.40	12.75
Mess pork, Chi., bbl.	39.50	39.50	23.00
Rice, Fancy head, lb.	.08¾	.08¾	.05
Rub., Up-Riv. Para, lb	.72	.74	.64
Sug., fine, gr., 100 lbs	7.50	7.50	7.65
Tea, Form., fair, lb.	.26	.26	.17½
Tea, Japan, low, lb.	.22	.22	.19
Potatoes, bbl.	9.00	10.00	3.00
Wool, aver., 100, Phila., lb.	.579	.579	.369

*Not quoted.

Seventeen advances in twenty changes was the mark set by the metals this week. Not only was a new record made by Bessemer pig iron at Pittsburgh, but forging billets at that city also touched a new high level. The quotation on the pig iron in question is practically $56 a ton, compared with almost $22 at this time a year ago, while the respective figures for forging billets, per ton, were $125 and $69. Practically all of the billets have now passed the $100-a-ton mark, and all of them advanced during the week. All grades of pig iron were also included in the week's upturn. Other metal advances included tank plates, beams, angles, black and galvanized iron sheets, tinplate and lead. New high records for coke, for recent years at least, were set. The only declines in this part of the list were supplied by spelter, tin, and antimony.

In the foodstuffs there were thirteen declines and eleven advances. Flour showed rather a streaky course for the week. While Spring patent went up 50 cents a barrel, Spring clear did not change at all. The advances on Winter patent and Winter clear were, respectively, 10 and 5 cents a barrel. Mess pork was the only major provision that did not change at Chicago. Live hogs fell off, but live beef and sheep, together with prime lard and short ribs, advanced. Locally, both hams and bacon were cheaper.

The feature of the vegetable changes was the break in potatoes, though the current barrel price is still three times as dear as last year's. Cabbage and turnips supplied the listed advances. Dried fruits did not change either way, according to the list, but fresh apples went up. No changes were shown by tea, coffee, or sugar, but in the spices there were declines in cloves and black Singapore pepper.

A combination of things, principally liberal supplies and a none too active demand, resulted in a solid decline in the dairy products for the first time in many months, if not since the war began. The margins now existing between 1917 and 1916 prices on butter, eggs and cheese are smaller than for some time.

While wheat continued unquoted, corn, oats, and rye were higher in the grain list. Malt was the only grain that dropped. Colorado hides fell off, but five of the other nine listed grades advanced to offset it. Leather showed no quotable change either way, but the tone appeared strongest on the kinds needed to fill Government shoe contracts.

Though very firmly maintained as to price, the textile markets, other than cotton, showed little of real interest during the week. In the cotton market the rapid rise of the staple resulted in unprecedented advances in certain gray and brown goods, as well as further increases in some colored ones.

Fifteen of the twenty-three changes shown by the combined markets for drugs, chemicals, dyestuffs, and oils were upward, the few features including higher prices for grain alcohol. Wood alcohol was unchanged. The week's other revisions consisted of declines in tallow, turpentine, and crude rubber.

COMMERCIAL PAPER.

Yesterday ..5@5½ per cent. for the best names
Thursday ..5@5½ " " " " "
The quotations are for six months' paper.

A Khaki Suit for Boys.

Not very much in the way of novelties has shown up in the boys' clothing line for some time, the styles being confined to two or three leading designs. A leading retailer, however, is now showing a model built along original lines. It is a three-piece suit of khaki on the military order. The feature of the suit is a cape reaching below the waistline.

Good Business on Shirts.

In the men's shirt trade, conditions are as good as the manufacturers desire. Some of them are not so desirous of a record demand for the reason that the product is showing less and less of a profit as material and labor costs go up. The representative of a prominent manufacturer said yesterday that, if he could sell the piece goods he has contracted for up to October of this year, there would be a small fortune in it for his concern because of the rise in value of the same.

Serges Regain Their Position.

In the men's wear market the prediction is made that serges will in the coming Spring season regain, and possibly more than equal, their former popularity. In the inquiries received, as well as in the business booked so far for next Spring, buyers have shown a disposition to take a good deal more of these goods than in the last two years when the demand slumped on serges. An explanation of the change of feeling on the part of buyers is that in times such as these the more staple products are bound to be in greater demand.

Orders Good for Women's Coats.

The orders taken by the women's coat salesmen now on the road have come up to the expectations of the manufacturers who say that the initial purchases are better at this time than they were last year. From reports received, buyers are well satisfied with the styles being shown. The dominant note in the Fall garments is one of simplicity. Another feature is that belts will be suggested, but not actually used. Different ideas have been carried out to obtain a belt effect without actually utilizing a belt. The coats are knee length, and in some cases a bit longer.

Double-Breasted Suit Popular.

In the men's wear trade the double-breasted suit has been an exceptionally good seller for the Fall season. As the models in the single-breasted line do not show much change over the previous season, the retailers have been disposed to place orders for more than the usual amount for the double-breasted styles. Conditions have reached such a stage in the piece goods market, however, that the manufacturers are not so glad to receive a response on garments that call for an additional yardage.

Game Dinner Tablecloth.

Tablecloths in fine white linen for game dinners can now be found for American use. They have always been used largely in Great Britain with various hunting designs, but they were not of a style which pleased American taste. One which does, revised for this market, uses Landseer's design, the "Stag at Bay," which is one of his familiar pictures. The stag brought to bay by the dog is repeated in the big circle which outlines the centre of the table and a broad border which outlines the square cloth shows the stag with dogs coursing after him. This is an Irish cloth. Practically all the fine table linen has come from Ireland and from Dunfermline, Scotland, with a very little from Belgium, these last two years.

Gray Goods Slow Up.

While the market continued firm on all constructions the sales of gray goods yesterday did not reach such a large volume. What trading was done was mostly on odds and ends. Unable to get action at 14¼ cents on 39-inch 80 squares, the price was put up a quarter of a cent for the construction for quick Eastern goods. Late Southern goods sold for less. There were sales of 38½-inch, 64-60s, for June to August delivery at 10¼ cents, and 60-48s, 38½-inch, at 9 cents for June and July. Following were the quotations for the day:

39-inch, 80-80s	14¼c	38½-inch, 64-60s	10¼c
39-inch, 72-76s	13¼c	38½-inch, 64-56s	10c
39-inch, 68-72s	11½c	38½-inch, 60-52s	9¼c
39-inch, 56-44s	8¼c	38½-inch, 60-48s	9c
38½-inch, 64-64s	10⅝c	27-inch, 64-60s	7c

Dutch Line Resumes Sailings.

AMSTERDAM, June 15, (via London.)—The Royal Holland Lloyd steamship line has resumed its service for South America, the liner Zeelandia having sailed on Wednesday. The Zeelandia will call at New York, where she will land only passengers for the Dutch East Indies, who will travel overland to San Francisco

BUSINESS RECORDS

BUSINESS TROUBLES.

In Town.

EPFURTH HOTEL AND CAFE COMPANY.—A petition in bankruptcy has been filed against the Epfurth Hotel and Cafe Company, 200-204 West Forty-second Street, by the following creditors: Jacob Ruppert, $31,588; Stewert Distilling Company, $10,340, and Joseph & Flesh, $286. The liabilities are said to be about $60,000 and the assets $10,000. Judge Manton has appointed John V. Coggey, receiver, in $1,500 bond.

JACOB SIMON AND SONS.—A petition in bankruptcy has been filed against Jacob Simon, trading as Jacob Simon and Sons, manufacturing men's clothing; 682 Broadway, by the following creditors: Ray Friedman, $250; Sarah Filler, $330; and Louis Filler, $50. The assets are said to be $4,000 and the liabilities $18,000. Judge Manton has appointed William C. Rittenberg, receiver, in $2,000 bond. An assignment has also been made to William C. Rittenberg.

BENEDETTO, CLARK & NUGENT, INC.—A petition in bankruptcy has been filed against Benedetto, Clark & Nugent, Inc., general contractors, 423 East 115th Street, by the following creditors: Crane Company, $199; Harry Diener, $266, and Mary Murray, $421. Liabilities said to be upward of $10,000 and assets $5,000.

L. B. VAN WAGENEN COMPANY.—A petition in bankruptcy has been filed here against the L. B. Van Wagenen Company, dry goods, of Kingston, N. Y., by the following creditors: Edward Golden, $500; James H. Dunham & Co., $200, and Murray Kanner, $100. Liabilities said to be upward of $10,000.

KATHARINE A. HUTTEMEYER of Wallkill, N. Y., has filed a petition in bankruptcy here with liabilities of $2,141 and no assets.

RAY HYMAN.—Judge Manton has appointed Morris Frank receiver for Ray Hyman, money lending, 170 West Sixty-fifth Street, in $250 bond. The liabilities are said to be upward of $40,000.

MARY ANDERSON WARNER, Inc., dressmaking, 665 Fifth Avenue, has filed schedules in bankruptcy with liabilities of $64,687 and assets of $39,231. Among the largest creditors are the First National Bank of Boston, $4,000; Max Cohen, Inc., $2,089; J. Remond Beaufils, $1,358; Edward L. Mayer, $1,280, and B. Altman & Co., $1,105.

SUNSHINE DAIRY AND FANCY GROCERY.—Saul Jacoby, trading as the Sunshine Dairy and Fancy Grocery, 3,923 Broadway, has assigned to Charles Goodman.

Failures for the Week.

Bradstreet's reports 270 failures in the United States for the week ending June 14, against 230 for the previous week, and 285, 323, 249, and 235 for the corresponding weeks, 1916 to 1913. The Middle States had 62, New England 27, Southern 60, Western 57, Northwestern 36, and Far Western 28. Canada had 17, against 28 for the previous week. In the United States about 91 per cent. of the total number of concerns failing had $5,000 capital or less, and 4 per cent. had from $5,000 to $20,000 capital.

Out of Town.

Special to The New York Times.

INDIANAPOLIS, Ind., June 15.—John E. Dixon, a merchant of Burrows, Ind., filed a voluntary petition in bankruptcy in the Federal Court, alleging his liabilities are $20,248.20 and assets $2,175.

SPRINGFIELD, Ill., June 15.—H. D. Kocheval, a retail grocer of Johnston City, Ill., filed a voluntary petition in bankruptcy. Liabilities, $2,295; assets, $1,918.

Special to The New York Times.

LOS ANGELES, Cal., June 15.—H. M. Fraser, real estate broker, filed a petition in bankruptcy today. His debts, of which $12,450 is secured, amount to $48,027.71; assets, nothing.

JUDGMENTS.

The following judgments were filed yesterday; the first name being that of the debtor:

In New York County.

(Amounts $100 and over.)

Abramowitz, Louis—Zuckerbraun Bros. $138.05
Academy Construction Co., Inc., & Max Peaty—E. Smoka Plumbing Supply Co. 1,033.91
Bowen, Wm. J. Prest—W. Ernst 709.51
Bachner, Louis H.—L. Bell 202.41
Barthel, Frederick C.—Sterling Motor Truck Co. of N. Y. 401.87
Blaine, James J.—J. F. Taylor et al. 104.81
Bloch, Sidney—M. Mitchell 500.00
Bordello, Antonio & Valentine Demateis—Bogert Flour Co. 437.86
City of N. Y.—Levy Dairy Co. 228.12
Cohen, Lester—L. Liebman 153.60
Cuminsky, Edward—W. A. Marden 163.31
Clark, Ross L.—H. B. Goff 147.61
Duerr, Paul—Hyman & Oppenheimer 130.20
Eisenberg, Caesar—J. Broitman 373.59
Edwardo, James & Frederick J. Fisk—People of the State of N. Y. 200.00
Ehrlich, Solomon—L. Jarmulowsky 174.26
Empire Carrying Corp.—M. Baker 4,288.88
Frank Powell Producing Corp.—Isidor Tajans, Inc. 1,248.17
Fellmann, Max or Max Fellman—H. Alpern 144.47
Foster, John B., Jr.—Nason Mfg. Co. 295.33
Findlay, Geo. J.—Great Northern Construction Co. 104.34
Fontaine, Evan B.—Maison Bernard Importing Co., Inc. 818.15
Fein, Mary & Ida Weinberg—People, &c. 500.00
Georgia Building Co.—F. P. Hue 975.60
Graziadio, George—National Cash Register Co. 269.29
Goodyear, Walter—R. C. Turnbull 3,541.39
Goldberg, Chas. M.—Ladies' Garment Mfg. Co. 139.83
Guest, Russell, and Oscar Ebeling—H. M. Diamond 2,092.05
Gaffney, Patrick—Peter Doelger Brewing Co., Inc. 5,015.27
Goldstein, Philip—Fidelio Brewing Co., Inc. 252.91
Griffin, Joseph—Chalmers Motor Co. of New York, Inc. 335.68
Held, Joseph—Clinton Bank 149.14
Same—Same 152.69
Haupt, Ernest—C. W. Sandford 151.46
H. P. Stephenson & Co., Inc.—Powers Regulator Co. 186.76
Hyman, Samuel—M. Feldman 100.85
Immedeato, Gerardo—Gimbel Bros., New York 157.06
Klein, Max—A. Kasden 250.00
Jefferds, Charles H.—L. B. Nelson 226.91
Knickerbocker Ice Co.—J. Zelbrun 3,658.69
Kelly, Elizabeth, and Daniel F.—R. H. Elder 174.98
Kaufmann, Joseph—A. Cowles 139.67
Koriath, Michael—H. D. Greenwald 111.91
Levy, Max, and Samuel S. Wolfson or Solomon S. Wolfson—L. Jarmulowsky et al. 164.21
Lozon, Leslie, and Benjamin Green—People, &c. 300.00
Lozon, Eva, and Benjamin Green—People, &c. 300.00
Mohlman, George A.—B. Altman & Co. 231.24
Maher, Bridget—D. Kalin 322.78
Mescall, Michael—W. Bradley, costs 110.38
Maison Maurice, Inc.—French Model Importing Co. 1,455.12
Malcolm, Charles F.—Ransome Concrete Machinery Co. 206.16
O'Leary, Cornelius—N. Y. Telephone Co., costs 116.86
Olster, Samuel—S. Summers 371.61
Osterweis, David — Emigrant Industrial Savings Bank 1,072.46
Progressive Lunch, Inc.—H. Odwak 112.51
Primpsl, Arthur J., Frank J. Parks, and Lillian T. Dempsey—E. Guicione 2,136.77
Reis, Isidor—N. J. Terra Cotta Co. 1,017.99
Reliable Cloth Sponging Co.—L. Netter 610.49
Raeling, Christian C.—Charles Gulden, Inc. 129.11
Retter, Sigmund S.—Matthew Bender & Co., Inc. 121.65
Rapoport, David—Depositors Assets Cor. 616.96
Rosenblatt, Salem, Nathan, and Philip—R. Micle 157.69
Ninger, Abraham and Rose—X. Beller & Co. 364.55
Scott, James F.—T. P. Smith 132.01
Silvermintz, Benjamin—A. S. Levy 180.92
Stone, Henry C.—M. A. Gunst & Co., Inc. 106.15
Switzer, J. Frederick—I. Kaufman 552.63
Sutton, McWalter E.—L. Moskowutz 658.41
Superno Co., Inc.—A. Selwyn Brown, costs 136.58
Semler, Charles—Hotel Operating Associates, costs 123.95
Schoedman, Benjamin—Wade Button Works, Inc. 180.87
Sanders, Rehdess Co., Inc.—H. V. M. Dennis, Jr., et al. 566.34
Singer, Charles—M. S. Schnitzer 116.42
Stoll, Frederick F.—Harvey Realty Co. 108.21
Teitelbaum, Aaron—M. Mendelbaum 151.48
Tovin, Barney R.—Kreage & Co., Inc. 534.90
United States Casualty Co.—Casualty Co. of America 177.72
Thiret, Nick—Gibson Distilling Co. 108.34
United States Asphalt Refining Co.—Comtoir National D'Escompte de Paris, costs 121.83
Vasquez, Manuel—National Cash Register Co. 115.65
Vitale, Giovanni—L. A. Cuneo et al. 130.64
Weymann, Beatrice—O. W. Walters 745.00
Wachenheim & Huff, Inc.—E. Westerbury 762.21
Western Chemical Co.—C. Rockville et al. 204.91
Weinstein, Joseph—H. S. Sisson 1,820.25
Wishart, George—W. M. Alberti 2,042.80

In Bronx County.

Abramowitz, Isidor—Nagle Packing Co. $354.66
Bergstein, Joseph and Fannie—C. Rosenberg 5,985.36
Bruecher, John—L. F. Henderson 237.42
Bannigan, Thomas—J. McCrain 186.40
Bassell, Doris—F. P. Bastone 60.03
Brodeck, Lizzie—Con. Tel. & Elec. Sub. Co. 71.26
Gussow, Paul W.—N. Y. Carved Molding Co. 138.49
Glogover, Louis—Mass. Bonding & Ins. Co. 52.84
Giacobbe Printing Co., Inc.—M. Helfgott & Son, Inc. 248.73
Goodman, Aaron—W. Prager et al. 14,952.19
Jogert Realty Co., Inc.—J. Shanske 212.72
Kendall, Virginia—F. Schnaufer 78.65
Lissauer, Szedi—Westchester Av. Bank 310.01
Neu, Aron—A. Samuels 94.15
Perlmutter, Harry—Wilson & Co. 174.70
Terilli, Alberto—J. J. O'Reilly 27.72
Same—Same 37.72
Traf Bldg. Co., Inc., and John W. Dertinger—Weber Supply Co., Inc. 321.33
Turkheimer, Adolph—O. D. Tuthill 330.72
Wolff, Marks and Jennie—T. Durso 2,299.53
Wechsler, Abraham—P. Altback 64.91

SATISFIED JUDGMENTS.

The first name is that of the debtor, the second that of the creditor, and date that when judgment was filed:

In New York County.

Bock, Jacob L.—W. C. Robertson, Feb. 23, 1917 $481.93
Zwern, Morris—W. J. Davidson & Co., May 13, 1912 372.12
Same—M. J. Mulhall, June 3, 1912 106.31
Same—W. R. Ellison et al., Aug. 16, 1912 447.11
Same—S. Margolies, March 22, 1912 214.65
Same—H. Falk et al., Nov. 15, 1912 223.99
Same—Acker, Merrall & Condit Co., Feb. 13, 1915 735.33
Same—L. Bobrick, Jan. 20, 1917 372.48
Crean, Thomas F.—L. Isaacson, Feb. 1, 1917 813.91
D. A. Schulte, Inc.—W. A. Walker, Oct. 21, 1916 539.78
Heller, Max O.—J. E. Schermerhorn et al., March 24, 1916 1,575.11
Illinois Surety Co.—V. Cacciola et al., Nov. 13, 1913 898.74
Same—Same, Nov. 13, 1913 225.48
Same—Same, Nov. 13, 1913 269.33
Same—Same, Nov. 13, 1913 795.60
Same—Same, Nov. 13, 1913 394.71
Same—Same, Nov. 13, 1913 263.87
Same—Same, Nov. 13, 1913 269.33
Same—Same, Nov. 13, 1913 797.50
Same—Same, Nov. 13, 1913 534.00
Same—Same, May 4, 1914 105.39
Kutsukian, John—Fresno Home Packing Co., June 30, 1908 782.80
Silverman, Louis—E. Utard, Jan. 24, 1917 30,337.84
Statty, Andrew—Oscar Fremmel & Bro., March 9, 1916 431.30
N. Y. Railways Co.—S. Poshefsky, Nov. 28, 1916 200.09
Berginsky, Israel, and Harry Eisenberg—M. Tannenbaum, June 6, 1917, (canceled) 217.37
Heller, Max—W. Rankin, Jan. 10, 1917, (released) 23,604.56
Green, Alister—F. Rohlfing, Nov. 14, 1916 179.20

In Bronx County.

Schmidt, William—E. G. Gollner, June 29, 1914 $58.02

RED CROSS FESTA.

Scene in Macdougal Alley with the festa for the American Red Cross at its height, in the Pictorial Section of The New York Times tomorrow.—Advt.

Sold by all Good Clothiers

PALM BEACH SUITS

Like a Thousand Little Windows Is the Open, Porous Weave

WHEN Summer turns the corner—and the sun shines hot—say "Good Bye!" to wool and worsted. Welcome washable PALM BEACH!

¶ Though it tailors into shapely, sightly suits, it's as light as a puff of ocean breeze. There's a luxury of finish in its patented texture, and a remarkable degree of durability in its weave.

¶ Look in the windows of most good Clothes Shops. There, in the suits displayed, you'll see the trade-marked PALM BEACH Label. That's your cue to enter—for you've reached the final milestone on the Road to Summer Comfort.

¶ Seek an introduction to your Genuine "P. B." this morning. Then, with body cool and fresh—with mind alert—get on friendly terms with the day.

THE PALM BEACH MILLS—GOODALL WORSTED CO.
SELLING AGT: A. ROHAUT DEPT. 229 4th AVE. N. Y.

Look for Palm Beach this Label
REGISTERED U.S. PATENT OFFICE
THE GENUINE CLOTH
MFD. BY GOODALL WORSTED CO.

NEW AUTO LIGHT LAW AUG. 1.

All Motor Vehicles Must Have Uniform, Non-dazzling Reflectors.

All motor vehicles operated in New York State must comply with a uniform headlight regulation, as provided in the Hewitt headlight bill which Governor Whitman has signed. The new law is designed to reduce automobile accidents and to facilitate night travel. It is in line with the requirements of other States, and for several years efforts have been made by organizations interested in safety to get a law of this kind for New York.

The law, which goes into effect on Aug. 1, provides that the light of the front lamps shall be visible at least 200 feet in the direction in which the motor car is traveling, and shall be so arranged that no part of the beam of the reflected light when measured seventy-five feet or more ahead of the lamps shall rise above forty-two inches on the level surface on which the car stands. Lamps must be kept lighted from one-half hour after sunset to one hour before sunrise. Rear lights must make it possible to read the number plate fifty feet away.

ARRIVAL OF BUYERS

BALTIMORE—Eigner, Hofmeister Co.; G. W. Eigner, furn. goods; Breslin.
BOSTON—Allen, Lane Co.; J. A. Lane, clothing; Breslin.
BOSTON—Chandler & Co.; F. W. Barnard, women's hosiery, knit underwear, sweaters; 230 5th Av.
BOSTON—J. Gordon Co.; M. P. Gordon, Fall skirts; 36 West 20th.
CHICAGO—J. V. Farwell Co.; C. W. White, knit underwear; 72 Leonard.
CHICAGO—H. Johnson, millinery; Grand.
CHICAGO—Liebman, Levi & Mann; J. Mann, woolens; Latham.
CHICAGO—Carson, Pirie, Scott & Co.; Miss R. Gross, furs, trimmings; 404 4th Av.
CHICAGO—Sears, Roebuck & Co.; E. L. Curtis, men's furn. goods, shirts, gloves; 115 5th Av.
DETROIT, Mich.—Kline Garment Co.; W. Rosenheim, general buyer; 404 4th Av.
HAMILTON, Ontario—T. C. Watkins, Ltd.; A. Lutes, blankets, upholstery goods; 23 E. 26th; Park Av.
HAMILTON, Ont.—T. C. Watkins, Ltd.; Miss A. Lutes, blankets, upholstery goods; 23 East 26th.
HAZLETON, Penn.—Sasso Dept. Store; M. Fesuna, general mdse.; C. Sasso, carpets; Cumberland.
INDIANAPOLIS, Ind.—H. P. Watson & Co.; R. C. Bradley, jobs cotton goods, dresses; 1,140 B'way.
LOUISVILLE, Ky.—W. B. McLain Co.; W. B. McLain, georgette dresses; 27 W. 34th.
LOUISVILLE, Ky.—Stewart D. G. Co.; Miss Stevens, women's wear; 2 West 37th.
MEMPHIS.—J. Goldsmith, Sons Co.; I. Ottenheimer, domestics; 1,150 Broadway.
MINNEAPOLIS—Dayton Co.; N. Cohn, ready-to-wear; 1,170 Broadway.
MINNEAPOLIS, Minn.—L. S. Donaldson Co.; Miss E. Spillane, ready-to-wear, furs; 230 5th Av.
PITTSBURGH—Frank & Seder; E. C. Portno, children's coats, dresses, infants' wear; 364 5th Av.
PITTSBURGH—Arbuthnot, Stephenson Co.; R. L. Thompson, domestics, linens; 43 Leonard.
PORTLAND, Ore.—Lowengart & Co.; D. A. Soutar, piece goods; Miss E. A. Fraser, trimmed hats; 656 Broadway.
READING, Penn.—S. J. Katzen, woolens, domestics, dress goods; Broadway Central.
RICHMOND, Va.—Richmond D. G. Co.; E. B. Sydnor, dry goods; 43 Leonard.
ROCHESTER, N. Y.—McCurdy-Robinson Co.; W. H. Weeks, ready-to-wear, furs; 353 4th Av.
SEATTLE, Wash.—I. Lachman & Co.; I. Lachman, jewelry; Breslin.
STEUBENVILLE, Ohio—The Hub; L. F. Anathan, jobs silk coats; 15 E. 26th.
ST. LOUIS—Carleton D. G. Co.; G. W. Adams, prints, ginghams; 358 Broadway.
ST. LOUIS, Mo.—Rice, Stix D. G. Co.; O. Putnam, hosiery; 377 Broadway.
TOLEDO—Lion D. G. Co.; Miss K. A. Fitzgerald, waists; 23 E. 26th.
TORONTO, Ont.—Royal Cloak and Suit Co.; M. Goldberg, cloaks, suits; 32 West 22d.
TORONTO, Canada—J. H. Winters & Co.; Mr. Spearo, Fall silk and serge dresses; 39 W. 32d St.
WHEELING, W. Va.; A. Peters, ready-to-wear; Grand.
WHEELING, W. Va.—Graham & Co.; A. W. Graham, dry goods, notions, fancy goods, women's, children's wear; Wellington.
YORK, Penn.—Bowers & Shaffer; E. Bowers, woolens; St. Denis.

The Premier Carpet House of America.
ROBBINS BROTHERS
Carpets, Rugs, Linoleums.
12 West 23d Street, New York.

FINANCING
Of manufacturers and jobbers by advances on accounts and on merchandise.
WORMSER & COMPANY,
95 Fifth Ave., New York, N. Y.

ADVANCES ON ACCOUNTS
Liberal Trading Co., 51 Chambers St.

FACTORY FOR SALE
Factory in West New York; low rent; light loft; fully equipped plant of twelve machines; suitable for cloaks or similar line. For further information 'phone Stuyvesant 2217.

AUCTION SALES.

$40,000 Stock of Art Stamped Linen EMBROIDERY GOODS & MATERIAL

Consisting of a large line linen scarfs, centre-pieces, table covers, napkins, Turkish towels, linen towels, pillow tops, pillow cases, children's dresses; complete line stamped ladies' nightgowns, chemises and combinations, handkerchiefs, and baby carriage covers, bags and fancy novelties; large line embroidery, flosses, silks, linens, laces, fringes, embroidery, hoopies, needles, cotton; 200 folding hangers, all original packages, being the entire stock formerly Partridge & Wilcox.

J. FRENKEL, Auctioneer, will SELL TUESDAY, JUNE 19th, 1917, 10:30 A. M., 401 Broadway, N. Y. C., above large and high grade stock. Exhibition Monday, June 18th, 10 A. M.-5 P. M.

T. N.—This sale should interest entire trade as goods of this character have not been offered for some years and will be sold in large lots. Tel. Franklin 2488.

BANKRUPTCY NOTICES.

NO. 24,071.—U. S. DISTRICT COURT, SO. Dist. N. Y.—In Bankruptcy.—SAMUEL LEVITT, (also known as SAM LEVITT,) individually and as a member of the firm of LEVITT BROTHERS and LEVITT & KINGSTON, Bankrupt.

Creditors of said bankrupt are hereby given notice that on June 12, 1917, he was duly adjudicated bankrupt. The first meeting of creditors will be held at my office, Room 1305 Woolworth Bldg., New York City, on June 26, 1917, at 11:30 A. M. Creditors may prove claims, appoint a trustee, examine the bankrupt, and transact such other business as may come before said meeting.

MACGRANE COXE,
June 16, 1917. Referee in Bankruptcy.

U. S. DISTRICT COURT, SOUTHERN DISTRICT of New York.—Bankruptcy.—No. 24,253. Notice is given that LAWRENCE BARNUM, bankrupt, has applied for a discharge from all his debts. Creditors and parties interested are ordered to attend before this Court, in Post Office Building, Manhattan, New York, on July 18, 1917, at 10:30 A. M., there to show cause why discharge should not be granted. JOHN J. TOWNSEND, Referee in Bankruptcy.

U. S. DISTRICT COURT, SOUTHERN DISTRICT of New York.—Bankruptcy.—No. 24,257. Notice is given that ELEANORE COCHRAN, bankrupt, has applied for a discharge from all her debts. Creditors and parties interested are ordered to attend before this Court, in Post Office Building, Manhattan, New York, on July 18, 1917, at 10:30 A. M., there to show cause why discharge should not be granted. JOHN J. TOWNSEND, Referee in Bankruptcy.

BANKRUPTCY SALES.

ASSIGNEE'S SALE

SUPREME COURT, BRONX COUNTY.—In the matter of the General Assignment for the benefit of creditors of J. H. OSHINSKY & CO., INC.—Notice is hereby given that the undersigned Assignee will sell at public auction, through Charles Shongood, Auctioneer, on Thursday, the 21st day of June, 1917, at 10:30 A. M., at 539 Broadway, Borough of Bronx, City of New York, property and assets of the above estate, consisting of sausage and bologna casings, pickled beef, salami, bolognas, spices, &c.

MAURICE L. SHAINE, Assignee.
LEON DASHEW, Attorney for Assignee, 320 Broadway, New York.

U. S. MARSHAL'S NOTICES.

UNITED STATES DISTRICT COURT, Southern District of New York.

At the suit of the United States demanding forfeiture thereof under the provisions of the Pure Food and Drugs Act of June 30, 1906, Sec. 10, I have seized and hold 177 cans, each containing five gallons of tomato pulp. Notice is hereby given that the cause is appointed for trial at the U. S. Court and Post Office Building, Manhattan, New York, on July 3d, 1917, at the opening of court. All persons are notified then and there to appear and defend their interest, if any, in said goods. All not appearing will be defaulted.

Dated June 15, 1917.
THOMAS D. McCARTHY, U. S. Marshal.
FRANCIS G. CAFFEY, U. S. Attorney.

NEW YORK.

Briarcliff Lodge
Briarcliff Manor, N. Y.
The high standard of cuisine, appointments and service is maintained this season as in the past. Booking Office and Full Information. 402 Madison Avenue. Telephone 7070 Murray Hill.

STAR LAKE INN
STAR LAKE, N. Y. Opens June 25. All improvements. Tennis, bathing, fine fishing, boating; positive relief for hay fever. Orchestra. Fine cuisine. J. T. SAYLES, 681 Hudson Avenue, Albany, N. Y.

SPEND JUNE AT MT. MEENAHGA HOUSE AND COTTAGES
In the "Beautiful Shawangunks" Cultured patronage. Varied amusements. Modern appointments, including open fires and steam heat. Opens June 6th. Illustrated booklet. Address B. H. Terwilliger, Proprietor, P. O. Ellenville, N. Y.

HOTEL GRAMATAN
28 Minutes from Grand Central. A city hotel in a country setting. All outdoor sports. Children's play ground. Special rates for Summer. HOTEL GRAMATAN, Lawrence Park, Bronxville, N. Y. Asa O. Gallup, Vice-President

The Overlook
Woodstock, Ulster Co., N. Y. In a private park of 575 acres; highest elevation; all land and water sports; modern, excellent cuisine; orchestra; accommodation 300; moderate rates. Booklet. N. Y. Booking Office, Hotel Bon Ray, Madison Ave. and 92d St. Tel. 4397 Lenox. G. A. NEWGOLD, Manager.

THE MOUNTAIN HOUSE
Valhalla, Westchester Co., N. Y. Now open. Capacity 200; 130 acres of real country; only 45 minutes from 42d St., 10 minutes from station; many rooms with private baths and sleeping porches; tennis, swimming pool, and bath house; Spring rates $10 to $12 per week.

GLENBURNIE INN
Glenburnie on Lake George, N. Y. A place of distinctive refinement and comfort. Excellent cuisine and service. GOLF, TENNIS, BOATING, BATHING, FISHING. $20 per week up. Booklet. Walton & Messner.

OAK BLUFF HOUSE, LARCHMONT-ON-SOUND, N. Y. Accommodations for people of refinement; open all year; garage; references required. F. F. Dawes. Telephone Larchmont 626.

STAMFORD IN THE CATSKILLS
Booklets at Newspaper Resort Bureaus. See large advertisements in Sunday papers.

BACK LOG CAMP, Adirondacks, N. Y. For all lovers of the open air and of camp life in the woods. Send for booklet on the "Back Log Idea." T. K. Brown, Jr., Haverford, Pa.

Adirondack Hotel, Cottage and Camp Life. Golf, Boating, Automobiling. Paul Smiths Hotel, N. Y.

NEW YORK—Long Island.

SOUTH SHORE HOTEL
BAY VIEW SECTION FREEPORT, L. I.
Rose St., bet. Miller & Long Beach Avs.
An attractive hotel in beautiful country; combining unequalled country living with rare hotel luxury of the metropolis. Spacious, beautifully and comfortably furnished rooms. Golf—Tennis—Dancing—Boating—Bathing. Ideal Motor Run. Table d'Hote & a la Carte Service. Cuisine Par Excellence. Moderate Rates. Pres., H. M. Grifenhagen.

The Most Attractive Country Hotel Adjacent to New York City
Garden City Hotel
GARDEN CITY, LONG ISLAND
One of the most exclusive country hotels in America. A combination of country life and metropolitan hotel luxury seldom found. Conducted on the American Plan. There is also for the convenience of motorists A Handsome a la Carte Restaurant. 20 miles from N. Y. Frequent electric service. Penna. Station. J. J. LANNIN CO., Props.

ON THE OCEAN EDGE
SHELBOURNE
EDGEMERE, L. I.
Phone 2311 Far Rockaway.

ENTIRE BLOCK OCEAN FRONT
PARK INN ROCKAWAY PARK, L. I.
All modern Improvements; Private Baths. Attractive Grill. Dancing Nightly. Management well known for its Excellent Cuisine during past 20 years. L. WINTERFELD, Manager.

PROSPECT HOUSE
Shelter Island Heights, L. I., N. Y. OPENS JUNE 30TH. Golf, Tennis, Yachting, Bathing. Garage, Dance & Concert daily. Accommodates 300. N. Y. office, Hotel McAlpin, care of Ruffner Hotel Bureau. Booklet C.

Hotel BRIGHTON
LONG BEACH, L. I.
Reservations Now Being Made for the Summer. Special Rates for June.

THE SUNSET
SEA GATE, NEW YORK HARBOR. Select Hotel. Now Open. Under new management. Every room faces the water. Special June rates. No connection with any boarding house in Sea Gate. Telephone 1271 Coney Island. M. LUEZ.

HOTEL LORRAINE Edgemere, L. I. 1500 feet of private beach. Opens June 16th. H. HART, Prop. Booklet.

HELPING MERCHANTS.

Out-of-town storekeepers needing goods at once should send a prepaid day lettergram to The New York Times, giving particulars. Next morning a short advertisement costing 50 cents a line of six words will appear on the Business Page of The Times. Replies may be addressed to same or box number.—Advt.

NEW YORK.

$40 PER WEEK FOR 2 ROOM & MEALS AT BRIGHTON BEACH, N. Y.
OCEAN PARKWAY STATION. Brighton "L" Direct to Door.
HOTEL SHELBURNE OPEN ALL YEAR
American and European Plans
200 rooms, 75 private baths, running hot and cold water; every convenience and comfort; frequent social diversions; bathing, outdoor sports, dancing.
$8 SPECIAL WEEK END RATE Sat'y Dinner to Mon. Aft. Breakfast. ROOM AND MEALS Write for Booklet.

Cedarcliff Inn, Monroe,
New York, on Round Island Lake. Under new management. Opens June 23. Cottage for rent; golf, dancing, boating, fishing. Booking office, Hotel Gotham, 5th Av. and 55th St. John McGoldrick, Manager, formerly Hotel Gotham management.

NEW JERSEY.

Hotel Beechwood
Summit, N.J.
Under management of Misses Gillan and Edwards, formerly of The Hall, Glen Cove, and Forest Hills Inn, Forest Hills, L. I. Easy Commutation via D., L. & W. and Hudson Tubes. Near Baltusrol and Canoe Brook Golf Links. Elevation 550 feet. References. Telephone—1054 Summit.

Peninsula House
Sea Bright, N. J. Opens June 28.
Nearest Ocean Resort to N. Y.
250 Rooms, With or Without Baths. New Buildings, Boardwalk, Fine Bathing Beach, Tennis and Handball Courts, Golf and Riding. N. Y. Office, Sherman Square Hotel, Broadway and 70th St. 'Phone 3400—Columbus.

The Takanassee
WEST END, N. J.
NOW OPEN
Entire block on ocean front. 'Phone 1083—Long Branch. ERNEST FRIBOURG and J. THROCKMORTON

HOMELIKE
THE BREAKERS
SPRING LAKE BEACH, N.J.
Season June 22 to Oct. 1
PHONE 750

The New MONMOUTH
Spring Lake Beach, N.J.
Season from JUNE 23rd TO OCTOBER 1st
New York Booking Office, Hotel Biltmore. E. S. Tyng, Representative.
FRANK F. SHUTE, MGR.

THE LAFAYETTE
ASBURY PARK, N. J. Opens June 23. Exclusive patronage; corner suites; private and public tub, shower and needle baths; bachelor apartments; running water in every room; white service. M. H. FROST.

Only Hotel on the Boardwalk.
The North End
Asbury Park-Ocean Grove. 200 strictly modern rooms. All private baths with sea and fresh water. Equipment, table, service, the very best. FRANCIS YARNALL.

GOLF.
Diamond Spring Inn, Denville, N. J., in real country; within commuting distance of New York. Moderate rates. Lakes, Mountains. Excellent golf. Tennis, Canoeing, Swimming Pool. Booklet. Now open.

Asbury Park, N. J.
OCEAN HOTEL
Entirely rebuilt of concrete and stucco. On the site of the old hotel established for forty years. CAPACITY 350. H. GARDNER, PROP.

THE WARREN
SPRING LAKE BEACH, N. J. A homelike house, with individuality and charm. Half block from Ocean, two blocks from Lake. Open June 22d.

Avon Inn
Avon-by-the-Sea, N. J. Write for Booklet and Rates. S. Thomas Penna, Manager. An Entire Block on Ocean Front.

OCEAN GROVE, N. J. THE SHELBURNE
A new modern hotel; hot and cold running water in every room; private baths; OCEAN PATHWAY, facing park & ocean. V. C. Haynes.

THE COLONIAL
Spring Lake Beach, New Jersey NOW OPEN Misses Vanderhoof & Reynolds

THE SHOREHAM SPRING LAKE BEACH, N. J.
Opens June 23. E. E. Spangenberg, Prop.

NEW JERSEY—Atlantic City.

THE LEADING RESORT HOUSE OF THE WORLD
Marlborough-Blenheim
ATLANTIC CITY
OFFERS HER VISITORS SECURITY in their
HEALTH—A germicide sea-island climate. No dust—splendid water—perfect sanitation.
WEALTH—Hotel Rates the same as three years ago.
HAPPINESS—Escape from high cost of living and scarcity of help. A shoal bathing beach—water less than 30 ft. deep 5 miles out.
OWNERSHIP MANAGEMENT
JOSIAH WHITE & SONS COMPANY

The Breakers
ATLANTIC CITY'S NEWEST AND FINEST FIREPROOF HOTEL
On the ocean front. A house of charming features with a capacity for 1,200 guests. Hot and cold sea water in all baths. Private dressing-rooms in hotel for surf bathers. AMERICAN AND EUROPEAN PLANS. Terrace Restaurant and Roof Garden overlooking the sea; French Service. Orchestra.

ROYAL PALACE
HOTEL AND COTTAGES
on the Beach, ATLANTIC CITY, N.J.
Surf-bathing-Tennis-Swimming-pool
Orchestra-Dancing
CAPACITY 600 S. Hanstein, Prop.

HADDON HALL
ATLANTIC CITY
RIGHT ON THE BEACH ALWAYS OPEN

ON THE BEACH
ATLANTIC CITY
CHALFONTE
HOSPITABLE - HOMELIKE
ALWAYS OPEN

The Carlton — The Yarmouth
Chelsea Av. & Beach. Belmont Av. & Boardwalk.
Fifteenth season under same management. Booking office: Manager "Albemarle," 34th & B'way.

HOTEL ARLINGTON Michigan Ave., near Beach. Open all year. R. J. OSBORNE & SON.

NEW ENGLAND.

ELY COURT
Now open. New modern building. Picturesquely situated on a high ridge overlooking Long Island Sound—two and one-half miles from Greenwich—forty-five minutes from New York. Bath in every double room; long distance telephone in every room. Milk from our own Alderney herd; vegetables fresh from our own garden. Tennis courts; playgrounds for children. Motor cabs meet all trains. Address ELY COURT, Greenwich, Connecticut

HOTEL MANOR
SHIPPAN POINT
STAMFORD, CONN
Management of Harriet L. Hayes. NOW OPEN.
Orchestra, golf, tennis, bowling, bathing, dancing; finest beach along the shore; tourists accommodated; 55 minutes from Grand Central Terminal; express service. Booklet. Telephone 211.

The New Edgewood
Greenwich, Conn.
Under management of Misses Gillan and Edwards, formerly of The Hall, Glen Cove, and Forest Hills Inn, Forest Hills, L. I. 43 minutes from Grand Central Station; tennis. Private garage. N. Y. Office—M. E. Hewitt Studio, 536 5th Ave. Tel. Vanderbilt 440.

PINE GROVE SPRINGS
ON THE SHORE OF LAKE SPOFFORD.
THE MOST ATTRACTIVE INLAND RESORT IN THE PINE BELT OF SOUTHERN NEW HAMPSHIRE.
BRADBURY F. CUSHING, Manager. Booking Office, Hotel McAlpin, 2d Mezzanine Floor. Tel. Greeley 5700, Extension 62.

OSWEGATCHIE COTTAGES AND BUNGALOWS.
WATERFORD, CONN.
Twenty Minutes on Trolley from NEW LONDON, CONN.
Combination seashore and country; fine salt bathing, sailing, canoeing, golf, tennis; no mosquitoes; extensive grounds; select family resort; table supplied from best markets and my farm; casino. DANCING AFTERNOON & EVG. JACOBS' ORCHESTRA. Send for booklet. S. B. MANWARING, Prop.

HEATON HALL
Stockbridge, Mass.
In the Berkshire Hills. Open June 16th.
This modern Hotel is finely appointed and delightfully located; golf, tennis, &c.; music of exceptional merit; only four hours from New York or Boston. For information regarding rates, &c., apply to ALLEN T. TREADWAY, Proprietor. W. G. HAVILL, Manager.

RED LION INN
Stockbridge, Mass.
NOW OPEN.
Roads in Excellent Condition.
Route Books and circulars on request.
ALLEN T. TREADWAY

NORTH CONWAY, N. H.
WHITE MOUNTAINS
Kearsarge Hotel & Golf Course
JUNE TO OCTOBER.
SURROUNDED BY MOUNTAIN PEAKS
Moat—Mt. Washington—Kearsarge and White Horse Ledge.
Every amusement, Grill and Tea Garden for Motorists. Centre of good roads.
C. A. WOOD, Lessee, 161 Madison Av., N. Y. City.
All Raymond & Whitcomb Offices.

NEW MARSHALL HOUSE YORK HARBOR MAINE
A New BRICK Hotel Opens June 25
Finest on Maine Coast
Latest achievement in summer hotel construction and appointments. 800 feet of broad cement verandas. Ocean or river view from every room. Capacity 300. Golf. Garage. FRANK D. MARSHALL, Prop.

The Prospect and Cottages
ON LAKE BOMOSEEN, VT.
Largest and most beautiful lake in Vt.; fine fishing, boating, tennis, baseball, dancing, garage; fresh milk and vegetables from own farm. Booklet. E. A. ELLIS, Mgr.

VERMONT VACATIONS.
Books sent free: "Vermont's Silent Places"; "Lakes of Eastern Vermont"; "Cottage Sites"; "Green Mountain Tours"; "Hotels and Boarding Houses"; "Road Map"; "Fish and Game Laws." Write GUY W. BAILEY, Sec. of State, Essex Junction, Vt.

ASQUAM HOUSE
Elevation 1,000 feet. View unsurpassed. Excellent service. All sports, boating, bathing, fishing. Booklet. Robert Kent James, Mgr., Holderness, N. H.

OTTAWA HOUSE,
Cushing's Island, Portland Harbor, Me.
Open June 25. Seashore and country combined. Cap. 250. Booklet. E. W. BOYCE CO., Prop.

THE CHESTERFIELD INN,
Shippan Point, Stamford, Conn.
Open June 15th. Permanent and transient guests. Reference required. Rates Rasonable. Phone 2030 Stamford.

Maine Woods—Best vacation for fun; new experience and health—fishing, canoeing, exploring. Write for Booklet, "The Lakes & Woods of Maine." Vacation Bureau, 171 Broadway, Room 190, New York City.

PENNSYLVANIA.

OPENS JUNE 21
FOREST PARK HOTEL
FOREST PARK, PIKE COUNTY, PA.
ON FOREST LAKE.
Only three hours from New York, by Lackawanna R. R.; in 3,000 acre pine park; finest bathing, boating, fishing, tennis and baseball; dancing every evening; every modern improvement; elevation, 1,600 feet; capacity, 350. Apply to ARTHUR LEDERER, Owner, 135 Fifth Av., N. Y. Gramercy 4190.

MOUNT PLEASANT HOUSE.
Mount Pocono, Penna.
Private Baths. FREE GARAGE.
W. C. & H. M. LEECH.

WATER GAP, CRESCO, MT. POCONO, STROUDSBURG, DELAWARE VALLEY.
Information Bureau, Broadway, Corner of Wall St., Park Place, 28th St. and 42d St.

WASHINGTON, D. C.

THE BURLINGTON
WASHINGTON, D. C.
White House four blocks; 431 rooms; absolutely new; finest cuisine; room and private bath, $2.50; American plan, $5.00; special monthly rate; two to six rooms, bath, kitchen, furn., china, silver, week or month. Music every evening.

SOUTHERN STATES.

Healing Springs Hotel
Healing Springs, Va.
Ownership and management same as the famous Homestead Hotel at the Virginia Hot Springs—3 miles from it—use same railroad station—altitude 2500 feet; maximum temperataure 85 degrees. Private Baths. House and Grounds electric lighted. No humidity. No mosquitoes. Saddle Horses; Golf; Medicinal Baths. Rates $21.00 per week up. Booklet No. 3 from W. D. Paxton, Manager.

LEGAL NOTICES.

UNITED STATES DISTRICT COURT FOR the Southern District of New York.—OLIN J. STEPHENS, INC., and HENRY SCHMITT, Jr., Complainants, against AMERICAN REAL ESTATE COMPANY, Defendant.—In Equity.—No. E-13-239.

A hearing will be had before the undersigned Judge of this Court at his Chambers on the 12th floor of the Woolworth Building, 233 Broadway, New York City, on Thursday, June 28th, 1917, at 10 A. M., upon the petition of the receivers filed herein for allowances to them and their attorneys for their services and disbursements herein, and such action taken with respect thereto as may be just and equitable.

Dated N. Y., June 14th, 1917.
LEARNED HAND, D. J.

NEW COMMITTEE FOR WEST SIDE PLAN

Mayor Names Borough Presidents to Act with the Service Board.

CONNOLLY MADE CHAIRMAN

He and Marks Have Opposed Proposed Arrangement with the New York Central Railroad.

At the request of its Port and Terminal Committee the Board of Estimate voted yesterday to discharge the committee from further consideration and responsibility of the West Side Improvement project. The committee had reported that, owing to the passage of the Ottinger bill, it was useless to continue further discussion with the New York Central Railroad officials of the proposed agreement to end present conditions along the west side waterfront. After the board had agreed to the committee's discharge, Mayor Mitchel immediately appointed a committee of three members of the board to represent it on the Conference Committee, which will also include two members of the Public Service Commission.

Borough President Connolly of Queens was made Chairman of the board's committee of three, the two other members being President Marks of Manhattan and President Van Name of Richmond. They will act with Public Service Commissioners Hervey and Hodge to try and bring about a new agreement with the New York Central officials concerning the West Side Improvement matter. President Connolly at first opposed the naming of the committee on the ground that at least one member of the board who had not opposed the proposed agreement should be on the committee.

"I think there ought to be two members of the board who opposed the agreement on the committee," said the Mayor.

"All right," retorted the Queens President, "put on the committee all who opposed the matter. I am satisfied."

President Connolly has always opposed the proposed agreement, and some time ago filed a long statement with the board giving his reasons for his opposition. President Marks was originally in favor of the plan, but early in the discussions changed his mind and has vigorously opposed it. President Van Name has never officially stated his attitude on the matter. Both Presidents Connolly and Marks accepted the appointment, but President Van Name was not present at yesterday's meeting, his place being filled by Commissioner Morrison of Richmond. After the meeting Borough President Marks gave out a statement, in which he said:

"Immediately upon adjournment of the meeting of the Board of Estimate the new committee of three met, organized, and commenced its work. One of its first actions was to make an appointment with the committee of two—Commissioner Hodge and Commissioner Hervey—of the Public Service Commission for a joint conference early in the week. The new Board of Estimate committee will make every effort to effect an early agreement by negotiation with the New York Central Railroad Company.

"The Ottinger bill provides that the Public Service Commission compel the New York Central Railroad to abolish operations at grade and abandon use of steam on Dec. 1, 1917, if by that time no agreement has been reached with the joint committee. Mr. Place, Vice President of the New York Central Railroad Company, has already publicly announced his refusal to enter into an agreement under this bill. The joint committee will proceed just the same in active efforts to remove the present dangers and nuisance of the so-called 'Death Avenue' and Riverside Drive."

President Marks stated that he has been developing for months a new plan for the solution of the west side problem and that he will submit it at the joint committee meeting.

MRS. WYCKOFF GETS DECREE

Obtains $2,000 Cash, Life Alimony, and Custody of Her Child.

Special to The New York Times.

BRIDGEPORT, Conn., June 15.—Mrs. Vera E. Wyckoff of Stamford obtained a divorce today from Spofford F. Wyckoff, which terminates a series of lawsuits and a romance that began when the defendant was a student at Yale and eloped in April, 1910. According to the judgment Mrs. Wyckoff is to receive $2,000 outright and $83.33 a month in advance as long as she remains unmarried. The mother is to have custody of the child, but the father must have reasonable opportunity to see it. While it does not appear in the papers of settlement, it is understood that Mrs. Wyckoff has withdrawn her $100,000 alienation suit against Mrs. Albert E. Mitchell, mother of the defendant, who is the business head of the Wyckoff Pipe and Creosote Company of Stamford.

Weather in Cotton and Grain States.

Special to The New York Times.

WASHINGTON, June 15.—Forecast:

N. Car. and S. Car.—Fair and cooler Sat. Sun., fair; moderate n. winds.

Ga.—Fair Sat., cooler in e. and s. Sun., fair, warmer in n.; gentle to moderate n. w. winds.

Fla.—Fair Sat. and Sun., except probably showers in extreme s.; moderate n. winds.

Ala. and Miss.—Fair Sat. and Sun., warmer; gentle n. winds.

Tenn. and Ky.—Fair and warmer Sat. and Sun.

Ind. and Ohio—Fair and warmer Sat. and Sun.; gentle to moderate variable winds.

Mich.—Fair and warmer Sat. and Sun.; fresh s. and s. w. winds.

La. and E. Tex.—Fair Sat. and Sun., warmer in the interior.

W. Tex.—Fair Sat., warmer; Sun., fair.

Okla. and Ark.—Fair and warmer Sat. and Sun.

Ill., Mo., and Wis.—Fair Sat. and probably Sun.; warmer.

Minn.—Fair Sat. and probably Sun.; warmer Sat.; fresh s. winds.

Iowa—Fair Sat. and probably Sun.; warmer Sat. and in e. Sun.

N. Dak.—Fair Sat. and Sun.; moderate temperature.

S. Dak. and Neb.—Fair Sat. and probably Sun.; warmer in e. Sat.

Kan.—Fair Sat. and Sun.; warmer Sat. and in e. Sun.

FEWER DRY GOODS BUYERS.

Road Sales for Immeditae Shipments Are Behind a Year Ago.

Special to The New York Times.

CHICAGO, June 15.—Marshall Field & Co., in their weekly review of the dry goods trade, say:

"Wholesale distribution of dry goods for the current week has been in larger volume than for the corresponding period of 1916. Road sales for immediate shipment are slightly behind those of a year ago, but are considerably in excess for future delivery. Customers have been in the market in fewer numbers. Collections are normal. Prices are firm."

NEW INCORPORATIONS.

Special to The New York Times.

ALBANY, N. Y., June 15.—Thirty-three new corporations, having an aggregate capitalization of $625,250, were chartered today. They include:

Herman C. Goldstein, Inc., Manhattan, cotton goods, $100,000; H. C. and L. S., and A. Goldstein, 17 West 113th St.

The Nisbo Shop, Inc., Manhattan, wood working and interior decorating, $5,000; E. J. Bonis, B. and M. Balogh, 783 Van Ness Av., Bronx.

Victoria Coat Apron Supply and Steam Laundry Co., Inc., Brooklyn, steam and hand laundry, $10,000; V. Tisbo, G. Vissicchio, M. R. Matteo, 115 Broadway.

Greenberg & Goldfarb, Inc., Brooklyn, suspenders and leather novelties, $10,000; V. Greenberg, S. Goldfarb, I. Kass, 690 Hendrix St., Brooklyn.

Milmine Bodman & Co., Inc., Manhattan, agricultural products and grain brokers, $250,000; H. L. Bodman, F. C. Kirchhoff, H. R. Forster, Produce Exchange.

Rock Fabric Co., Inc., Manhattan, jobbing and commission business, $10,000; H. and S. Witty, J. Stone, 94 Hester St.

A. B. C. Arc Lamp Co., Inc., Manhattan, motion picture lamps, $20,000; W. and M. Bach, W. A. Cunningham, 4,025 Lowrie Place, Bronx.

Uneeda Realty Co., Inc., Bronx, autos and motor vehicles, $5,000; H. and B. Osher and A. Rosenfeld, 201 Clinton St.

Equitable Auto Scales Co., Inc., Manhattan, auto and garage business, $10,000; L. L. Archer, J. J. Lenton, G. N. Reinhardt, Jr., 255 East Kingsbridge Road, Bronx.

Necomb Iron and Steel Co., Inc., Manhattan, locomotives, boilers, and railway equipment, $10,000; A. C. Smith, P. V. Hoyler, I. H. Schafer, 27 Pine St.

Seventh Avenue and 138th Street Corp., Inc., Manhattan, realty, $50,000; K. Berle, F. Wagge, S. J. Arnesen, 90 West St.

Marion Farms, Inc., Goshen, Orange County, breed fowls, ducks, wild game, $13,500; D. R. and J. M. Bacon, P. A. Rorty, Goshen.

W. C. Saxton Coal Co., Inc., Albany, coal, coke, and oil, 500 shares common stock, no par value, active capital $25,000; W. F. and M. W. Hinman, A. R. Klotten, Albany.

One Hundred and Seventy-eight Orchard Street, Inc., Manhattan, realty, $5,000; H. and B. Wallfisch, J. Wilkenfeld, 334 East 6th St., Brooklyn.

Duschnes & Lieb, Inc., Manhattan, sample cards and novelties, $10,000; C. T. Lieb and H. and P. H. Duschnes, 536 West 112th St.

Kendis Brockman Music Co., Inc., Manhattan, music publishing, $50,000; J. Kendis, J. Brockman, E. H. Baker, 145 West 45th St.

Wool-Wash Products Corp., Manhattan, reclaim solids from waste liquors, $5,000; F. F. Pratt, E. Kemble, B. J. Crombie, 21 Park Row.

Dudley Garage Corp., Manhattan, auto business, $15,000; G. H. Bristol, M. and R. D. Dunn, 174 West 107th St.

Capital increases—West Side Bank, Manhattan, $200,000 to $300,000; Oppenheim Collins & Co., Manhattan, $1,000,000 to $2,000,000; M. W. Levine & Co., Manhattan, $10,000 to $95,000.

Capital reductions: C. W. Reynolds Co., Troy, from $18,000 to $6,000; Oceanside Long Beach Land Co., Manhattan, $96,000 to $48,000.

Authorizations: Kerosene Motor Appliance Co., Inc., Delaware, internal combustion engines, $500,000. Representative, J. E. Smith, 245 West 55th St.

Leroy Sargent & Co., Inc., Minnesota, stocks and bonds, $16,000. Representative, Leroy Sargent, 111 Broadway.

F. J. Schneck & Co., Inc., Illinois, toys and merchandise, $1,000. Representative, F. J. Schneck, 102-4 Wooster St.

Reya Motor Co., Inc., Delaware, steam, electric, and gasoline vehicles, $800,000. Representative, J. W. Gates, 149 B'way.

United Dealers' Co-operative Ass'n, Inc., Delaware, general advertising, $3,000,000. Representative, F. A. Selah, 61-63 Park Row.

Dissolutions: Seward Navigation Corpn., Manhattan; Famous Players Realty Corpn., Manhattan.

New Jersey Charters.

Special to The New York Times.

TRENTON, N. J., June 15.—Charters filed:

Guttenberg Bread and Macaroni Co., Guttenberg, bake bread and make macaroni, $8,000; Guissepne Cranato, Salvatore Locascio and Antonius Locascio, all of Guttenberg.

Liberty Tool Co., Newark, manufacture tools and machines, $25,000; Albert Sarossy, Stephen Schaffer, M. J. Reilly, all of Newark.

Nutley Home Builders Co., Passaic, deal in real estate, $125,000; Abraham Ginsberg, Nutley; George J. Brown, Brooklyn, and William Nutley, Newark.

Ideal Furniture Company, Passaic, furnish homes, $10,000; Adolph Gang, Solomon Gang, and J. I. Jaffe, all of Passaic.

Delaware Charters.

Special to The New York Times.

DOVER, Del., June 15.—Charters filed:

Fraser's Central Gold Mines Co., to engage in a general mining business, $2,000,000; A. W. Britton, Louis H. Gunther, H. B. Davis, all of New York City.

The Grand Junction Sugar Co., to manufacture, sell, and deal in and with sugar, molasses, and their products, $1,500,000; H. E. Latter, H. M. Robinson, C. M. Egner, local Wilmington (Del.) incorporators.

Kerr Steamship, Inc., to build and operate boats of all kinds, $1,500,000; Robert E. Maloney, Brooklyn; J. P. Shelby, Edgemere, L. I.; P. L. Woodward, Great Kills, L. I., N. Y.

Aquatic Food Products Co., to catch, breed, and otherwise deal in and with fish and other products of the water, $1,500,000; E. E. Berl, H. H. Ward, Jr., H. H. Ward, local Wilmington (Del.) incorporators.

ROYAL ARCANUM WINS SUIT.

United States Court at Boston Reverses Order for a Receivership.

BOSTON, June 15.—The United States Circuit Court of Appeals today vacated an order of the District Court under which Thomas J. Boynton was appointed temporary receiver of the Supreme Council, Royal Arcanum.

Aplication for the appointment of a receiver was made on behalf of Arthur L. Hobart of Braintree, who, as the holder of a nominal death benefit certificate, alleged that the funds of the order had been improperly administered. Counsel for the organization, on appeal, denied the charge and submitted a statement prepared by actuaries, and filed with the State Department of Insurance, showing that it was more than 100 per cent. solvent.

The Court of Appeals held that the lower court was without jurisdiction in appointing a receiver, inasmuch as the Royal Arcanum was a Massachusetts corporation and Hobart should have sought relief elsewhere.

RECORDED MORTGAGES.

With name and address of lender and lender's attorney. Interest is at 5 per cent. unless otherwise specified.

Manhattan.

BROADWAY, s w corner of 147th St, 99.11x25.6, June 14; W. Douglas Welsh and another to Ellen McK. Gunning, 464 West 142d St., due and interest as per bond, prior mtg $35,000; attorney, Title Guarantee and Trust Co., 176 Broadway....$30,000

CANAL ST, n w corner of Mott St, 50x100.3, 1-3 part; Mott St, 99, w s, 25x100, 1-3 part; Front St, 92, n w s, 25 ft s w of Gouverneur Lane, 90.1x23.5x irregular, all; 61st St, 154 East, s s, 241 ft w of 3d Av, 19x100.5, all; Avenue E, Bronx, n w corner of 13th St, runs w 261.2x n 197.11 to s s, of Tremont Av, x s e 305.9 to Avenue E x s 43 to beginning; also property in Queens Co.; Pauline K. Schrenkeisen to Amalia J. Wackerow, 264 Riverside Drive, 3 years; attorney, Harold C. Knoeppel, 5 Beekman St....$10,000

MANHATTAN AV, n w corner of 115th St, 80x50, Feb. 25; George F. and Louisa W. Ferris to Kate V. Ferris, at Morris Plains, N. J., 3 years, prior mtg $25,000; attorney, F. de P. Foster, 44 Wall St....$6,000

MORNINGSIDE AV, East, s e corner of 115th St, 352 West, 31.10x84.9x27x101.5, June 14; 352 West 115th St. Corp. to Lawyers Mortgage Co., 59 Liberty St., due and interest as per bond; attorney, Lawyers Title and Trust Co., 160 Broadway....$31,000

MORNINGSIDE AV, 8 East, e s, 31.10 ft s of 115th St, 43.5x72.8x36.11x95.5; same to same, June 14, due and interest as per bond; attorney, same....$27,000

MULBERRY ST, 231, w s, 25x100, June 14; Martin Garone to Bond and Mortgage Guarantee Co., 175 Remsen St., Brooklyn, due July 1, 1922; attorney, Title Guarantee and Trust Co., 176 Broadway....$11,500

PARK AV, s w corner 120th St, 25x90, June 12; Elise F. Klenke to Herman Stark, 319 East 3d St., instalments, $216.67 monthly, 6 p. c.; attorney, Nathan Freedman, 309 Broadway....$1,300

SOUTH ST, 18, —, 28.6x130, June 15; A. J. B. Savage to William P. Dixon, 29 West 49th St., ext., &c., 5 years; attorney, Lawyers Title and Trust Co., 160 Broadway....$31,000

WHITE ST, 125, s s, 114.7 ft e of Centre St, 21x99.3, June 14; Mary E. Bristor of Rahway, N. J., to Dry Dock Savings Institution, 341 Bowery, due and interest as per bond; attorney, Frank M. Tichener, 38 Park Row....$10,000

WILLIAM ST, 196, e s, 30x27.4x30x25.8, n s, June 15; George Geiger, 196 William St, et al to Clara Obalski, 12 North 10th Av, Mount Vernon, N. Y., due July 1, 1920, 6 p. c., prior mtg $10,000; attorney, Hy. C. Botty, 140 Nassau St....$4,000

15TH ST, 135 West, n s, 390 ft e of 7th Av, 20x103.3, June 14; Julius B. Fox to Brooklyn Trust Co., 177 Montague St, Brooklyn, mtg $3,000; attorney, Lawyers Title and Trust Co., 176 Broadway....$3,000

37TH ST, 50 West, s s, 250 ft e of 6th Av, 20x98.9, June 14; Achilles E. Davis, Scarsdale, N. Y., and George E. Davis, New York City, to Bowery Savings Bank, 128 Bowery, 3 years; attorneys, Cadwalader, W. & T., 40 Wall St....$6,000

74TH ST, 49 East, n s, 135 ft w of Park Av, 20x102.2, June 8; Alice W., wife of Arthur Trumbull, to Irma N., wife of Jesse I. Straus, 399 Park Av, due and interest as per bond; attorneys, Wise & S., 15 William St....$30,000

128TH ST, 122 East, s s, 290 ft e of Park Av, 18.9x99.11, June 8; Louis Limbacher to Commonwealth Savings Bank, 2,007 Amsterdam Av, 5 years; attorney, George H. Hyde, 41 Park Row....$2,250

Bronx.

CAULDWELL AV, e s, 85 ft s of 158th St, 20x100; M. V. McCarthy to Rose Napoli, 430 Mott Av, June 14, due as per bond; attorney, Title Guarantee and Trust Co., 176 Broadway....$500

COLUMBUS AV, s w corner of Taylor St, 25x100; Mary T. McLaughlin to Edw. F. Callan; 601 West 11th St, June 15, due as per bond; attorney, Title Guarantee and Trust Co., 176 Broadway....$10,000

GREENE AV, s s, 490 ft w of Washington Place, 113x150; Mary McCoy et al. to Royal Bronx Realty Co., 1,126 Walker Av, June 13, 3 years, 6 p. c.; attorney, C. H. Baechler, 1,126 Walker Av....$1,300

HEATH AV, being Lot 140, map of Maria Shrady, runs sw 156.8xnw 53xne 170.3, also Lots 15 to 17, map of Benjamin Richardson; Munderich Realty Co., Inc., to Magdalene Siemon, 2,939 Marion Av, prior mtg $7,000, Jan 23, due as per bond; attorney, O. E. Davis, 3,210 3d Av....$2,500

LOTS 263 and 457, map of Arden property; Fannie Migliacci to Walter W. Taylor, 428 Tecumseh Av, June 14, installments, 6 p. c.; attorneys, De La Mare & M., 140 Nassau St....$1,000

NEW HAVEN RAILROAD AV, n w s, adjoining Lot 57, map of Central Westchester, runs n w 100x s w 50x s e 50x n e 50; Mina C. Boyd to Emma K. Janes, 2,534 Creston Av, June 11, due as per bond; attorney, Title Guarantee and Trust Co., 176 Broadway....$1,500

POPLAR AV, s s, 306.5 ft w of Main St, 31.8x114x29.6x111.8; Ella L. Martz to Title Guarantee and Trust Co., 176 Broadway, June 14, due as per bond; attorney, Title Guarantee and Trust Co., 176 Broadway....$2,000

PROSPECT AV, e s, 85 ft n of 185th St, 25x95; Joseph Ferrante to John J. Weigel, 2,204 Prospect Av, prior mtg $1,500, June 14, due Sept. 14, 1918, 6 p. c.; attorney, Title Guarantee and Trust Co., 176 Broadway....$500

PUGSLEY AV, n w corner of 13th St, runs w 261.2 x n 197.11 to Tremont Av x s e 305.9 x s 40.2; also land in Queens County; Pauline K. Schrenkeisen, Summit, N. J., to Amalia J. Wackerson, 264 Riverside Drive, June 14, 3 years; attorney, H. C. Knoepel, 5 Beekman St....$10,000

3D AV, e s, being Lot 97, map of John Cromwell, 50x179x54x179; Charles P. Olsen to Harry Mindel, 1,741 Carter Av, June 14, 3 years, 6 p. c.; attorneys, Horstmann & Kozinn, 302 Tremont Av....$2,000

3D AV, w s, 72.9 ft n of 166th St, 24.10x80; Samuel Vogel to Richard Dickson, 96 Fisher Av, White Plains, N. Y., prior mtg $9,000, June 14, 5 years, 6 p. c.; attorney, G. Frey, 3,429 Third Av....$5,750

3D AV, w s, 72.9 ft n of 166th St, 24.10x80; Samuel Vogel to Anna C. Stephens, 285 Central Park West, June 14, 5 years; attorney, Thomas F. Keogh, 283 Broadway....$9,000

149TH ST, 518 East, s s, 25x84.11; John McClure, trustee, to New York Title and Mortgage Co., 135 Broadway, June 15, 3 years; attorney, New York Title and Mortgage Co., 135 Broadway....$5,000

MECHANICS' LIENS.

Manhattan.

ALLEN ST, 78; Abraham Sacks against Congregation of the House of Jacob, owner; Philip Wiener and Solomon Slonimsky, contractors....$55

SAME PROPERTY; Philip Wiener against Congregation of the House of Jacob, owner; Morris Jacob and Solomon Slonimsky, contractors....$150

BRADHURST AV, s e corner of 153d St, 39.11x100; Paris Tile and Mosaic Works, Inc., against Bradhurst Holding Co., Inc., owner and contractor....$150

FORT WASHINGTON AV, n w corner of 171st St, 95x100; Miller-Combes Co., Inc., against Elo Building Co., Inc., owner; George V. Ellis Plumbing and Engineering Co., Inc., contractor....$762

MADISON AV, 1,236; Isaac Levy against Edw. V. Loew, Jr., owner; B. Fluegelman, contractor....$124

ORCHARD ST, 20; Charles Bloom & Son against Bernard Loth, owner; Israel Backer, contractor....$290

WASHINGTON ST, 384; Harry Weprin against Rebecca T. Archer, owner; Fisher Realty Co., contractor....$1,600

79TH ST, 4 East; Johnson Service Co. against Augusta B. Harriman, owner; H. P. Stevenson Co., contractor....$184

116TH ST, 3 and 5 West; Weisberg-Baer Co. against Lewis Hyman, owner; Psaty Construction Co., contractor....$486

123D ST, 13 West; Samuel Aginsky against 15 West 123d St. Co., Inc., owner; Brent & Son, contractors....$81

126TH ST, 57 East; Cohen-Ezikof Co., Inc., against Clara M. Hulbert of Hurlburt, owner and contractor....$92

128TH ST, 105 to 111 East, and 129th St, 104 to 110 East; General Fire Extinguisher Co. against Adelbert S. Nichols, owner; U. S. Automatic Sprinkler Co., contractor..$3,019

Bronx.

HARRISON AV, 2,101 to 2,109; Culle Marble and Tile Works, Inc., against Harrison Av. Bldg. Co., owner and contractor...$258

SHAKESPEARE AV, s w corner of 169th St, 100x150; R. D. Bldg. Specialty Co., Inc., against Peerless American Products Co., owner; Titus de Bobula, contractor....$125

TREMONT AV, 412; Jakob Schneider against Dennis Mullins, owner and contractor..$430

WEBSTER AV, w s, 100 ft s of 167th St, 100x100; Anne Katz against Kiesler Realty Co., Inc., owners; Spadaccini Bros. Const. Co., Inc., contractors....$1,383

WHITE PLAINS AV, e s, 175 ft s of O'Brien Av, 25x100; A. C. Blechner Co., Inc., against Frank Betraglia, owner; E. M. Liquori, contractor; renewal....$21

SAME PROPERTY; same against Frank Betraglia, owner; E. M. Liquori and Frank Betraglia, contractors; renewal....$74

SATISFIED MECHANIC'S LIEN.

152D ST, 468 and 470 West; Church E. Gates & Co, Inc, against Margaret C Brown et al, Oct 31, 1916....$280

LIS PENDENS.

Manhattan.

WEST END AV, e s, 25.10 ft n of 61st St, 25.1x100; Augusta P. Fowler against Daniel Sand et al., amended foreclosure of mortgage; attorneys, Merrill, Rogers & Terry.

3D ST, s s, 40 ft e of Greene St, 46x75; John Martin against Benjamin Rosenstiel et al., action to foreclose mechanic's lien; attorney, E. L. Brisach.

12TH AV, w s, between 130th and 131st Sts, 50x98.9; Edward R. Murphy et al. against Morris & Co., action to remove cloud, &c.; attorney, J. J. Lenehan.

46TH ST, 309 and 311 East; Paula Wright against Frances Marks et al., amended foreclosure of mortgage; attorney, J. F. Stier.

33D ST, n s, 136.8 ft w of 2d Av, 18.4x98.9; Elizabeth V. Martin against John T. Martin et al., amended admeasurement of dower; attorney, R. Patterson.

108TH ST, s s, 303 ft e of Lexington Av, 17x100.11; Louisa A. Thorn against Margaret Kelly et al., foreclosure of mortgage; attorney, O. S. Carroll.

112TH ST, s s, 137.6 ft w of 1st Av, 37.6x100.11; Margaret Paulding against Giuseppe Fusco et al., foreclosure of mortgage; attorneys, Baylis & Sanborn.

120TH ST, 154 West; Elizabeth J. Childs against Yetta Lieberman et al., amended foreclosure of mortgage; attorney, H. Swain.

133D ST, 57 West; Lincoln Trust Co. against Newport Realty Co. et al., foreclosure of mortgage; attorneys, Middlebrook & Borland.

213TH ST, n s, 100 ft e of Amsterdam Av, 100x100; Leo M. Sachs against John Laue et al., foreclosure of mortgage; attorneys, Dutton & Kilsheimer.

Bronx.

LEBANON ST, n s, 100 ft w of Clinton Av, 25x100; Bronx Savings Bank against Edward Houlihan et al., foreclosure of mortgage; attorney, D. B. Simpson.

LOT 357, Map of Village of Mott Haven; Karolina K. Steers against Harry Prince Knight et al., foreclosure of mortgage; attorneys, Baldwin, Fisher & Potter.

WEBSTER AV, e s, 339.3 ft s of 187th St, 50.1x100.1; Lawyers Mortgage Co. against Edith V. Elmendorf, foreclosure of mortgage; attorneys, Cary & Carroll.

183D ST, n s, 76 ft w of Taylor Av, 24x75; Lilyan L. Norman against Jacques Pollatschek et al., foreclosure of mortgage; attorneys, Williamson & Bell.

BUILDING LOAN CONTRACTS.

MADISON AV, n w corner of 40th St, 51.9x91.6; Metropolitan Life Ins Co loans 21 East Fortieth St, Inc, to erect a twenty-two-story store and office building; 13 payments....$650,000

12TH ST, n s, 185.2 ft w of 6th Av, 75x103.3; Metropolitan Life Ins Co loans Lustgarten Co, Inc, to erect a six-story apartment, 11 payments....$35,000

150TH ST, n s, 150 ft w of Broadway, 150x99.11; Samuel Wacht loans C. H. B. Realty Co, Inc, to erect a six-story apartment; 6 payments....$60,000

CALENDARS AND DECISIONS

CASES WILL BE CALLED IN THE ORDER GIVEN BELOW.

FEDERAL.

Southern District.

DISTRICT COURT—Manton, J.—Room 3, 12th Floor, Woolworth Bldg., at 10:30 A. M. —Equity calendar. Bagley & Sons, Inc. < Braunstein.

DISTRICT COURT—Augustus N. Hand, J.—Room 227, P. O. Bldg., at 10:30 A. M.—Admiralty. Hallenbeck < St Paul F & M Ins. Co.

STATE.

Court of Appeals.

DECISIONS.

Williams Engineer and Contracting Co., aplt., v. City of New York, respt.—Motion to add case to calendar and set down for argument granted, and case set down for second Wednesday of the Fall term, 1917.

Singer, respt., v. Figge & Hutwelker Co., aplt.—Motion to dismiss appeal from order denying motion for new trial granted, with $10 costs of motion. Motion to correct record on appeal from judgment granted.

Adamson, Fire Comm'r, aplt., v. Schreiner, respt.—Motion by New York Board of Fire Underwriters for leave to file an intervening brief granted.

Michel, respt., v. Walton Toy Co., aplt.; Stamp, respt., v. Eighty-sixth Street Amusement Co., aplt.—Motions for leave to appeal denied, with $10 costs, besides necessary disbursements.

Re claim for compensation of Owens et al. v. New York Mills Corp. et al.; re claim for compensation of Goeppner v. Henning, employer, et al.—Motions for leave to appeal denied, without costs.

Gabel, respt., v. Hastings Home Co., aplt.—Judgment affirmed, with costs.

Spiritusfabriek Astra of Amsterdam, Holland, respt., v. Sugar Products Co., aplt.—Order affirmed, with costs, and question certified answered in the affirmative.

Osterhout, aplt., v. Williams, Comm'r Dept. Water Supply, respt.; re Rea for writ of mandamus v. Prendergast, Compt., aplt.; Manhattan & Queens Traction Corp., aplt., v. State Board of Tax Comm'rs, respt., and City of New York, intervenor, respt.; New York, Westchester & Boston Ry. Co., aplt., v. Purdy et al., Comm'rs Taxes, respt.; City Investing Co., aplt., v. Saxe et al., State Tax Comm'rs, respt.—Orders affirmed, with costs.

NEW YORK COUNTY.

Supreme Court.

APPELLATE DIVISION—Second Department. DECISIONS.

Edward Shaw, respt., v. Ansaldi Co. et al., applts.—Judgment reversed, with costs, and accounting ordered before a referee as directed in opinion. Opinions by Laughlin and Page, JJ. (Clarke, P. J., and Page, J., dissenting.) Settle order on notice.

A. C. & H. M. Hall Realty Co., applt., v. George Wurm, respt.—Judgment affirmed, with costs. No opinion. Order filed.

Congregation B'nai Yeshurem Onsha Koina, respt., v. Jacob J. Eichner et al., applts.—Judgment affirmed, with costs. No opinion. Order filed.

Bela B. Bloom, applt., v. Benno Levinson et al., respts.—Judgment reversed, with costs of appeal to appellant, and judgment ordered for plaintiff for $737 and interest from March 24, 1916, with costs on the authority of Curtiss v. Taylor, 157 App. Div. 804; affd. 217 N. Y. 649. Settle order on notice.

Henry Carvill, respt., v. Mirror Films, Inc., applt.—Determination of Appellate Term reversed and judgment of Municipal Court reinstated, with costs. Opinions by Page and Smith, JJ. (Smith, J., dissenting.) Order filed.

William Thornton et al., plffs., v. Netherlands-Amer. Steam Nav. Co., defts.—Judgment ordered for defendants as stated in opinion. Opinion by Shearn, J. Settle order on notice.

Re Hettie W. Graham, decd.—Decree affirmed, with separate costs to each respondent appearing and filing brief, payable out of estate. No opinion. Order filed.

Frederick Y. Robertson, applt., v. Nathan Sondheimer et al., impld., respts.—Order affirmed, with $10 costs and disbursements. No opinion. Order filed.

William Liebowitz, an infant, respt., v. H. B. Claflin Corp., applt.—Order affirmed, with costs. No opinion. (Dissenting memo. by Scott, J.) Order filed.

Max J. Klein, applt., v. Philip S. Henry et al., impld., respts.—Order affirmed, with $10 costs and disbursements. No opinion. Order filed.

McLoughlin & Donovan, applt., v. Thomas A. McLoughlin et al., respts.—Order affirmed, with $10 costs and disbursements. No opinion. Order filed.

Margaret Donohue, as admx., applt., v. Thompson-Starrett Co., deft.; re application of S. Earl Levene and Samuel I. Hartman, respts.—Order reversed, with $10 costs and disbursements, and motion denied, with $10 costs, and amount of respondents' lien fixed at the sum of $50. No opinion. Order filed.

Charles Brok, applt., v. Ruel W. Poor and ano., respts.; Same v Same.—Orders reversed, with $10 costs and disbursements and motions denied, with $10 costs. No opinion. Orders filed.

Wilhelmina Meyer or Mayo, applt., v. Virginius St. J. Mayo, respt.—Order affirmed, with $10 costs and disbursements. No opinion. Order filed.

Frank Hemingway, Inc., respt., v. Marden, Orth & Hastings Co., applt.—Orders affirmed, with $10 costs and disbursements. No opinion. Orders filed.

Louis Guenther, respt., v. The Ridgway Co., applt.—Order affirmed, with $10 costs and disbursements. No opinion. Order filed.

Louis T. Rogers, respt., v. Fox Film Corp., applt.—Order affirmed, with $10 costs and disbursements. No opinion. Order filed.

Clara Rosenthal, respt., v. Gabriel Rosenthal, applt.—Order affirmed, with $10 costs and disbursements. No opinion. Order filed.

Samuel Newman, applt., v. Patrick McGovern et al., respts.—Order affirmed, with $10 costs and disbursements. No opinion. Order filed.

Abraham Frankenberg, applt., v. Herman Berkowitz, respt.—Order affirmed, with $10 costs and disbursements. No opinion. Order filed.

Leopold Hellinger v. City.—Motion granted unless appellant complies with terms of order. Order filed.

William F. Caroll v. Elizabeth Rosenblatt.—Motion granted unless appellant complies with terms of order. Order filed.

James B. Keesey v. Marion O'Reilly.—Motion denied, with $10 costs. Order filed.

Wells & Norton Co. v. Lorence Realty Co.—Motion denied, without costs, if proper steps be not taken to obtain order of substitution. Order filed.

Robert C. McCormick v. Joseph Walker et al.—Motion granted unless appellant complies with terms of order. Order filed.

Philip L. Hoch v. Abm. S. Bernstein.—Application denied, with $10 costs. Order signed.

John Hall v. N. Y. Rys. Co.—Application denied, with $10 costs. Order signed.

Joseph Cohen v. Max J. Le Boyer.—Application denied, with $10 costs. Order signed.

William Delve v. Joseph M. Devere.—Application granted. Order signed.

H. E. Fox Co. v. Daileys' Towing Line, Inc.—Application granted. Order signed.

Raphael Kurzrok v. N. Y. Post Grad. Med. School.—Application denied, with $10 costs. Order signed.

Israel Palefski v. Benjamin P. Ducas.—Application denied, with $10 costs. Order signed.

Frances Jerseki v. Mayer Nussbaum.—Application denied, with $10 costs. Order signed.

Moses M. Lindenstein v. Nanes Art Co.—Application denied, with $10 costs. Order signed.

Jennie Leventhal v. Home Ins. Co. et al.—Application granted. Order signed.

Isaac Goldberg v. Popular Pictures Corporation.—Motion denied, with $10 costs. Order filed.

Florence V. Benoliel v. Abm. Benoliel.—Motion denied, with $10 costs. Order filed.

Eliz. C. Biggs v. Maria D. Slapsattle.—Motion denied, with $10 costs. Order filed.

Fifth Av. Bldg. Co. v. J. F. Kernochan.—Motion granted; questions certified. Order filed.

Re Edward C. Schaefer.—Motion granted. Order filed.

Central Trust Co. v. Albert Falck et al.—Motion denied, with $10 costs. Order filed.

Same v. same.—Motion granted. Order filed.

Ora C. Jacobs v. Maurice R. Jacobs.—Motion granted. Order filed.

Eliz. McM. Godley v. Crandall & Godley Co.—Motion granted. Settle order on notice.

Harry A. Lansner v. Allyne Brass Co.—Motion denied, with $10 costs. Order filed.

Re Harrison E. Hoyt.—Respondent disbarred. Opinion by Clarke, P. J. Settle order on notice.

Re Max Brown.—Respondent disbarred. Opinion by Clarke, P. J. Settle order on notice.

Re Chas. C. Branch.—Respondent censured. Opinion by Clarke, P. J. Settle order on notice.

Re John M. Coleman.—Respondent suspended for six months, with leave to apply for reinstatement as stated in opinion. Opinion by Clarke, P. J. Settle order on notice.

Re Herman C. Pollock.—Respondent censured. Opinion by Clarke, P. J. Settle order on notice.

Re Jules J. Janover.—Proceeding dismissed. Opinion per curiam. Settle order on notice.

Re Thomas J. O'Neill.—Reference opened and matter remitted to official referee as stated in opinion. Opinion per curiam. Settle order on notice.

Re Herbert Reeves.—Respondent disbarred. Opinion per curiam. Settle order on notice.

Re Jeremiah Liebermann.—Motion to strike out portions of petition denied. Reference ordered to the Hon. Henry A. Gildersleeve, official referee. Settle order on notice.

Holland Security Co. v. Joseph B. Greenhut et al.—Motion to vacate order terminating reference granted. Memorandum per curiam. Settle order on notice.

APPELLATE DIVISION—First Department.—Recess.

SPECIAL TERM—Part II.—Greenbaum, J.—Ex parte business, at 10:30 A. M.

Surrogates' Court.

CHAMBERS—Fowler, S.—No day calendar.

City Court.

SPECIAL TERM—Part II.—La Fetra, J.—Ex parte business, at 10 A. M.

Referees Appointed.

SUPREME COURT—Greenbaum, J.—Re Beckel—Edgar J. Nathan.

SUPREME COURT—Hendrick, J.—Re Towle—William Allen.

SUPREME COURT—Guy, J.—Kirk < Andrews—Charles L. Hoffman.

SUPREME COURT—Ford, J.—N. Y. Life Insurance Co. < Alapri Trading Co. et al.—Lafayette B. Gleason. Kingsland < Miller—Abram Ellenbogen.

Receivers Appointed.

SUPREME COURT—Greenbaum, J.—Emma D. Kenney's < Frank R. Ramono—Alexander Rickard. Lincoln Trust Co. < Newport Realty Co.—Maximilian Morgenthau, Jr.

SUPREME COURT—Ford, J.—Minnie M. Herrmann < Frances Bernstein et al.—Emily Bloch. Claude W. Bostock < Nathan A. Jackolo—Abner B. Stupel.

BRONX COUNTY.

Supreme Court.

SPECIAL TERM (Chambers)—Weeks, J.—At 10 A. M. Ex parte business.

Surrogate's Court.

CHAMBERS—Schulz, S.—Ex parte business.

County Court.

SPECIAL TERM (Chambers)—Gibbs, J.—Ex parte business.

Referees Appointed.

SUPREME COURT—Weeks, J.—Liebers et al < Meyer et al—John J Hynes. Arnold < Campbell, incompetent, et al—Theodore M Riehle. Ford, indiv., &c., < Burbage et al—Arthur A Henning. Hagmayer and ano. < Nebel et al—Michael J Egan. Brown < Lane et al—Raphael R Murphy.

INSTRUCTION. INSTRUCTION.

Business Needs Trained Men

Prepare for Positions of Responsibility

Unparalleled industrial activity and the imperative necessity for increased output has doubled the demand for men trained for business leadership. The Pace Standardized Courses, adopted by leading business organizations throughout the country to meet their need for competent men, will therefore be given in Special Summer Sessions—evening classes. Both men and women admitted.

Accountancy and Business Administration
Pace Courses—Semester A—Summer Sessions

Send now for details and outline of Courses. Ask for Bulletin T.

Telephone Cort. 1465 — **Pace & Pace** — 30 Church St. New York

New York Preparatory School 51st Year
(DAY DEPT. 9 to 3. DWIGHT SCHOOL)
New York—72 Park Av., bet. 38-39 Sts.
Brooklyn—Cor. Franklin and Jefferson Avs.
SAVE ONE OR MORE YEARS IN
REGENTS / COLLEGE EXAMS
NEXT TERM BEGINS JUNE 25.
Send for Catalog & "Success in Regents Exams."

Before Going to a Spanish Country take a short course in **Spanish Practical Conversation** at **The Berlitz School of Languages,** 28-30 WEST 34TH STREET. Brooklyn Branch, 218-220 Livingston Street. U. S. Junior Naval Reserve—Trains boys, young men. Catalog. 231 W. 59th St., N. Y.

REGENTS and college preparation for all professions and colleges. Finest laboratory equipment; excellent Faculty; high school course in 2 years. Send for particulars. THE CHIEF SCHOOL, 5 Beekman St. College Entrance Examination Board will hold examinations at THE CHIEF SCHOOL June 18. New term begins June 25th.

STEVENS SCHOOL Prepares for All Colleges. Hoboken, N. J., Sixth St., Cor. Park Ave. Experienced faculty. Register until June 22. River St. near Sixth. Reopens Sept. 17th, 1917. For information, catalog or appointment apply to B. F. Carter, Head Master after June 15th.

ACCOUNTANCY and BUSINESS ADMINISTRATION — PACE COURSES *A year-around opportunity for advancement.* Address: F. P. Lamphear, 215 W. 23d St., N. Y.; M. S. Tuttle, 55 Hanson Pl., Brooklyn; or Pace & Pace, 30 Church St., N. Y.

TUTOR desires to prepare young men for college entrance exams in Latin and Greek; reference. P 75 Times.

The Tide Has Turned

The tide has turned in New York real estate, *but we must sell.* Joseph P. Day disposed of 1400 lots in the Bronx. In the last four weeks we have sold on Staten Island 1500 with half the advertising, and now we are turning all our guns on Brooklyn.

Our necessity is your opportunity. We must sell a portion of our holdings at $590 a lot to settle the Estate of Chas. E. Wood. No one could induce us to sell *all* at double these figures. With subways coming, with rents mounting, with landlords becoming more arbitrary, we offer improved home sites at actually one-half the values builders are paying for similar lots with building loans.

This is positively the best property in Brooklyn—at these prices. A real estate man on Staten Island said to one of its largest taxpayers—"Wm. E. Harmon & Co. are having a great sale of lots just now." The disgruntled owner replied—"Damned little credit to Wm. E. Harmon & Co.—they are not selling real estate, they are giving it away." Similar remarks will soon be heard in Brooklyn from old Real Estate Men who fail to realize that we must begin booms with bargains and low prices.

In 1898 we began selling Brooklyn lots at an average of $290 each—in 1908 we had our last big sale at an average of $1200 per lot. To-day we begin again at $590 with subways on top of us. In ten years we believe we will be selling similar lots at $2000 or more.

Wartime Opportunity

Brooklyn Real Estate at ½ Value

(To Close Interest of Late Mr. Chas. E. Wood)

120 Lots in New York City — $590 Each

At Flatbush Avenue and Avenue N

$5 First Payment — $5 Per Month

HAVE YOU A LIBERTY BOND?
If you purchase a lot from us we will accept it as payment on account, or if you have subscribed for a Liberty Bond on the instalment plan we will take over your subscription and fulfill your contract with the Government.

IF YOU GO TO WAR
We will suspend monthly payments during the war for any purchaser called to the defense of our country and will keep in force our "Free Deed or money back" offer by the payment only of interest and taxes during your term of service.

FREE DEED OR RETURN OF MONEY IN CASE OF DEATH
With every lot sold by us on monthly instalments we give a contract which provides in the event of death either for the return of all money paid us, with interest at 6 per cent., or the delivery of a deed for the property to your heirs without further payments.

HOW TO REACH THE PROPERTY

The Nostrand Avenue Subway Terminus is at Flatbush Avenue and Avenue H, from which point, within a year, you will be able to ride to any part of the Interboro system for five cents.

AT PRESENT—Flatbush Avenue trolleys either direct from Park Row end of Brooklyn Bridge or from Interboro Subway Station at Atlantic Avenue pass this property; also Nostrand Avenue trolley from Delancey Street via Williamsburg Bridge and transfer to Flatbush Avenue trolley. Get off at Flatbush Avenue and Avenue N. Our office is there.

Come To-Day or Sunday
But Come To-Day If Possible
Phone, Write or Call for Free Tickets

Wm. E. Harmon & Co., Inc.
(Formerly Wood, Harmon & Co.)

TELEPHONE BARCLAY 6500 — 261 Broadway, New York

THE REAL ESTATE FIELD

An interesting deal in the old Chelsea section was reported yesterday by William Lustgarten & Co., Inc., who sold to School Commissioner John Martin for investment 135 West Sixteenth Street, a new six-story elevator apartment house.

This is one of a row of three structures, each occupying a plot 100 by 98 feet, for which Lustgarten & Co. broke ground several months ago, owing to the demand for three and four room modern elevator apartments in this section of the city.

There are forty-eight apartments in each house, those overlooking the street averaging $200 per room a year and those fronting on courts and in the rear $180.

The majority of the apartments were rented from the plans on one to three year leases.

Mr. Martin paid all cash. Lustgarten & Co. are also building a similar structure in the Greenwich Village section, which will be known as 125 West Twelfth Street.

Frederick Vanderbilt Buyer of the Bryce House.

Frederick W. Vanderbilt was the buyer of the former General Lloyd S. Bryce home at 1,025 Fifth Avenue, adjoining the northeast corner of Eighty-third Street, the sale of which through Douglas L. Elliman & Co., was announced yesterday. The building was erected by the late General Bryce about nine years ago.

It covers a 40-foot frontage, and it is said that the purchase price was close to $500,000, at which value the heirs were holding the property. The city's assessed valuation is $360,000. The Eighty-third Street corner residence is owned by William Solomon, and to the north are the houses of Mrs. William M. Kingsland, George C. Clark, and Jonathan Thorne.

Temple Israel Sells East Harlem Property.

Justice Ford of the Supreme Court has granted permission to the Temple Israel of Harlem Sisterhood and Temple Israel of Harlem to sell 311-313 East 116th Street to the Home Garden of New York City for $25,000.

Resale of Upper Seventy Avenue Flats.

The three six-story apartments, 2,525 to 2,535 Seventh Avenue, near 146th Street, acquired last week in a trade by Frederick Brown, operator, have been resold to a client of Paul M. Gomberg. The structures each occupy a plot 40 by 101 and contain nine stores fully rented.

Buys Bronx Flat for Investment.

Julia E. Glover purchased for investment from the Geneva Holding Corporation the five-story new law tenement occupying a plot 46.1 by 79.7 on the southeast corner of Fulton Avenue and 169th Street.

Long Island.

Sim & Greig, Inc., builders, have purchased from E. A. Gillespie a plot 100 by 180 feet on the northeast corner of Atlantic and Vanderveer Avenues, Woodhaven. The property is to be developed at once with single-family frame cottages.

The Southold Savings Bank, recent purchasers at foreclosure of the property 145 by 183 feet on the south side of Pepenter Avenue, 120 feet east of Pocahontas Avenue, Hollis, have sold the property to W. Hessell of Manhattan.

B. Mohan sold to J. Farrington a plot 50 by 100 feet on the southwest corner of Thirteenth Street and Seventh Avenue, College Point.

Staten Island.

W. S. E. Hall sold for the Nerraw Company, Inc., a dwelling on Manor Road, West New Brighton, to John Spellman.

Suburban Sales.

The Yonkers Homes Company sold at Homewood two plots on Marshall Avenue for immediate improvement to a Yonkers client.

M. A. Broderick resold the property consisting of a frame cottage at 136 High Street, Yonkers, for John Kocak to Antoni Betley for occupancy.

John Crawford sold for John W. Ingram his country home at Green Farm, Conn., to L. B. Huntington, consisting of twenty-seven acres, a large lake, and a twelve-room stucco house.

Mortgage Loans Placed.

David Lion has placed the following first mortgages totaling $225,000: 269 West Thirty-eighth Street, $14,000 at 5 per cent.; 280 West 118th Street, $15,000 at 5 per cent.; 522 West Fiftieth Street, $10,000 at 5½ per cent.; 946 Columbus Avenue, $18,000 at 5 per cent.; 606 East Fourteenth Street, $14,000 at 5 per cent.; corner Garden Street and North Avenue, New Rochelle, $13,000 at 6 per cent.; 508 East Sixteenth Street, $14,000 at 5 per cent.; 544 Tenth Avenue, $10,000 at 6½ per cent.; 23 West 123d Street, $15,000 at 5 per cent.; 217 East Twenty-ninth Street, $22,000 at 5 per cent.; 73 East 101st Street, $10,000 at 5½ per cent.; 408 and 410 East 150th Street, $20,000 at 6 per cent.; 810 Eighth Avenue, $40,000 at 4½ per cent.; 19 West Ninety-fifth Street, $10,000 at 4½ per cent.

Commercial Leases.

Henry Brady leased the building at 306 Eighth Avenue for a term of years to the Bayonne Steel Ceiling Company, Inc., for Charles Blum.

R. & H. Hall leased for the Glengarry Realty Corporation (Malcolm E. Smith & Co., agents) the corner store and basement in the Cameron Building at the northeast corner of Madison Avenue and Thirty-fourth Street to the Likly Luggage Company for a long term of years. The store has been held at $15,000 a year.

The Charles F. Noyes Company has leased for the Hilton Company to the Emerson Shoe Company, Inc., effective from Aug. 1, the store at 1,381 Broadway, at an aggregate rental of approximately $125,000.

Pease & Elliman leased for the owner the store and basement at 118 John Street to the Standard Color Works, Inc.

Realty Notes.

Robert C. Knapp was associated with N. A. Berwin & Co. in the sale of the Verona apartment, Madison Avenue and Sixty-fourth Street. The asking price of the property was $950,000.

The city has conveyed to the Hahnemann Hospital title to the property occupied by the hospital on the east side of Park Avenue, between Sixty-seventh and Sixty-eighth Streets, 200.10 by 125. The stated consideration was $100,000.

The New York Title and Mortgage Company has declared a quarterly dividend of 1¾ per cent., payable July 2 to stockholders of record on June 22, 1917.

RESULTS AT AUCTION.

AT 14 VESEY STREET.

By Joseph P. Day.

Vandewater St, 45-51, n s, 204.10 ft w of Pearl St, through to 17-27 Rose St, 133.1x irr; 45-51 also 198.5x91.11x irregular; 8 and 9 story Munro bldg, adjoined to 11 June 26.

AT 3,208 THIRD AVENUE.

By Henry Brady.

Prospect Av, 1,790, e s, 95.8 ft s of 175th St, 44x40, three-story house; subject to mortgage of $10,000; to Emma A. Behrens for $10,500.

Crotona Park North, w s, 93.8 ft s of 175th St, 46.1x198.8x irregular; subject to mortgage of $7,200; F. G. Black's attys Irene Lemmon et al; Stroock & Co., attorneys; partition; no bids.

By Joseph P. Day.

Grand Av, 2,469, w s, 271.9 ft n of Fordham Road, 41.1x123.2; three-story dwelling; J. J. Regan against W. J. Regan et al; T. N. Williams, attorney; partition; to William B. Black for $8,075.

By James J. Donovan.

Southern Boulevard, w s, 305 ft s of 167th St, 80x100; vacant; adjourned to June 26.

Leland Av, 1,368, e s, 175 ft n of McGraw Av, 25x100; Frank Ag et al against E. A. Valentine et al; J. H. Hildreth, attorney, due, $4,674.41; taxes, &c., $984.11; to the plaintiff for $5,000.

THE BUILDING DEPARTMENT.

GRACE AV, w s, 100 ft s of Givan Av, for a one-story frame dwelling, 20x29; Giuseppi Rosciania, 1,443 Cromwell Av, owner; M. W. Del Gaudio, 401 Tremont Av, architect; cost, $1,600.

Lafontaine Av, e s, 214.5 ft s of 180th St, for a one-story brick garage, 50.18x100; the Russo-India Realty Co., Giovanni E. Russo, 2,394 Lorillard Place, President, owners; De Rose and Cavalieri, 3d Av and 148th St, architects; cost, $10,000.

Alterations.

(Items under $5,000 omitted.)

26th St, 130 West, to a four-story stable, &c.; B. H. Hutton, owner; Giovanni E. Blum, 305 5th Av, architects; cost, $5,000.

47th St, 144 and 146 West, to a four-story and basement dwelling; B. H. Hutton, owner; G. & E. Blum, architects; cost, $10,000.

116th St, 51 East, to a five-story dwelling; J. Imbrie, 61 Broadway, owner; H. C. Pelton, 35 West 39th St, architect; cost, $12,000.

REAL ESTATE TRANSFERS.

FRIDAY, JUNE 15.

With name and address of purchaser and attorney. When attorney's name is omitted address party of the second part.

Manhattan.

AMSTERDAM AV, 1,471 to 1,475, e s, 25 ft s of 133d St, 75x75, with strip on s 9.4½x75; Elva Rosenzweig et al, to Joral Realty Co., 99 Nassau St, b. and s., c. s. g., June 9; attorney, J. Rosenzweig, 99 Nassau St.....$100

AMSTERDAM AV, n w corner of 124th St, 501 West, 100.11x50; John Quinlan to G. & E. Realty Co., 650 1st Av, mtg $96,000, all liens, June 15; attorney, Thomas F. Keogh, 253 Broadway.....$100

LEXINGTON AV, 1,705, w s, 34.3 ft n of 107th St, 16.8x75; Olga Lexbarg to Rosa H. Goldstein, on the premises, all liens, June 11; attorney, R. Goldstein, 1,708 Lexington Av.....$100

MORNINGSIDE AV, East, s e corner of 115th St, 852 West, 31.10x84.9x27x101.5; Morningside Av East, s e s, 31.10 ft s of 116th St, 45.8x72.8x36.11x36.8; Hattie B. Menter to Sadie A. Murphy, 1,654 69th St, Brooklyn, tmtg $60,000, all liens, quitclaim, May 18; attorney, Lawyers Title and Trust Co., 160 Broadway.....$1

SAME PROPERTY; Sadie A. Murphy to 352 West 115th Street Corporation, 41 Wall St, b. and s., c. a. g., all liens, June 14; attorney, same.....$100

MULBERRY ST, 221, w s, 25x100; Bond and Mortgage Guarantee Co. to Martin Garone, 54 Oak St, b. and s., June 14; attorney, Title Guarantee and Trust Co., 176 Broadway.....$1

RIVINGTON ST, 17, s w corner Chrystie St, 25x99.6; Leonard Weill to Robert Muller, 172 Chrystie St, mtg $25,000, all liens, June 14; attorney, Title Guarantee and Trust Co., 176 Broadway.....$1

SOUTH ST, 178 and 179; Water St, 337 and 339, –x–; Allen L. Story to Harold V. and Sterling P. Story, 322 West 106th St, all title, all liens, June 15.....$100

3D AV, 1,297-99, e s, 62.2 ft n of 74th St, 40x110; 147 East Eighty-sixth Street Co. to Elizabeth K. Dooling, 170 East 80th St, mtg $24,000, all liens, June 8; attorneys, Knox & Dooling, 27 Cedar St.....$100

3D AV, 417, e s, 24.4 ft n of 29th St, 25x110; Joseph L. Buttenwieser to Julius B. Fox, 520 Ocean Av, Jersey City, all liens, June 4; attorney, Title Guarantee and Trust Co., 176 Broadway.....$100

10TH ST, 59 and 61 West, n s, 71.2 ft e of 6th Av, runs e 95x n 94.10x w 45.2x49.8x s 90.8 to beginning; Citizens' Investing Co. to Gouverneur M. and Frederic G. Carnochan, New City, Rockland County, N. Y., mtg $140,000, all liens, correction deed, June 1; attorney, Title Guarantee and Trust Co., 176 Broadway.....$1

14TH ST, 634 East, s s, 169.8 ft w of Avenue C, 26.11x103.3; Samuel Gross to Sallie Cohen, 160 Manhattan Av, all title, quitclaim, all liens, June 13.....$100

15TH ST, 135 West n s, 390 ft e of 7th Av, 20x108.5; Brooklyn Trust Co., ex., to Julius B. Fox, 520 Ocean Av, Jersey City, N. J., tmtg $3,000; attorney, Lawyers Title and Trust Co., 160 Broadway.....$1

SAME PROPERTY; Thomas C. Sheppard to same, quitclaim, June 14; attorney, same.....$1

SAME PROPERTY; Julius B. Fox to Joseph L. Buttenwieser, 300 Central Park West, mtg $6,000, June 14; attorney, same.....$100

23D ST, n s, 675 ft w of 10th Av, 25x98.9; 23d St s s, 125 ft w of 10th Av, 25x98.9; 24th St, s s, 120 ft w of 9th Av, 23x80; 8th Av, w s, 56.4 ft s of 23d St, 28.4x100; 8th Av, w s, 141.1 ft n of 23d St, 18.11x75; 21st St, n s, 400 ft w of 10th Av, 25x98.9; 21st St, n s, 425 ft w of 10th Av, 25x98.9; 21st St, n s, 450 ft w of 10th Av, 25x98.9; 8th Av, n w corner of 19th St, 25x100; 19th St, n s, 100 ft w of 8th Av, 16.8x91.11; 23d St, n s, 36 ft e from point equal distance from 9th and 10th Avs, runs n 117.6x e 24x s 117.6 to street x w 24 to beginning; 23d St, n s, 100 ft e of 10th Av, 18x80; 24th St, s s, 528 ft e of 10th Av, 18x80; 23d St, n s, 550 ft w of 10th Av, 50x98.9; 21st St, n s, 475 ft w of 10th Av, 25x98.9; 21st St, n s, 500 ft w of 10th Av, 25x98.9; 24th St, s s, 72 ft e of 10th Av, 18x80; 10th Av, e s, 1.6 ft s from centre line of block between 21st and 22d Sts, runs e 60 x n 1.6 x e 40.2 x n 26.8x w 100 to avenue x s 26.2 to beginning; 20th St, s s, 50 ft e of 10th Av, 25x100; 8th Av, w s, (3-177,) 25x100; 8th Av, (3-743,) 26.9x100; 10th Av, (3-925,) 24.8x100; 23d St, (3-668,) n s, 50x98.9; 24th St, (3-668,) s s, 50x98.9; 19th St, (3-743,) n s, 16.8x11; 23d St, n s, 83 ft e from line equal distance between 9th and 10th Avs, runs n 117.6x e 83 x s 117.6 to street x w 83 to beginning; 23d St, n s, 106 ft e from line equal distance between 9th and 10th Avs, 117.6x23; 24th St, s s, 477.4 ft e of 10th Av, 14.8x80; 24th St, s s, 492.2 ft e of 10th Av, 18x80; 24th St, s s, 546 ft e of 10th Av, 18x80; 24th St, s s, 564 ft e of 10th Av, 17.6x80; 24th St, s s, 152 ft w of 9th Av, 23x80; 8th Av, (3-743,) w s, 26.10 ft s of 20th St, s w s, 150 w of 8th Av, 25x91.11; 22d St, s s, 92.6 ft e of 9th Av, 21.6x98.9; 24th St, (3-695,) s s, 25x98.8; 24th St, (3-695,) 425 ft w of 10th Av, 50x98.8; 24th St, (3-669,) s s, 25x98.8; 24th St, s s, 280 ft e of 10th Av, 25x80; 11th Av, (3-695,) e s, 24.8x75; 24th St, s s, 200 ft w of 11th Av, 25x98.8; 8th Av, (3-746,) w s, 28.4x100; Laura M. Moore, widow of Clement C. Moore, to William Moore, Colorado Springs, Col.; Barrington Moore, 925 Park Av, and Benjamin Moore, 960 Park Av, heirs, all title, quitclaim, subject to leases, taxes, &c., April 28, 1917; attorneys, Van Vechten & Veeder.....$1

LOTS 38, 37, and part of 36, map of Villa Sites, Green, Owens & Gaillon, Throgs Neck, 111x150; Bernard C. Gallagher, trustee, to Mary McCoy et al, Green Av, Pennyfield, Bronx, 5-10 parts, mtg $200, June 13; attorney, C. H. Baechler, 1,126 Walker Av.....$1

LOT 17, Block 62, map of Morris Park; Rebecca Shapiro to Harry Lichtman, 63 Bay 23d St, Brooklyn, mtg $900, June 9; attorney, P. Simon, 122 Broadway.....$1

NELSON AV, e s, 125 ft n of 174th St, runs n 50xe 58.1xe 58.1 to 174 St xn 50x80.11; Sam Minskoff to S. & L. Building Corporation, 452 East 178d St., mtg $5,500, April 6; attorneys, London & D., 55 Liberty St.$10

OVERING ST, e s, st n s of Lot 64, runs s 65.6 x e 94.11 x w 12 to Walker Av x n 88.2 x w 24.9, part of Lots 64 to 67, map of William Adee; Mary A. Howell to W. D. Howell Co., Inc., 1,541 Overing St, June 14; attorney, Mary A. Howell, 1,541 Overing St.....$100

POE PLACE, 2,571, w s, 26.10x119; Charles H. Cronin, exr., to Michael Maresca et al, 2,677 8th Av, June 14; attorney, Title Guarantee and Trust Co., 176 Broadway.....$2,425

POPLAR ST, 2,568, e s, 31.8x114x23.6x111.7; Morris Frank, referee, to Ella L. Martin, 601 West 185th St, June 14; attorney, Title Guarantee and Trust Co., 176 Broadway.....$5,600

PROSPECT AV, e s, 206.6 ft s of 165th St, runs n 55.10x e 99.4 to w s of Stebbins Av x s 58.11x w 115.10; Evangelical Lutheran Church of St. Matthew to Congregation Help Glory of Israel, 1,040 Prospect Av, mtg $20,000, April 26; attorney, B. Kallenberg, 1,042 Prospect Av.....$33,000

PROSPECT AV, e s, 330 ft n of 167th St, 22.9x54.6; John H. Kelly to Jane Kelly, 1,228 Prospect Av, ½ part, June 13; attorney, C. O. Austin, 2,806 3d Av.....$1

PROSPECT AV e s, 85 ft n of 185th St, 25x 94.6x25x95; John J. Wiegel to Joseph Ferrante, 2,440 Hoffman St, mtg $1,500, June 14; attorney, Title Guarantee and Trust Co., 176 Broadway.....$100

TRATMAN ST, n w corner of Rowland Av, 95x22.7x90x22.8; Charlotta L. La Coste to Lavilla M. Murphy and another, 1,420 Williamsbridge Road, June 13; attorney, John Boyle, Jr., 2,806 3d Av.....$1

TRINITY AV, 1,031, w s, 50x128.3; Wilson-Bryant Co., Inc., to Kane Construction Co., 735 East 150th St, June 13; attorney, Title Guarantee and Trust Co., 176 Broadway.$100

TRINITY AV, 1,031, w s, 50x123.8; Ralph R. Clark and another, heirs, to Wilson Bryant Co., Inc., 391 East 149th St, mtg $10,000, June 11; attorney, Title Guarantee and Trust Co., 176 Broadway.....$100

UNION AV, 1,931 ft e of 163d St, 72.10x100.4x72.11x132.9; Ester Bonow to Meyer M. Dantzig, 975 Union Av, mtg $63,-250, March 14; attorney, New York Title and Mortgage Co., 135 Broadway.....$1

3D AV, w s, 72.9 ft n of 166th St, 24.10x80; Richard Dickson to Samuel Vogel, 3,389 3d Av, mtg $5,000, June 14; attorney, Title Guarantee and Trust Co., 176 Broadway.$100

133D ST, 749 East, n s, 16.8x100; Anna N. Patterson to Emilie Weyers, 2,070 Honeywell Av, mtg $5,400, June 13; attorneys, Hildreth & P., 3d Av and 149th St.....$100

133D ST, 749 East, n s, 16.8x100; Nathan Kaplan to Anna M. Patterson, 29 Clarkson Av, Brooklyn, mtg $5,400, May 2; attorneys, Hildreth & P., 3d Av and 149th St.....$1

161ST ST, n s, 135 ft w of Forest Av, 21x75; Wilson-Bryant Co., Inc., to Kane Construction Co., 735 East 150th St, mtg $6,350, June 13; attorney, Title Guarantee and Trust Co., 176 Broadway.....$100

RECORDED LEASES.

With name and address of lessee.

Manhattan.

CENTRAL PARK WEST, 50, apartment north, eighth floor, of the Prasada; 50 Central Park West Corporation to Laura Weil, 2 West 89th St, extend lease 2 years, from Sept. 30, 1917; attorney, Arthur W. Weil, 170 Broadway.....$2,400

3D AV, s e corner of 13th St, 77x77, the land; Julien D. Durand, Midvale, N. J., to Frances K. Lipman, 611 West 127th St, executrix Julius Lipman et al., 21 years, from May 1, 1917, with renewal; attorney, Ferdinand I. Haber, 44 Cedar St.....$3,700

27TH ST, 306 to 312 East, two buildings, all; William Prager, individually et al., executors, to Harry Kallman, 2,840 8th Av, 5 years, from May 1, 1917; attorney, Leo Schafran, 51 Chambers St.....$9,250

96TH ST, 119 and 121 East, all; Jacob Goodman to Daniel Amer, 111 East 96th St, 5 years, from Sept. 1, 1917.....$4,400

146TH ST, 202 to 210 West; 146th St, 246 to 256 West; 144th St, 203 and 205 West, eight buildings, all; Cooper Realty Co. to H. M. Realty Co., 34 East 125th St, 5 years, from June 1, 1917; attorney, Eugene Gottlieb, 140 Nassau St.....$32,600

148TH ST, 302 and 304 West, two buildings, all; William Prager, individually et al., executors, to Harry Kallman, 2,840 8th Av, 3 years, from April 1, 1917; attorney, Leo Schafran, 51 Chambers St.....$2,700

Bronx.

PROSPECT AV, 1,038 to 1,042, part of basement for school; Congregation Help Glory of Israel to Ignatz Newman, 858 Cauldwell Av, 1 year, from June 1, 1917; attorney, Ignatz Newman, 858 Cauldwell Av. 25 per cent. income of party of second part

New York's Greatest Bungalow Colony

Just a Few Bungalows to Rent for

$150 per SEASON

Also a few that can be rented by the month from

$50 a month and up

FULLY FURNISHED.

Within easy commuting distance from Park Row.

Send for our descriptive booklet.

ROCKAWAY POINT CO.,

796 Franklin Ave., Brooklyn. Phone Prospect 8900.

MANHATTAN—FOR SALE OR TO LET.

318 WEST 76TH STREET

Remodeled Private Residence

Large rooms, four baths, hardwood floors; electric light; newly decorated; BEST ARRANGED HOUSE IN BEST PRIVATE HOUSE BLOCK ON WEST SIDE. Inquire on premises. Not for rent.

BROOKLYN—FOR SALE OR TO LET.

Pretty Brick Houses

$4500—Payments Like Rent—$6500

7 rooms, steam heat, electric light; beautifully decorated; all ready to occupy. Now Subway, Brooklyn. SILSBY, 217 Broadway, New York. Cort. 7440.

FACTS AND FIGURES.

This new pamphlet tells how owner can live in $8,000 two-family dwelling for $12 month; open fireplaces, sleeping porches, &c. JOHN F. CHURLO, Kings Highway & West 11th St., Bklyn, Sea Beach Subway.

WESTCHESTER—FOR SALE OR TO LET.

TAPESTRY BRICK

Colonial house at Larchmont, situated in the most beautiful, restricted section; 5 minutes' walk from Larchmont Harbor; 5 minutes' walk from N. Y. N. H. Railroad station; 2 baths on second floor; maid's room and bath on third floor; 4 bedrooms; balcony; parquet floor; lot 75x127. Beautiful view; every modern improvement; house just completed. Builder wishes to sell direct on easy terms. Box 232, Larchmont, N. Y.

LARCHMONT MANOR.

One of the best properties in the Manor, offered for rent, furnished, for season. Large house, garage for 2 cars, greenhouse, large vegetable and flower garden, all planted; gardener furnished; about 3 acres; one block from water. Seen by appointment. T. J. S. Flint, 7 East 42nd St.

Country Homes, Farms, Estates.

White Plains, Scarsdale, Pleasantville, Katonah, Bedford, Mt. Kisco, Greenwich.

FURNISHED & UNFURNISHED RENTALS.

Clark, Lee, Tibbits Co. White Plains, N. Y.

LONG ISLAND—FOR SALE OR TO LET.

New 6-Room House, $3150

$350 cash, $15 monthly, rare bargain, cheaper than renting, beautiful home, all latest improvements, fine garden. Very select location, Lynbrook, L. I. Only 5 blocks from depot, 30 minutes from Broadway, New York City, 10 minutes ride from Long Beach; excellent bathing, fishing; ideal commuter's home; very pretty, exceptionally healthful section. Laurence Aldershelm, 23 West 31st Street. 'phone Madison 3141.

REAL ESTATE—OUT OF CITY.

FOR SALE

A 2,000 ACRE GRAIN AND LIVE STOCK RANCH

in Roseau Co., Minn., 40 miles west of the Red River of the North, and fifteen miles from the Canadian boundary, and twelve miles N. W. of Greenbush, on the Great Northern Railway.

The land is rich, level prairie land, where tractors can be used to advantage; 200 acres in timothy, and 400 acres in cultivated fields. The farm can carry a large number of cattle and sheep; well improved with ten good buildings. Farm partly fenced; good wells and good water, good markets. Owner will sell crop seeded in this spring, also all horses, cattle, sheep and machinery. This farm will make a fine paying farm for a man or syndicate that has capital to stock it. A real bargain. Owner a non-resident, and must sell for personal reasons. Price $40.00 per acre. Terms on request. Inspection invited and full description sent on request. This is a real bargain and a good investment. Land in this locality increases yearly in value. Deal direct with owner; no commissions.

O. R. ZIPF, JR.,
Zipf Ranch, Haug, Minn.

COUNTRY HOUSES TO LET—Unfurnished

TO RENT FURNISHED

Near Godney Farm Hotel WHITE PLAINS

Owner offers for balance of season estate of 5 acres or more. House, 6 master bedrooms, 2 master baths; garage. The charm of this place lies in its park-like grounds with its big trees, lawns and gardens. For Sunday appointment phone 2680 White Plains.

GRIFFEN PRINCE & RIPLEY, INC.
18 EAST 41ST STREET, CITY.

TO LET FOR BUSINESS.

TWO LIGHT LOFTS

at 214-216 West 14th Street, each 50x114. New, fireproof, 100% sprinklered; concrete structure; elevator service; possession at once.

DAGGETT & RAMSDELL,
214-216 West 14th St.

APARTMENTS TO LET—Unfurnished.

MANHATTAN—West Side.

THE LORINGTON

2228 LORING PLACE.

Near N. Y. University Hall of Fame.

4-5 ROOMS, HIGH-CLASS APARTMENTS. Parquet floors, tiled kitchen, hall service and highest class modern improvements; exclusive neighborhood, attractive rents; concession.

528 Riverside Drive,

OPPOSITE GRANT'S TOMB.

5, 6 and 7 Rooms, $60-$75.

Large, Beautiful Rooms; Every Convenience

MANHATTAN—East Side.

NEW BUILDING

14 story; in this exclusive section; managed by owner as a PERMANENT INVESTMENT.

815 PARK AVE.

SOUTHEAST CORNER 75TH ST.

6,7,8 ROOMS 3 Baths

$2,500 to $3,600

Renting Agent on premises. 'Phone Rhinelander 7847.

SKYLIGHT STUDIO
20 EAST 69TH ST.

Non-Housekeeping Apartments of 1, 2 & 3 Rooms.

APARTMENTS TO LET—Unfurnished.

MANHATTAN—East Side.

A—640 Madison Ave.,

"HOFFMAN ARMS," N. W. Cor. 59th

6 to 9 Large Rooms, $900 to $1,900.

APARTMENTS TO LET—Furnished.

THE WOOLSEY

141 EAST 44TH ST.

2 Rooms, Bath and Kitchenette. Furnished, $85 to $100.

Inquire on premises, or
BING & BING, 119 WEST 40TH ST.

REAL ESTATE.

ESTABLISHED JULY, 1847.
BRYAN L. KENNELLY.
Real Estate Broker.
Appraiser and Auctioneer.
156 Broadway. Telephone 1547 Cortlandt.

"A MOVE TO LONG ISLAND IS A WISE MOVE."

Manhattan—For Sale or To Let.

8th Av. corner, 70x100.
18th St., 7th and 8th Av., 60x98.9.
23d St., 7th and 8th Av., 50x98.9.
25th St., 7th and 8th Av., 80x98.9.
Price low, terms easy; immediate possession. A. M. Cuthbert Real Estate Co., 254 W. 23d St., Tel. 1276 Chelsea.

Long Island—For Sale or To Let.

Five-room seashore bungalow, all large rooms, steam heat, water, gas, electric, &c.; fireplace, beamed ceilings and panelled walls, modern kitchen and bath, decorated to suit; half block from bathing beach; plenty of fishing and boating; lawn flowers, hedge, &c.; one block from water. Seen by appointment. T. J. S. Flint, 7 East 42nd St.

Old homestead, with 3 acres of fine, cleared farm land, beautiful shade trees, apple and peach orchard, &c.; barn, chicken house and outbuildings; on main road, in good-sized town; stores, schools, churches; commuting distance to New York City; will sell cheap and on easy terms or in retail family wanting such a place. Write for further information. Hocker, Box 297 Times Downtown.

FOR SALE AT LYNBROOK.—Wonderful bargain in Dutch Colonial cottage, with garage, just completed; seven rooms and bath, electric lights, hardwood floors, open fireplaces, cement porch and sidewalks; near school and station; could not now be built for the asking price of $4,500. Dalsten, Spencer Av., Lynbrook.

If you are looking for an old house needing a few repairs, with a half acre of good land for cultivating vegetables and flowers, near water and station, complete for $1,500, for $75 down and $10 monthly, answer at once to Johnson, Box 277 Times Downtown.

$15 lots, (in plots of 5 lots each,) cleared or wooded land, high location; near depot and water; bargain for honest investment; good title; only $1 down and 50c. weekly. Call for free railroad tickets. B Seaman, 105 Flatbush Av., Brooklyn.

FREEPORT WATERFRONT. — Bungalows and houses, $2,500 up; also building plots on Randall Bay and Woodcleft Bay; low prices, easy terms; send for circular.

JOHN J. RANDALL CO., Freeport, L. I.

Cozy little home, with 2 acres of fine, tillable farm land for $1,450 on easy terms; some shade trees; high elevation; near beautiful lake; positive bargain. Inquire (B) Owner, 105 Flatbush Av., Brooklyn.

Hempstead residence, 10 rooms, bath; improvements; corner lot; best locality; garage, stable, garden; rent, $50; sell, exchange. Rooms 2406, 55 Liberty St. Cortland 2740.

Attractive shore front bungalow; 7 rooms; improvements; fully furnished; garage; $6,000. Edwin N. Rowley, Northport, L. I.

New Jersey—For Sale or To Let.

IF SOLD THIS WEEK, $200 down and small monthly payments, like rent, buys my beautiful suburban home, 30 minutes from New York; 7c fare; Craftsman design; 6 rooms, tiled bathroom, parquet floors, beamed ceiling, open fireplace, and built-in bookcases in living room; hardwood trim; bedrooms in white enamel, steam heat, water, gas, electricity, sewer; near station and public school; 10 trains daily; trolleys also. JOHN BALDWIN, 80 Maiden Lane, N. Y. 5047 John.

New, ideal home, large plot, 7,500 square feet; 7 rooms, bath, sleeping porch, large return veranda, hardwood floors, steam heat, tiled bath, gas range, open fireplace, sewer, water, gas, electricity; fine shade trees; 4 minutes from railroad station; 40 trains daily; 30 minutes to New York; refined, restricted surroundings; best suburb in the State; price $5,300; terms to suit. Call, write, or phone owner, M. D. Ayers, 146 West 36th St. Tel. Greeley 4535.

Exceptional Bargains.—$2,700 to $3,300 buys my modern homes and bungalows; sacrificing $500 under value, as building materials were bought last Fall, when prices were low; buyer gets benefit; six rooms, bath; gas, electricity, steam, beam ceilings; 30 minutes on Erie; near station and trolley; restricted; high elevation; fine view. Owner, on balance like rent. W. Brady, 21 Park Row.

Dumont, N. J., (Box 96.)—Six-room house, all improvements, large grounds, fruit; cash $500, balance rent; bargain; investigate.

Beautiful modern house, in pink of condition, best location in Westfield, $7,500. H. C. Lockwood Co., 35 Wolworth Building.

New York State—For Sale or to Let.

COUNTRY HOME, OVERLOOKING HUDSON, for sale or lease, because of death of owner; 10 rooms, 2 sleeping porches, garage with chauffeur's room; price $20,000; rental $1,800. Spuyten Duyvil, West 231st St. Telephone Kingsbridge 183.

FARMS.

Massachusetts—For Sale or To Let.

BUY A FARM!—It's just the time of the year. Crops are in the ground. Several cheap. Mountain farms, well located. "State Wants." Hawley & Locke, Springfield, Mass.

TO LET FOR BUSINESS.

Rent, 3,500 square feet light, dry basement, $50; fireproof, 8-12-12 Forrest St., Brooklyn. H. C. Lockwood Co., Woolworth Building.

A NEWLY FURNISHED PRIVATE OFFICE; every facility; rent $16.50 monthly; no lease required. Call 309 Broadway, Suite 807.

At 404 4th Av., 9th floor, (corner 28th St.) private offices; desk room or mail privilege; excellent service.

Office room of 610 sq. feet to sublet on third floor, Vanderbilt Av. building, 51 East 42d St. Lewis.

Desk, $7.50; office, $15; facing street; modern Bronx building. Phone 9671 Melrose.

HOUSES TO LET.

Out of Town.

Rent.—Richfield Conn., 1,200 feet elevation; large house, 3 baths, 5 master's bedrooms, electric light; splendid garden all planted; garage; sublet for extraordinary low rent, immediate possession, until Oct. 1. H. W., 148 West 72d St. Columbus 3072.

Out of Town—Furnished.

To let, furnished, very comfortable old-fashioned house, all modern improvements, near station and trolley; will rent reasonable for season or longer. Apply owner, S. J. Burke, 101 Broadway, Flushing, N. Y.

SUMMER HOMES—Furnished.

Comfortable furnished country home, Riverdale-on-Hudson, suitable large family or group; moderate rental. Telephone Kingsbridge 123; Hackett.

Westchester County.

For rent, at White Plains, furnished residence, eight rooms and bath; gas and electric light; sleeping porch; garage and large garden; quiet residential street, with beautiful view, near trolley; terms $115 a month with garage, $100 a month without garage; references required; will rent for July and August. Apply R. P. Ray, 189 Main St., White Plains, N. Y. Telephone 540 White Plains.

SCARSDALE.—38 minutes out; new Colonial solid brick dwelling, 9 rooms, 3 baths; wooded plot; near station; opposite golf club; price reduced; 20% cash, balance mortgage; photograph on request. Griffen, Prince & Ripley, Inc., 18 East 41st St., N. Y. C.

Country home, furnished, 6 master's bedrooms, 4 baths; all improvements; sleeping porch; large shady lawn; garage; high, desirable location; near station; ½ hour Grand Central; moderate Summer rental. Mulliken, 218 Cliff Av., Pelham. Telephone.

Larchmont.—Handsomely furnished, attractive house, 9 rooms, 2 baths, all latest improvements; stucco; garage; garden planted; 2 minutes from station; 35 minutes Grand Central. Larchmont 658. 133 Larchmont Av.

New house, beautifully furnished; four master bedrooms, with three baths; sleeping porch and garage; rent from July 1 to Oct. 1. Phone White Plains 2349. P 108 Times.

Long Island.

Shoreham, Long Island.—Large cottage, broad piazza, shaded grounds; six master's bedrooms, servants' rooms; two hours' ride to the most charming seaside village in America; $600. Bungalow, six rooms and bath, same location, $300. Answer Prospect 3150, or J. Melville, Agent, Shoreham, L. I.

AT CEDARHURST, L. I.—To sublet for season at reasonable rental, attractive house, four master's, three maids' rooms, three baths, sleeping porch, open fireplaces, gas range, electric light, garage; can be seen any time. Apply Robohm Cottage, Walter Lane, off Washington Av.

BUNGALOW (brand new) on salt water front, furnished; seven rooms, modern plumbing, electric light, garage, and planted garden; bathing, boating, and fishing at your door; $300 for season. Apply W. D. Thompson, Grand Central Av., Amityville.

Rockaway Park, 41, Beach 112.—New house, 10 rooms, half block from ocean, five blocks from station, fully furnished; rent reasonable. Naughton Realty Co., 153 East 53d. Phone Plaza 2100.

New, beautiful, Moorish bungalows, Long Island; one hour out; screened porch; fine vegetable garden; nine rooms; modern; piney woods; near beach. Phone Riverside 4923.

Furnished house, 15 rooms, 2 baths, screened porch, garden, small garage, either for Summer or to May 1. 303 Sanford Av., Flushing, L. I. M. A. Schroeder.

Edgemere.—Beautiful, completely furnished home; directly at "ocean front"; ten rooms and bath; newly renovated. Apply George H. Shuman. 19 West 46th St.

New York State.

Attractively furnished ten-room house; large veranda; three minutes' walk from Sunningdale Country Club; reasonable rent for July until after Labor Day. Brown, 348 Summit Av., Mount Vernon, N. Y.

For sale or to rent—An eleven-room house for season or by the month at Old Forge, N. Y.; all modern conveniences. Address J. E. Radell, P. O. Box 18, Oriskany, N. Y.

New farm cottage to rent for 7 rooms, completely furnished, high, dry location; milk, butter, eggs, poultry and vegetables supplied from our own farm. Bartke, Catskill.

New Jersey.

To let for the season, 7-room furnished house at Westfield; modern conveniences; large grounds; garage for two cars; poultry house; fruit trees, berry bushes; vegetable garden all planted; 19 minutes from station; price $500. R. L. Broome, Westfield, N. J., or New York. Phone 4874 Gramercy.

For rent, reasonable, comfortable 12-room house; eight sleeping rooms; on ocean; Point Pleasant, N. J. For details address Ferdinand Gutmann & Co., 134 West 29th St., or apply A. O. S. Havens, Real Estate, Point Pleasant, N. J.

Charming seven-room bungalow; bath, gas, two screened porches; five minutes Sandy Hook Arcade; piano; moderate; ocean prospect. M. W. Vandercook, Leonardo, Monmouth County, N. J.

Greenwood Lake.—Four to nine room bungalows

FURNISHED ROOMS.

West Side.

[illegible]TH, 46 WEST.—Comfortable medium rooms, running water, bath; select residence; $4.50-$6.

75TH, 102 WEST.—Attractive room; high-class elevator apartment; private family; $5. Wheeler.

75TH, 84 WEST.—Artistic suite, with bath and telephone; maid service; near park.

76TH, 133 WEST.—Exceptionally attractive rooms, individual baths, electricity; transients; references. Schuyler 4566.

76TH, 251 WEST.—Single, en suite; private bath; continuous hot water; electricity.

76TH, 125 WEST.—Large back parlor with private bath; also hall room.

77TH, 118 WEST.—Exceptionally well-appointed private house; individual baths; phone; references.

77TH, 313 WEST.—Beautifully furnished rooms, with and without private bath; Summer rates; $3 to $10; references.

77TH, 109 WEST.—Large and small well-furnished rooms; all conveniences; Summer rates.

77TH, 112 WEST.—Attractive large and small rooms; select; private house.

78TH, 115 WEST.—Beautifully furnished suite, with private bath; refined home; electricity; phone.

78TH, 142 WEST.—Desirable rooms, refined surroundings; telephone; reception room; $2.50 to $10.

78TH, 221 WEST.—Front parlor, large room; both private baths, lavatory; single; electricity.

78TH, (near Broadway.)—Airy outside room for two young men. Schuyler 8182.

79TH, 132 WEST.—Desirable large, small rooms; reasonable.

80TH, 104-147 WEST.—Large, beautiful rooms, private baths; medium rooms; reference.

80TH, 108 WEST.—Single, double rooms, private bath; attractive prices to nice people.

81ST, 265 WEST, (West End.)—Large suite or separately; airy, bright, quiet; southern exposure; running water, shower bath; 8th floor.

81ST, 251 WEST.—Attractively furnished rooms, adjoining bath; high-class apartment. HOLTON.

81ST, 169 WEST.—Attractive, large, front room; small rooms; references; apartment, Jacobsen.

82D, 20 WEST.—University professor's wife will rent newly furnished rooms; references exchanged.

82D, 29 WEST.—Exceptional two rooms; hot and cold water, telephone; breakfast optional.

82D, 52 WEST.—Scrupulously clean, well furnished rooms; large, small; electricity; Summer rates.

82D, 8 WEST.—Two large, attractive front rooms, with dressing room, all conveniences.

82D, 54 WEST.—Handsomely furnished large and small rooms, private baths; near park.

82D, 68 WEST.—Large room, second floor; small room; cool, comfortable; reference.

84TH, 31 WEST.—Splendid room, private bath; continuous hot water; other rooms; electricity.

84TH, 45 WEST.—Single rooms; hot and cold running water; bath adjoining; references.

84TH, 29 WEST.—Attractive, cool room; scrupulously clean apartment; $3.50. Oaks.

85TH, 207 WEST.—Attractive rooms; all conveniences; elevator; fine location; reasonable. Beach.

85TH, 136 WEST.—Attractive large room; electricity, telephone, private bath; also back parlor.

85TH, 106 WEST.—Studio, large front, first, second floors; housekeeping; running water; conveniences.

85TH, (Near Broadway,)—Unusual outside room, running water, elevator. Schuyler 2739.

85TH, 200 WEST, (Apt. 17.)—Attractive outside suite; also single room; moderate.

86TH ST., 533 West End Av.—Attractive large room; private bath, electricity; subway, elevated; references.

86TH, 338 WEST.—Handsomely furnished room; bath, electricity; best equipped house in city.

86TH, 164 WEST.—Large rooms, separate, together, or whole floors, with bath.

86TH, (549 West End Av.)—Large, front room; running water, electric light; $7.

87TH, 201 WEST.—Attractive, newly furnished, outside rooms; kitchenette, maid service, elevator. Kennedy.

87TH ST., 319 WEST.—Fine, small room; gentleman; private family; references.

91ST, 74 WEST.—Large, well-kept room; all conveniences; reasonable.

91ST, 38 WEST.—Newly furnished room, private bath, electricity; medium Summer rates.

93D, 259 WEST.—New house, beautifully furnished, large and small rooms, every improvement.

93D, 263 WEST.—Large room; private washroom; bath; every convenience. 8091 Riverside.

94TH, 250 WEST.—Very attractive, cool suite, consisting of large parlor, living room; sleeping room adjoining. Apt. 2, North.

95TH, 251 WEST.—Front suite and bath; high-class elevator apartment. Cowan.

96TH, 301 WEST, (Overlooking Hudson.)—Large, attractive room; electricity. Riverside 1991. Ford.

97TH, 315 WEST, (Corner Riverside Drive.)—One or two connecting rooms, attractively furnished, overlooking Hudson, $7. Riverside 2493. Apartment 82.

99TH, 243 WEST.—Exceptionally well appointed room, facing Broadway, accommodating one, two, opposite bath; 6th floor. Bolich, 7711 Riverside.

102D, 258 WEST.—One large room and bath; one hall room.

105TH, 166 WEST.—Comfortable, light single, double rooms; running water, telephone; meals.

109TH, 301 WEST, (6B.)—Large rooms, overlooking Hudson; private family; lavatory; kitchen privileges.

109TH, 312 WEST.—Beautiful rooms, overlooking Hudson; single, en suite; kitchen optional; 7th floor.

112TH, 536 WEST.—Nicely furnished room; quiet, well-kept apartment; elevator. Lockwood.

113TH, 606 WEST.—Cool, attractive rooms, with running water; all conveniences. Apt: 5E.

113TH, 541 WEST.—Double, single rooms, 3 windows, adjoining bath; elevator. Hart.

115TH ST., (14 Morningside Av.)—Excellent accommodations; business people; exclusive neighborhood. Morningside 3307.

116TH, (near Riverside, Columbia.)—Large front room. Telephone 5136 Morningside. Apt. 22.

117TH ST. AND AMSTERDAM AV., (La Porte Hotel.)—Opposite Columbia University; delightful Summer location; 6 minutes from 42d St.; large or small rooms, single or en suite; private baths; $4 weekly up.

118TH, 414 WEST.—Pleasant rooms; elevator building; $4; kitchen privileges. Apt. 3.

118TH, 417 WEST.
Cool front suite; excellent board. Sullivan.

121ST, 501 AND 519 WEST, (Morningside Heights.)—Delightful Summer location; high and cool; near Riverside and Morningside Parks, tennis courts, libraries, restaurants, and dining rooms; opposite Columbia University; attractively furnished rooms; southeastern corner, five windows, alcove, suitable for three, $12, $15 week; southern front, three windows, view of campus, suitable for two, $9; southern or eastern front, suitable for two, $7, $8; side, morning sun, suitable for two, $6; small, southern front, $4, $4.50; rear rooms, $3, $5, $8; reception room and parlors; room for dancing week days and evenings; elevator, steam, electricity, hot water, showers, telephones; Broadway subway, elevated, surface lines, Riverside 'bus. Chaperons: At 501, Mrs. Grant and Mrs. Young, telephone Morningside 4887; at 519, Miss Williams, telephone Morningside 8790.

123D, 348 WEST.—Scrupulously clean, attractive large room; electricity; private house; low rates; easy reach Columbia. Phone 654 Morningside.

123D, 947 WEST, (Broadway.)—Single, double rooms, kitchen, $2.50-$5; elevator. Rose.

126TH, 56 WEST.—Beautiful second-floor front; refined household; hot water, phone, shower; Lenox subway; references exchanged; right rates.

127TH, 222 WEST.—Two cool, comfortable rooms, parlor floor; suitable for physician or dentist; all conveniences; reasonable.

138TH 606 WEST.—Several pretty rooms; furnished attractively; running water; phone; kitchen privileges.

139TH, 610 WEST.—Young married couple will rent to business man large or small room, overlooking Hudson; high-class elevator apartment; moderate. Apt. 6 H.

140TH, 600 WEST.—One or two front rooms in quiet elevator apartment, corner of Broadway; references exchanged. Apartment 12.

140TH, 510 WEST.—Outside room; private family; cool. Apt. 55. Aud. 6568.

156TH, 553 WEST, "LAFAYETTE INN."—PLEASANT ROOMS, FINE PORCH, NEAR SUBWAY STATION; BUSINESS PEOPLE PREFERRED.

169TH, 709 WEST, (Apt. 45.)—Beautiful rooms, 2 large connecting; 1 single; overlooking Hudson.

BROADWAY, (corner 56th.)—Exceptional large outside rooms; newly decorated and furnished; Summer rates; references. Apt. 8, The Rockingham.

CENTRAL PARK WEST, (66TH ST. COR.)—Opposite Park, delightful corner room; private lavatory; excellent transportation. Telephone 7915 Columbus.

CENTRAL PARK WEST, 355, (96th.)—Beautiful suite, two rooms, bath, overlooking park.

CLAREMONT AV., 200.—Large outside room for one or two ladies, kitchen privileges. Apt. 37. Call after 4.

COOL RIVERSIDE DRIVE CORNER.
97th; clean; outside. Joslyn. 2493 River.

EXCELLENT southwest rooms, bath, also study facing Park; rent separately. Riverside 2236.

MORNINGSIDE DRIVE, 106.—Three, four rooms independent housekeeping suite, facing Park. Carter.

FURNISHED ROOMS.

West Side.

MORNINGSIDE DRIVE, 90.—Nicely furnished rooms; modern conveniences. Apartment 3A.

RIVERSIDE DRIVE, 859, (near 157th St. subway.)—Large and small rooms, with river view; reasonable; private house. Stephan.

RIVERSIDE DRIVE, 587, (136th St.)—Attractive room; all home conveniences; gentleman. Apply Supt.

RIVERSIDE DRIVE, 214.—Large room, overlooking Hudson; running water; all conveniences. Meek, Apt. 82.

RIVERSIDE DRIVE, 214.—Cool, spacious room, overlooking Hudson; kitchen; private bath. Noble.

RIVERSIDE DRIVE, 362, (Corner 109th.)—Large, beautiful room, overlooking Hudson. Hurt, 10A.

WEST END AV., (Convenient 86th St. Subway.)—Private home, apartment, accommodate 2, 3 gentlemen; large airy 2 room, bath suite; bountiful table; $180-$200 monthly. Schuyler 9803.

WEST END AV., 611, (NEAR 89TH ST.) New, elegantly furnished large back parlor bedroom, with kitchenette; also large room, private bath; best location in city.

WEST END AV., 412, (80th.)—Handsomely furnished corner apartment; all outside rooms; every convenience; immediate possession; sacrifice. Ferguson.

WEST END AV., 519, (corner of 85th.)—Large, second floor room, bath; medium room; breakfast optional; Summer rates. Schuyler 10017.

WEST END AV., 664, (Block to Subway.)—Exceptionally well furnished large and small rooms; twin beds; running water.

WEST END AV., 543.—Room with private bath; also other rooms; references; reasonable rates.

WEST END AV., 826.—Modern bachelor accommodations; service; breakfast; reference. Riverside 3050.

WEST END AV., 896.—Large front room and alcove, four windows, $9; electricity; private.

WEST END, 672.—Suite, private bath; large room, private bath. 9942 Riverside.

WEST END AV., 301, (74th.)—Double, single, bath, facing Park, $10, $8, $5.

WEST END AV., 826—Superior room, $6; double room, private bath, $10.

Brooklyn.

17TH ST., 54 EAST.
Single and double rooms; private family; references.

CLIFTON PLACE, 34, (near St. James Place.)—Alcove, also square room, handsomely furnished; parquet floors; electric lights; suitable couple.

CUMBERLAND ST., 315.—Small and large room; telephone; two minutes from subway.

GREENE AV., 145.—Large front alcove, suitable for two men; hot and cold water; bath; good board; reasonable.

Long Island.

Rockaway Park.—Gentlemen or business women can rent beautiful room, bath, for season; private family, adults. F 123 Times.

ROOMS WANTED.

Furnished.

GENTLEMAN just back from Europe wishes room with congenial family or will share apartment; references given. K 21 Times.

AUTOMOBILE EXCHANGE.

ALL EXCELLENT CARS! !
1917 LEXINGTON CHUMMY ROADSTER.
1916 LEXINGTON CHUMMY ROADSTER.
1916 CADILLAC TOURING.
1916 LEXINGTON "LITTLE 6."
1914 CADILLAC TOURING.
1914 HUPMOBILE ROADSTER.
1913 HUPMOBILE TOURING.
LEXINGTON USED CAR DEPT.,
315 West 47th St. Bryant 1328

AN unusual opportunity is offered to buy a few high-grade used cars at reasonable prices; all late models, with electric self-starter and lights; no reasonable offer refused. Lozier Motor Co., 1,850 Broadway. Phone Columbus 6537.

BABY PEUGEOT, LATEST IMPORTATION.
STUTZ 1917 BULLDOG SPECIAL.
STUTZ 1917 Roadster, like new.
LANCIA SPECIAL ROADSTER.
F. I. A. T. "30" IMPORTED FLEETWOOD
F. I. A. T. "55" TOURING.
F. I. A. T. "55" HOLBROOK LIMOUSINE.
ISOTTA-FRASCHINI 70-80, latest importation.
EMPIRE 1916 Tour., Victoria top, wire wheels.
BURRELLE, 1,704 Broadway, cor. 54th.

BUICK 1917 four-cylinder runabout; has been driven only 184 miles; was delivered new May 2, 1917.
BISHOP, McCORMICK & BISHOP, INC.,
1,243 Fulton St., Brooklyn.
Phone Decatur 4004.

BUICK 1916 seven-passenger "d-55" touring; many extras, including traveling trunk; excellent condition. Gotham Auto Exchange, 1,694 Broadway. Phone Circle 3515.

BUICK 1916 Little Six touring; exceptional condition; rare bargain for Saturday. Harlem Auto Exchange, 2,061 7th Av. Morn. 9367.

CADILLAC 1916 TOURING CAR,
USED LESS THAN 6,000 MILES.
$1,375.
One of the handsomest cars ever offered for sale; has every possible equipment and is ready to be used without an expenditure of any kind; an inspection will be most convincing; can be seen and demonstrated day, evening, or Sunday; on exhibition at The Brighton, 1,077 Atlantic Av., corner Franklin Av., Brooklyn.

CADILLAC—1916 TOURING.
Elegant 7-passenger touring car; run less than 5,000 miles; this car is one of the last 1916 series; has set of slip covers; looks and runs like new; must be seen to be appreciated; reasonable offer accepted. See manager, 161 Clymer St., two blocks from Williamsburg Bridge, Brooklyn.

CADILLAC 1917 SPECIAL, 4 PASSENGER.
STUTZ 1917 16-VALVE SPEEDSTER.
MERCER 1916 "SPORTING 4."
LANCIA SPECIAL SPEEDSTER.
STUTZ 1915 BULLDOG.
SIMPLEX 38 LANDAULET.
SCHOONMAKER & JACOD, 1,700 B'WAY.

CHANDLER '17 model, 7-passenger touring, perfect condition; no dealers; owner leaving city. 111 West 88th St. Riverside 6133.

CHANDLER Model 17 touring car, splendid running condition, $850; other bargains. Concourse Motor Car Co., 2,400 Concourse.

CHEVROLET.—Late 1916 touring; electric lights, self-starter; fully equipped and guaranteed; price $275. 1,700 Broadway, sixth floor.

CHEVROLET 1916 Royal Mail roadster; cannot be told from new. Harlem Auto Exchange, 2,061 7th Av. Morn. 9367.

COLE 1914 model, 4-40 touring car. This car is in exceptionally good mechanical condition and equipped with good non-skid shoes, one extra; $525.
BISHOP, McCORMICK & BISHOP, INC.,
1,243 Fulton St., Brooklyn.
Phone Decatur 4004.

COLE 1916 model 8-60 touring car, driven 5,000 miles; wire wheels; special paint.
BISHOP, McCORMICK & BISHOP, INC.,
1,243 FULTON ST., Brooklyn.
Phone Decatur 4004.

DODGE BROTHERS runabout and touring cars; all have been gone over in our repair shop and are sold with an adjustment guarantee.
BISHOP, McCORMICK, BISHOP, INC.,
1,243 Fulton St., Brooklyn.
Phone Decatur 4004.

DODGE Touring, equipped fully. Phone 3876 Beekman or 5159 Prospect. Price $450.

HUPMOBILE touring car, 1917 model, for sale; run about 1,200 miles; practically new; special painting; wire wheels; Goodyear cord tires; gray slip covers; reason for selling, have bought larger car; no dealers. M 336 Times Downtown.

LOCOMOBILE 1916, 38, 7-passenger touring; run 6,000 miles; extra tires, slip covers. 159 West 127th St. Morningside 3960.

MARMON, late 1916, clubster, run 4,500 miles; condition new. Phone Columbus 9869.

MERCER RUNABOUT, MODEL K.
"VERY EXCEPTIONAL."
Mechanically O K; will show you 60 miles; four brand new shoes and two extras; electric starter and lights; very handsomely painted and ready to be used immediately; open to mechanical inspection and demonstration day, evening, or Sunday till 1 P. M. 1,077 Atlantic Av., corner Franklin Av., Brooklyn.

MERCER 1914 LIMOUSINE.
BODY BY HOLBROOKE.
Very exceptional in every way; beautifully painted, all good shoes, mechanically O K; open for mechanical inspection and demonstration day, evening, or Sunday. Brighton Auto Exchange, Inc., 1,077 Atlantic Av., Brooklyn.

MERCER, 1913, 5-passenger; electric lights, electric starter; must sacrifice; going away; $575. Mrs. Dugan, 210 West 50th St.

MERCER 1916, touring body, six-passenger, full equipment. M 240 Times Downtown.

OVERLAND 1916 6-cylinder touring; in A1 condition. Packard Motor Car Co. of New York, 172 Malbone St., near Bedford Av., Brooklyn. Phone Flatbush 8384.

PACKARD 1916 Twin Six 5-passenger phaeton; in A1 condition. Packard Motor Car Co. of New York, 172 Malbone St., near Bedford Av., Brooklyn. Phone Flatbush 8384.

PACKARD. — A 2-38 Packard, 7-passenger touring, 1914; a good bargain for right party. Phone 6858 Forest Hills. 98 Kelvin St., Forest Hills, Long Island.

PACKARD 1914, 38, beautiful 7-passenger touring; has 34x4½ wheels; slip covers, electric starter, extra shoes, rims, &c.; $850. 150 West 55th.

PACKARD 1916 TWIN "6"
135 touring car; runs and looks like new; price $1,850. See Manager, 159 Clymer St., two blocks from Williamsburg Bridge, B'klyn.

PACKARD 2-38 Touring, 7-passenger, 1915, excellent condition, like new; seen for demonstration any time. Phone Forest Hills 6858. 98 Kelvin St., Forest Hills, L. I.

PACKARD Twin Six, 1-25, touring, run less than 7,000 miles, good condition, fully equipped, bargain. Telephone 3498 John or 843 Bronxville.

AUTOMOBILE EXCHANGE.

PACKARD AUTO EXCHANGE,
10 West 60th St., two doors from Broadway.
Telephone Columbus 5078.

PACKARDS
'16 "1-35" Touring, 7-pass.
'16 "1-25" Touring, 7-pass.
'15 "48" Touring, 5-pass.
'15 "2-38" Touring.

ALSO
1915-1914 S. G. V.
1916 Cadillac Touring, 7-pass.
1914 Stutz Runabout.
1912 Lancia Touring.
1913 Mercer Runabout.
1913 Mercer Raceabout.

LIBERTY BONDS TAKEN IN PAYMENT.

PIERCE-ARROW 1914, 6-48, 7-passenger touring; appearance and mechanical condition like new; reasonable offer accepted. Manager, 161 Clymer St., two blocks from Williamsburg Bridge, Brooklyn.

PULLMAN chummy, Dort, Studebaker,
Dodge Roadster, Cadillac Touring,
Chandler Roadster, Buick, Overland Touring,
One Man Tops, Bodies, Top Envelopes.
20th Century Co., 1700 Broadway, 5th floor.

SAXON 1916 six-cylinder touring car; has been driven only 3,400 miles.
BISHOP, McCORMICK & BISHOP, INC.,
1,243 Fulton St., Brooklyn.
Phone Decatur 4004.

S. G. V. 1915 model, best offer takes it; dealers invited. 312 West 118th.

STEARNS-KNIGHT, eight-cylinder, 1916, seven-passenger touring; two disappearing seats facing forward; Fleetwood paneled body; one-man top; ventilating windshield; Westinghouse lighting and starting; newly painted gun metal gray, satin finish; sold with new car guarantee. Stearns Used Car Department, 417 West 55th St.

STEARNS-KNIGHT—$800 BUYS 1916 five-passenger touring car; used less than 5,000 miles; runs and looks like new. 159 Clymer St., near Williamsburg Bridge, B'klyn.

STUTZ 1917 BULLDOG SPECIAL.
WALLACE, 1,739 BROADWAY.

STUTZ, 1915, self-starter, wire wheels; sell $950; no dealers. 5,100 Broadway.

USED CARS.
1916 Packard Twin Six limousine.
1916 Packard touring, Twin Six.
1916 Packard runabout, Twin Six.
1914, 38, Packard Berlin.
1914, 48, Packard limousine.
1915 Cadillac limousine.
1916 Apperson 7-passenger touring.
1916 Cole 7-passenger touring.
Stevens-Duryea limousine.
PACKARD MOTOR CAR CO. OF N. Y.,
172 Malbone St., near Bedford Av., B'klyn.
Phone Flatbush 8384.

VELIE, 1916, 6 cylinder; bargain; used about 2,800 miles; bring your own mechanic for inspection. 360 Cumberland St., Brooklyn.

WHITE TOURING, SIX-CYLINDER.
Beautiful 7-passenger, like new; cost $4,500, condition guaranteed. 150 West 55th, Phone Circle 1808.

WINTON Light Six, 1915 model; overhauled and repainted; guaranteed; car must be seen to be appreciated. The Winton Co., Broadway at 70th St.

Automobiles for Rent.

CADILLAC.—Handsome Cadillac limousine; month or season. Frankman, 129 West 90th. 8733 Riverside.

CADILLAC.—Handsome, large, airy limousine; monthly, season; moderate rate. Koch, Riverside 6200.

CADILLAC touring; rent hour, day, month; owner drives; experienced. 1,921 3d Av.

PACKARD sixes and twin sixes to hire; hour, day, week, trip; superior service; sensible rates. C. M. & G. V. WILLIAMSON, 204 West 43d St. Phones 4219-3530 Bryant.

PACKARDS. — Beautiful cars, by hour; monthly preferred; very reasonable; references. Champion Auto Co., 171 West 89th, 5818 Riverside.

PACKARD.—Beautiful new Packard touring, $2.50 hourly; experienced owner drives; references. Morningside 7385.

PACKARD limousine; Westinghouse springs; recent model; owner drives; hourly, monthly. 5357 Columbus.

PACKARD Landaulet.—Private car; hour, trip; special shopping rate. Scanlon, 2855 Circle.

PACKARD seven-passenger; trip; monthly preferred. Gallo, 2,136 3d Av. Harlem 7595.

Automobile Garages.

GARAGE.—Two-story fireproof; no elevator; runway; space for 200 cars; $10 and up. 125th Street Garage, Inc., 213-223 East 125th St., (near 3d Av.) Harlem 1486.

Automobile Storage.

P. BRADY & SON CO.
Dead storage of Automobiles. Automobiles boxed for export. 552-556 W. 58th St. Col. 3440.

Automobiles Wanted.

WE WANT A
SIGHT-SEEING AUTO
the bigger the better; not particular about looks, but car must be able to give good service as a station wagon; give name of car, capacity, year of make, and price. Z 321 Times Annex.

STUTZ, MERCER, &c.—Wanted, a fairly powerful roadster, such as a Stutz, Mercer, &c., to rent immediately for a month at a reasonable price; references for careful driving if desired. Reply, W. L. Culbert, Jr., 16 East 54th St., city.

STUTZ, MERCER, ROAMER, &c.—High-quality used car; 5-passenger. Owner, apply Fox, 7th floor, 110 West 40th St.

Wanted.—Used 1917 Cadillac Cabriolet; state mileage and lowest cash price. CWC, D 345 Times Downtown.

Wanted, for cash, Stutz; Cadillac 1916, 1917 models only. A. W., Times Harlem.

Automobile Instruction.

STEWART AUTO SCHOOL, 225 W. 57th St. at Broadway.	Booklet I explains WHY our course is BEST. Inspect our plant and be convinced. Ladies' classes. "Founded on Honesty 1909 Prospers on Merit."
Auto School. WEST SIDE Y. M. C. A. 302 W. 57th St.	Largest and best school in the U.S. Send for booklet and pass to school. Telephone Columbus 7920. Spec. classes for ladies.
ATKINSON AUTO SCHOOL. 235 West 50th St.	Superior instructors guarantee you expert knowledge. Inspect equipment or write for booklet. Ladies' classes.

BEDFORD Y. M. C. A. AUTO SCHOOL. Oldest and best school in Brooklyn. Classes for men and women. 1121 Bedford Av., Brooklyn, N. Y.

COSMOPOLITAN AUTO SCHOOL, 231 WEST 50TH ST.	Practical, Thorough, moderate, Reliable, Ladies; also Ford. Booklet.

SITUATIONS WANTED—Male.

BOOKKEEPER-TYPIST, thoroughly experienced, own correspondent; moderate salary. S. Karansky, 5 Attorney St., city.

BOOKKEEPER, Typist.—8 years' business experience; willing worker; $18. P 134 Times.

COMPTOMETER OPERATOR, office worker wishes position; experienced. Miss H., 348 East 41st St.

GOVERNESS, visiting, English, good French linguist, knowing Spanish, desires position with family traveling Summer; references. Phone today, 2 to 7 P. M., Audubon 2250, Apt. 12½.

HOUSEKEEPER.—A traveled, cultivated woman, widow, without encumbrance, exceptional housekeeper and linguist, desires position; references exchanged. P 92 Times.

NURSE-GOVERNESS, with best references, wants position to small children. Address R. D., 33 West 16th St.

SEAMSTRESS.—Reliable, wants day work. Address 126 West 135th St., care of Roberts.

SECRETARY - CORRESPONDENT, college education, stenographer, bookkeeper, executive; experienced; excellent reference. T 362 Times Downtown.

SECRETARY.—College graduate, experienced stenographer, correspondent; exceptional qualifications; $35 weekly. T 368 Times Downtown.

STENOGRAPHER-TYPIST; $8; good education. Mabel Gilman, 200 West 116th St., phone 1480 Morningside.

STENOGRAPHER, vast experience, legal, &c., desires work evenings, Saturdays, Sundays. T 350 Times Downtown.

STENOGRAPHER, TYPIST, (17;) salary $8. Mabel Baer, 453 Tremont Av. Tremont 6265.

SITUATIONS WANTED—Male.

ACCOUNTANT.—Trial balances, audits; $5 monthly, upward; books opened, closed, systematized, profit and loss statements, corporation work. Friedlander, 19 Cedar St. Telephone John 5655.

ACCOUNTANT-OFFICE MANAGER. — Businessman well educated, thoroughly trained, 35; expert accountant; able executive; long experience; highest recommendations. T 284 Times Downtown.

AMERICAN, 36, just returned, 20 years' general mechanical and business experience drafting, asbestos goods, in London, England; moderate salary for quick opening. Teope, 1,867 Bathgate Av., Bronx.

BOOKKEEPER.—Correspondent; college education, 7 years' experience, modern methods, controls, financial statements. Seinfeld, 167 Harrison Av., Brooklyn.

CHAUFFEUR, mechanic, American; seven years' experience; references. Leichter, 643 Cauldwell Av., Bronx.

CHAUFFEUR and mechanic; American; 12 years' experience; best references. Buckley, 125 West 90th.

CHAUFFEUR wishes position with private family; 7 years' experience; $25 per week. F. Morrise, 71 West 88th.

CHAUFFEUR.—Mechanic; single; 12 years in 2 places; highly recommended. P 189 Times.

CHAUFFEUR wishes position, private; capable driving any make car. Mechanic, 8 West 119th St.

CHAUFFEUR.—Middle aged; 17 years' experience; best recommendations. Schurbrock, 203 East 74th.

SITUATIONS WANTED—Male.

CHAUFFEUR wishes private position; 8 years' experience; all make cars; 3 years' last place; excellent driver, mechanic; neat, sober; references; Packard, Cadillac preferred. Cavanagh, 511 West 130th St., 7780 Morningside.

CHAUFFEUR.—Swedish, single, desires position, with private party; good mechanic; careful driver; best reference, for the last six years. Swanson, Schuyler 6000, 147 West 83d St.

CHAUFFEUR, with many years' experience, wants good position; references. H. Martin, care Society Professional Automobile Engineers, 1,947 Broadway. Phone Columbus 4056.

CHAUFFEUR-MECHANIC, 5 years' experience; private or commercial; city, country; good horseman. Mooney, 393 Edgecombe Av., Audubon 7170.

CHAUFFEUR, 22, Swiss, single, speaks English, French, and Italian, wishes position in private family; city or country. Address F. Roduit, 228 West 24th St.

CHAUFFEUR-MECHANIC. — Sober, willing, experienced; private family; city, country; references. 250 West 127th.

CHAUFFEUR.—Married, 5 years' experience; first class references; city preferred. Green, 252 West 38th.

CHAUFFEUR, (colored,) experienced, wishes position; any car; reference. Bernard, 42 West 139th.

CHAUFFEUR, 22, experienced; private or commercial; reference. Odnohr, 318 East 71st St.

CHAUFFEUR.—Good mechanic; 3 years' experience; any car. Hugh, 46 West 95th.

CHEMICAL PLANT STAFF.

THE ENTIRE FACTORY ORGANIZATION THAT, DURING THE PAST TWO YEARS, HAS HANDLED THE CONSTRUCTION AND OPERATION OF A CANADIAN CHEMICAL PLANT EMPLOYING ONE THOUSAND WORKMEN AND ENGAGING IN THE MANUFACTURE OF ACIDS AND EXPLOSIVES IS, ON ACCOUNT OF DISCONTINUANCE OF OPERATIONS HERE, ABOUT TO BECOME FREE TO FORM NEW CONNECTIONS.

THE ORGANIZATION CONSISTS OF THREE EXPERIENCED ASSISTANT SUPERINTENDENTS, TECHNICALLY TRAINED, EACH OF WHOM HAS ACTED IN ROTATION AS OPERATING SUPERINTENDENT; A STAFF OF TWELVE TRAINED CHEMISTS, HEADED BY A CHIEF CHEMIST WHO IS AN EXPERIENCED CHEMICAL ENGINEER; A MECHANICAL SUPERINTENDENT OF LONG EXPERIENCE IN CONSTRUCTION AND MAINTENANCE AND WHOSE STAFF INCLUDES YARDMASTER, A MASTER MECHANIC, A CHIEF POWER ENGINEER, WITH FIRST-CLASS PAPERS; A DRAFTSMAN, A MACHINE SHOP FOREMAN, A MILLWRIGHT FOREMAN, A FOREMAN CARPENTER, A FOREMAN LEADBURNER, A FOREMAN BLACKSMITH, AND THEIR RESPECTIVE CREWS; ALSO SIX EXPERIENCED MANUFACTURING DEPARTMENT HEADS RATED AS SUPERVISORS, AND EXPERIENCED SULFURIC AND NITRIC ACID FOREMAN, A COMPLETE CLERICAL DEPARTMENT, INCLUDING CHIEF CLERK, COST ACCOUNTANT, CHIEF TIMEKEEPER, PAYMASTER, PURCHASING STOREKEEPER, CLERKS AND STENOGRAPHERS. NEW CONNECTIONS INDIVIDUALLY OR COLLECTIVELY WILL BE MADE, AND THOSE INTERESTED IN SECURING DETAILS ARE INVITED TO COMMUNICATE WITH A. W. PHILLIPS, GENERAL SUPERINTENDENT, DRUMMONDVILLE, P. Q., CANADA.

COLLEGE MAN, (20,) desires position; good general and technical training. K 2 Times Downtown.

EDITORIAL POSITION DESIRED WITH FIRST-CLASS PUBLISHING HOUSE OR MAGAZINE; UNIVERSITY GRADUATE, 32; AMERICAN, SCOTCH ANCESTRY, AND A WORKER; SIX YEARS' EXPERIENCE AS NEWS EDITOR; NO CIRCULATION PROPOSITION CONSIDERED; NO CHEAP JOB WANTED. P 87 TIMES.

HIGH SCHOOL graduate, 20; commercial education; 2 years' business experience. K 9 Times.

JAPANESE COUPLE wish to secure position together; can do cooking, chamber work, and waiting on table. F 99 Times.

SALESMAN.—Position as solicitor, investigator, or specialty salesman in legitimate line; best references; eight years with last employer; am above drafting age. K 369 Times.

SALESMAN, accustomed to selling high-class specialties, desires light connection; proposition must be of high order and returns lucrative. S. B., 126 Times.

SECRETARYSHIP by late private secretary of American Minister, in Europe; very good linguist, typist, and reliable man. K 22 Times.

YOUNG MAN, 19, assistant bookkeeper, wide office experience, desires position. T 353 Times Downtown.

YOUNG MAN, ($20,) willing worker; 3 years' office experience; references. T 345 Times Downtown.

YOUNG MAN, 20, fair education, 4 years' business experience, seeks position, 9 to 4:30. K 39 Times.

YOUNG SPANIARD, commercial education, experienced, best references, desires position. P 136 Times.

HELP WANTED—Female.

BOOK SALESWOMAN, experienced, for a $50 per week proposition; suited to present national conditions; sales steadily increasing; salary and commission. The King-Richardson Co., Springfield, Mass.

COMPETENT ACCOUNTANT wanted; experienced woman, 30 to 35 years of age, preferred; should also understand stenography and typewriting; experience in automobile sales business preferred; good salary; board inexpensive; climate much better than city. The Francis Motor Sales Co., Milford, N. Y.

FILING CLERK wanted by a responsible concern, state race, age, school education, business experience, and salary expected. P 84 Times.

GREENHUT COMPANY
requires a
Thoroughly Experienced
SALESLADY
for their
Engraved Stationery Department.
Apply at Employment Office.

SALESMANAGER.—Smart and active woman to push sales in chains and toilet goods stands. Call 2 West Broadway, 1 flight up.

STENOGRAPHER—First class and of experience, for retail shoe business; good position for able and industrious young lady. G 3 Times.

STENOGRAPHER.—THOROUGH, EXPERIENCED STENOGRAPHER; STATE SALARY DESIRED AND REFERENCES. P 132 TIMES.

TEACHERS.—Touch typewriting, capable and experienced; day and evening; liberal salary; call Saturday evening. Alpha, 2 Sumner Av., Brooklyn.

YOUNG woman to take charge of an employes' lunch room for girls; must have high school education and domestic science training; salary, $12 a week to start. D 337 Times Downtown.

Instruction.

BUSINESS TRAINING FOR WOMEN.
Business is already demanding trained women to fill actual and prospective vacancies—the greatest demand being for women trained in accounting and office procedures. Send for details of the 16-session Accounting Course for Women, given at the Pace Institute, Hudson Terminal, afternoons or evenings. Individual instruction. Ask for Booklet 19. Pace & Pace, 30 Church St., New York.

COMPLETE SECRETARIAL COURSE; also stenography, bookkeeping, penmanship, &c.; individual instruction by specialists, day or night, begin any time; graduates assisted to investigated situations; see catalogue. Walworth Institute, (Founded 1858,) Broadway at 72d St.)

HELP WANTED—Male.

ACCOUNTANT.

CHARTERED ACCOUNTANT OR THOROUGHLY QUALIFIED C. P. A. WANTED AS MANAGER OF CHARTERED ACCOUNTANTS' OFFICE; SALARY, $3,000 AND PROSPECTS. Z 310 TIMES ANNEX.

ACCOUNTANT, by firm of C. P. A.'s; must be of good habits and appearance; state age, experience, and salary. G 4 Times.

ADVERTISING SOLICITOR, classified experience, for out-of-town newspaper; must be a hustler, who can produce; good salary and commission; permanent position with opportunity for advancement. Address C. E., 204 Times Downtown.

AUTO MECHANIC on commercial truck; good pay, steady work. Knickerbocker Ice Co., 331 Park Av., Brooklyn.

BOOKKEEPER.—Familiar with insurance; reply by letter, stating experience, salary expected, &c. G 18 Times.

BUYER required immediately for motor accessory house; good opportunity for right man; state age, experience, and salary required; familiarity with shipping an advantage; apply by letter only. Box Z 331 Times Annex.

PUBLIC NOTICES.

ALL GRADUATES OF P. S. 54 OR 165, Manhattan, please send their names and addresses to C. Valadon, 218 West 128th St., at once. Important.

RED CROSS AUXILIARY 25 HAS REMOVED to 280 Madison Av. Adele M. Kelley.

HELP WANTED—Male.

BOYS, at least 17 years of age, to start in the retail clothing business; good chance of advancement for boys who make good. Apply to Mr. Hill, Rogers Peet Company, 13th Street and Broadway.

CLAIM MAN, experienced in railroad and steamship claims; must be thorough; state religion, salary, and experience. T 340 Times Downtown.

CLERK.—Young man about 18 or 19 years old wanted as clerk in a busy office for the Summer; high school or commercial school student especially desirable; must be accurate at figures and write a good hand; in reply state age, references, and salary desired; highest reference essential. F 196 Times.

CLERK over 35 for clerical position in large organization; hours 12:30 midnight to 8 A. M.; should have experience handling mail and be accustomed to different kinds of money; $15 a week; state age and experience. Z 348 Times Annex.

CONDUCTORS AND MOTORMEN—Good wages; no labor trouble. Write Employment Bureau, Pittsburgh Railways Co., Pittsburgh, Penn.

DESIGNERS, DRAFTSMEN.—Wanted, competent designers and detail draftsmen, between the ages 25-50, on jigs and fixtures, for small interchangeable parts. Apply between 9-10; Room 2522, Woolworth Building. Colt Patent Firearms Co.

DRAFTSMAN
wanted—We require the services of a first-class draftsman; preferably one experienced in light machine design and small tools; this is a desirable opening for the right man; in answering please outline your previous experience, specify age, salary expected, nationality, and when available. F 138 Times.

DRAFTSMAN. — EXPERIENCED ON TOOLS, FIXTURES, AND SPECIAL MACHINERY. CALL OR WRITE METTUNE METER CO., JACKSON AV. AND CRANE ST., LONG ISLAND CITY.

DRUGGIST.—Live, energetic prescriptionist and all-around man; steady position, with opportunity of advancement. Boisnot Apothecary, 78th St. and Broadway.

EVENING TEACHERS for all academic and commercial subjects. P 127 Times.

EXPERIENCED STENOGRAPHERS. — Exempt from military duty. Address, stating age, salary, and references, Box M 843 Times Downtown.

EXPERT ACCOUNTANT, experienced in the handling of men, in auditing, and in preparing financial statements. Send written application with full statement of past experience, salaries earned, and references, to Z 299 Times Annex.

GIMBEL BROTHERS
REQUIRE THE SERVICES OF AN
EXPERIENCED TIMEKEEPER.
Apply Superintendent's Office, 5th Floor.

LANDSCAPE MAN wanted to represent first-class nursery; good proposition; commission or salary. M. H. Harman Nursery Company, Inc., Geneva, N. Y.

LOCOMOTIVE MACHINISTS WANTED; rate 41c per hour, 9 hours per day, time and one-half for overtime, including Sundays and Holidays; NO LABOR TROUBLE; for men whose services prove satisfactory will refund cost of ticket. Apply to H. R. Warnock, Hagerstown, Md.

MALE wanted, to take charge of flat paper department in printing establishment; must be exempt from conscription; state experience, if any, and references; also state salary expected. T 367 Times Downtown.

MANAGER wanted for woodworking plant employing 100, located in important Canadian city; must be thoroughly familiar with cabinet work; state experience, age, qualifications, and salary expected; references required with application. H. J., P. O. Box 1936, New York City.

MECHANICAL ENGINEER.
Young man, technical graduate, wanted by manufacturing concern; must be aggressive, and clean cut; possessing some practical experience in testing work if possible; good chance for advancement; state age, education, experience, and salary. G. C., Box 237, Times Downtown.

SALESMAN WANTED.
The launching of a vigorous nationwide sales campaign necessitates the addition of several experienced men to our co-operative sales organization; we have a unique selling plan whereby capable men, who are salesmen by design and not through the accident of having failed at everything else, can earn, and are now earning, up to $200 weekly; high school education and references necessary; drawing account against commissions; must be over 25 and under 45 years of age. Mr. Clampitt, sixth floor, 120 West 32d St.

SALESMAN WANTED.
Corporation marketing widely advertised product desires immediate services of proved salesman; integrity, good address, and at least a high school education are essential.
Every co-operation, including drawing account against commissions, will be given man who can qualify; please state age and line sold. Address Box J 70 Times.

SALESMEN WANTED, EXPERIENCED MECHANICAL RUBBER GOODS; MARRIED; 31-40 YEARS OLD; SALARY BASIS. APPLY IN WRITING. GOODYEAR TIRE AND RUBBER COMPANY. F 174 TIMES.

SALESMEN WANTED
for our new $10 automobile policy; an easy seller. Every owner, driver, chauffeur should buy on sight; the only policy issued that covers every accident while operating, adjusting, or cranking automobile; big commissions. Fred J. Schaefer & Co., Managers, 1,128 Broadway, N. Y.

SALESMEN WANTED.
EXPERIENCED LUBRICATING OIL SALESMEN; KNOWLEDGE OF MECHANICAL ENGINEERING AND MACHINERY ESSENTIAL; GIVE DETAILS AS TO PAST EXPERIENCE, PRESENT POSITION, SALARY AND AGE. Z 307 TIMES ANNEX.

SALESMAN wanted, who is familiar with trade, to carry a good selling gold jewelry line on 10 per cent. commission; New York City and Eastern territory if desired. Address T. G. Frothingham & Co., North Attleboro, Mass.

SALESMEN.—Experienced retail or wholesale shoe salesmen for special 60-day sales campaign in Greater New York; the men who demonstrate superior ability will be retained permanently; salary basis. G 16 Times.

SALESMAN wanted, corrugated paper products; one who has had considerable previous experience; no restricted territory; commission basis. D 341 Times Downtown.

SALESMAN.—An opening in our organization offers splendid opportunity for married man of good education; salary and commission. Apply 10 A. M. Saturday, 162 William St.

SALESMAN.—Live, up-to-date man for ladies' trimmed hats; 38th St. house; interest in business to right man; commission basis. F 189 Times.

SALESMAN, fair education, work evenings; leads furnished; commission. All day, 132 Nassau St., Room 305. See Mr. Shapiro.

SENIOR ACCOUNTANTS.
PROMINENT NEW YORK FIRM OF PUBLIC ACCOUNTANTS REQUIRES MANAGER FOR ITS PERMANENT STAFF. CONSIDERATION WILL BE GIVEN ONLY TO APPLICANTS QUALIFIED BY TRAINING AND PERSONALITY AND SALARY WILL BE COMMENSURATE. STATE AGE, NATIONALITY, AND EXPERIENCE IN YOUR LETTER. ALL INFORMATION WILL BE HELD IN THE STRICTEST CONFIDENCE. D 339 TIMES DOWNTOWN.

SHIPPING.—Man to take charge of shipping department of large wholesale grocery house; capable of handling men; must give references; a good opportunity for right man. A. G., Box 245 Times Downtown.

SHIPPING CLERK.—Young man, American, to assist in shipping and receiving; good opportunity for worker; $13.50 to start; state references and experience. M 357 Times Downtown.

STENOGRAPHER.—In bank, young man, with some experience; must state age and salary expected. M 352 Times Downtown.

THE WEATHER

WASHINGTON, June 15.—Features of prominence on the weather map of Friday night are the low temperatures throughout the Mississippi Valley and interior districts to the eastward, and the warm wave that prevails in the Pacific States and the southern plateau region.

Temperatures exceeded 100 degrees at all interior Weather Bureau stations in California and in Southern Arizona, while the highest temperatures of record for the month of June were recorded in these States on Friday, the highest readings reported being 118 degrees at Yuma, Ariz., and Needles, Cal.; 112 degrees at Phoenix, Ariz.; 110 degrees at San Luis Obispo, Cal.; 106 degrees at Fresno, Cal.; 102 degrees at Sacramento, Cal.; 100 degrees at Red Bluff, Cal., and 98 degrees at Los Angeles, Cal.

Showers occurred during the last twenty-four hours along the Atlantic Coast and in the upper Ohio Valley and the lower lake region. Fair weather was general elsewhere.

Indications are that the weather will be fair Saturday and Sunday east of the Mississippi River. Temperature will be considerably higher Saturday and Sunday throughout the lake region, the Ohio Valley, Tennessee, and the interior of the East Gulf States, and Sunday in the Middle Atlantic States and New England.

Winds for Saturday and Sunday along the North Atlantic Coast, gentle to moderate variable, overcast weather; Middle Atlantic Coast, moderate north, overcast; South Atlantic Coast, moderate north, overcast and local showers.

FORECASTS—TODAY AND SUNDAY.

Eastern New York, Southern New England, New Jersey, and Eastern Pennsylvania—Overcast and continued cool Saturday. Sunday, fair and warmer.

Western New York—Fair and warmer Saturday and Sunday.

Northern New England—Overcast Saturday; cooler in interior. Sunday, fair, with moderate temperature.

The temperature record for the twenty-four hours ended at 11 P. M., taken from the thermometer at the local office of the United States Weather Bureau, is as follows:

	1916.	1917.		1916.	1917.
3 A. M.	53	62	4 P. M.	53	64
6 A. M.	53	62	6 P. M.	53	60
9 A. M.	55	66	9 P. M.	54	61
12 M.	56	68	11 P. M.	54	62

This thermometer is 414 feet above the street level. The average temperature yesterday was 66; for the corresponding date last year it was 54; average on the corresponding date for the last thirty-three years, 66. The temperature at 8 A. M. yesterday was 63; at 8 P. M. it was 61. Maximum temperature, 72 degrees, at 11:20 A. M.; minimum, 60 degrees, at 6 P. M. Humidity, 69 per cent. at 8 A. M. and 92 per cent. at 8 P. M.

The barometer at 8 A. M. yesterday registered 29.86 inches; at 8 P. M. it stood at 29.91 inches.

Miniature Almanac for Today.

[By the U. S. Coast and Geodetic Survey.]

Sun rises..4:23 | Sun sets..7:29 | Moon rises..1:58

THE TIDES.

	High Water. A.M.	High Water. P.M.	Low Water. A.M.	Low Water. P.M.
Sandy Hook	4:51	5:21	11:02	11:50
Governors Island	5:27	5:57	11.36	12:00
Hell Gate	7:47	8:02	1:48	1:58

Fire Record.

	Loss.
A. M.	
1:40—780 E. 180 St.; Henry Kinari	Slight
8:30—506 W. 125 St.; Moran estate	Slight
10:50—138 E. 60 St.; Abraham Seigel	Slight
11:00—159 Front St.; Waller & Renaud	Slight
1:00—845 E. 121 St.; Ralph Basase	None
11:05—1,639 Mt. Hope Av.; not given	Slight
P. M.	
1:15—405 Amst. Av.; Michael Kenny	Slight
1:30—39 Lafayette St.; not given	None
2:00—47 7 St.; Rose Kaufman	Slight
4:30—2,405 Beaumont Av.; E. Ranzetellie	Slight
4:30—216 W. 100 St.; Dr. Simon Frank	$200
4:45—33 W. 61 St.; H. Krom	Slight
6:10—236 W. 108 St.; Manchester Garage Co.	Slight
7:00—339 E. 31 St.; Max Tepo	Slight
10:05—1,155 2 Av.; Margaret Fisher	Slight

The Civil Service.

City.

Applications for civil service examiner, male and female, will be received until 4 P. M. on June 25. A qualifying physical examination will be given. Candidates should have training and experience to qualify them for the positions. They must be at least 21 years of age on or before the closing date for the receipt of applications. There are two vacancies in the Civil Service Commission. Appointments will be made at $2,100 a year.

The commission announces for June 20 an examination for scientific assistant in weed investigations for men only. A vacancy in the Bureau of Plant Industry, Department of Agriculture, Washington, D. C., at an entrance salary ranging from $1,200 to $1,620 a year, will be filled from this examination. Competitors will be examined in arithmetic, report writing, practical questions in weed investigations, education, training, and experience. Applicants must have reached their twentieth birthday on the date of the examination.

On the same day will be held an examination for lantern-slide colorist, for women only. A vacancy in the States Relations Service, Department of Agriculture, Washington, D. C., at $900 to $1,000 a year, will be filled from this examination. Competitors will be examined in practical test in lantern-slide coloring and experience. Applicants must have reached their twentieth birthday on the date of the examination.

An examination will also be held on June 20 for apprentice lithographic draftsman, for men only. A vacancy in the Coast and Geodetic Survey, Washington, D. C., at $300 a year, will be filled from this examination. The duties will be drawing, on metal plates, of topographic charts for reproduction. Competitors will be examined in spelling, arithmetic, letter writing, penmanship, copying, topographic drawing and lettering. Applicants must have reached their sixteenth but not their eighteenth birthday on the date of the examination.

HELP WANTED—Male.

STENOGRAPHER wanted, young man, under 20 years of age; must be rapid and accurate; splendid opportunity for advancement to executive work. Apply at once and ask for Mr. Fehlman, Frubauf Bros. & Co., 53 West 14th St.

STENOGRAPHER, with knowledge of bookkeeping, for office of certified public accountants; must be a good penman; state full particulars as to education, salary, &c. G 7 Times.

STOCK SALESMEN.—SEVERAL HIGH-CLASS STOCK SALESMEN TO SELL STOCK IN A HIGH-CLASS PROPOSITION, COVERING THE UNITED STATES; FULL-PAGE ADVERTISING AND LEADS FURNISHED; GOOD COMMISSIONS, BUT NO PRELIMINARY DRAWING ACCOUNTS. T. A. CLISHAM, 616-17-18 KINNEY BUILDING, NEWARK, N. J.

TEACHER of bookkeping and Spanish wanted. Apply 29 Stuyvesant Place, St. George, Staten Island, at 1 o'clock Saturday, or Sunday morning.

VALET wanted, a thoroughly trained valet, for valeting work only; must fully understand the care of clothing and leather; must be strictly sober and absolutely dependable; a man with valeting experience in the English army preferred; send application with full copies of all references to G. W., Post Office Box 1,792, New York.

WELDER.—First-class welder wanted for oxy-acetylene job; state experience in detail and salary expected. Z 327 Times Annex.

YOUNG MAN for drafting room; prefer high school graduate; excellent opportunity to learn good engineering business. Write, stating age, nationality, and experience, to Box D 346 Times Downtown.

YOUNG MAN, about 17, for general insurance broker's office; one familiar with insurance preferred. L. T. Hollister, 92 William St.

YOUNG MEN (2) in bank, with or without bank experience; must state age and salary expected. M 351 Times Downtown.

Instruction.

LEARN TO BE A CHAUFFEUR. Pleasant and profitable work; day and evening classes; send for free booklet and visitor's pass. West Side Y. M. C. A., 302 West 57th.

BUSINESS OPPORTUNITIES.

For Sale or Exchange.—Extensive waterfront property near New York, with dock, wharf, steel buildings, and power plant; large acreage; can be converted into ideal shipbuilding plant in ten days. King, Hotel Breslin.

A small and well-organized corporation engaged in the tool and machine business in Connecticut desires an energetic practical man in the shop; will be given an interest if capable and can furnish satisfactory references. Z 319 Times Annex.

Established manufacturing business, with world market, requires $25,000 additional capital to meet expansion; interest in business and active participation to man with $25,000 cash. Address Box 85, Derby, Conn.

Wanted, to buy first-class restaurant on west side, between 96th and 159th Sts.; will invest $500 to $1,200. Geo. W. Royall, 247 West 134th St.

FOR SALE

PEARLS.
Genuine pearls of Lower California, in all grades and finest qualities. Nacre shells in all quantities for immediate shipments.
Main Office:
Ave. Uruguay 10, Dep. 7, Mexico City.

A small victoria and a brougham for sale; plum colored; an extraordinary bargain. Apply E. M. Wilkins, Times Annex, 229 West 43d St.

Furniture for den for sale; table, four chairs, couch; seen by appointment. Apt. 4C, 817 West End Av. Telephone 9180 Riverside.

Baby carriage for sale; brown wicker; Pullman. 313 West 100th St.

The United Service.

Army.

Special to The New York Times.

WASHINGTON, June 15.—1st Lt. E. M. Owen, 1st Cav., from Sig. Corps Aviation School, San Diego, for duty with 1st Cav.

Depot Quartermaster, Boston, Mass., will make visits to factories in New England.

Maj. W. C. Babcock, Gen. Staff, from Southern Dept. to San Francisco for duty.

Following officers are detailed members of the Gen. Staff Corps: Majs. H. A. Smith, 15th Inf., and J. G. Harbord, Cav. Maj. Smith to this city, report to Chief of Staff for duty, and Maj. Harbord remain on present duty.

Capt. F. Q. C. Gardner, Gen. Staff, from member of Gen. Staff Corps, resume duties at torpedo depot, Ft. Totten, N. Y.

Capt. F. W. Clark, C. A. C., is detailed a member of the Gen. Staff Corps; to this city, report to Chief of Staff for duty.

Maj. W. G. Atwood, Engr. Officers' Res. Corps, to active duty, assigned to 7th Res. Engrs., Atlanta, Ga.

2d Lt. H. L. Hoyt, Jr., Engr. Officers' Res. Corps, from Ft. Oglethorpe, Ga., to Ft. Totten, N. Y., 1st Res. Engrs.

Orders of May 26, relating to Capt. J. W. S. Wuest, Inf., revoked.

1st Lts. L. Jacobs and W. E. Hervey, M. R. C., from Southern Dept. to their homes, and report by telegraph to Adjt. Gen. of the Army.

1st Lt. H. T. Lewis, Sig. Officers' Res. Corps, to active duty, report to chief Sig. Officer of Army for duty in his office.

Following 1st Lts. of M. R. C., to active duty, to Washington, D. C., Army Med. School for instruction; J. A. Ethridge, H. Green, J. L. Hamner, C. H. Harvey, C. A. McGuire, A. Strauss, and J. I. Wiseman.

Capt. K. B. Edmunds, 6th Cav., is transferred to 22d Cav., at Chickamauga Park, Ga.

Orders of June 6 amended to read: Capt. F. A. Rogers, Ord. Officers' Res. Corps, to active duty, and report to Chief of Ord. for duty.

Orders of June 6, relating to Capt. L. P. Quinn, 16th F. A., revoked.

Lt. Col. C. de F. Chandler, Sig. Corps, to Richmond, Ind., for duty re aeronautical service, then to his station.

1st Lt. W. A. Quinn, M. R. C., from Southern Dept. to his home, and report by telegraph to Adjt. Gen. of Army.

1st Lt. J. P. McComb, M. R. C., to active duty, to Washington, D. C., Army Med. School, for instruction.

1st Lt. W. L. Tucker, M. R. C., to active duty; to Ft. Banks, Mass., for duty, and by letter to Commanding General, Northeastern Dept.

Capt. S. H. Wolfe, Q. M. Officers' Res. Corps, to active duty; to Washington, D. C., report to Col. I. W. Littell, Q. M. C., for duty in his office.

1st Lt. F. N. Whittier, M. R. C., to active duty, to Ft. Preble, Me., for duty, and by letter to Commanding General, Northeastern Dept.

Orders of May 29 relating to following officers of M. R. C., revoked: Capts. W. J. Mixter and S. M. Bunker, and 1st Lts. L. E. Deyoe, G. K. Rhodes, A. Zingher, G. A. Leland, Jr., and T. M. Armstrong.

Capt. M. C. Bristol, 16th Cav., and Capt. H. Channing, Q. M. Officers' Res. Corps, to Newport News and Norfolk, Va., and vicinity, reporting en route to the Q. M. G. of the Army for necessary instructions for the purpose of selecting a site for receiving and loading animals for oversea service.

Orders of May 8 relating to Capt. A. R. Ehrnbeck and 1st Lts. F. W. Bonfils and S. L. Scott, Corps of Engrs., revoked.

Col. L. M. Koehler, Cav., from duty as Division Inspector-Instructor of 14th Tentative Division, National Guard, and attached to 20th Cav. at Ft. Riley, Kan.

Orders of May 31 relating to Capt. A. M. Shipley, M. R. C., revoked.

1st Lt. R. M. Wilder, M. R. C., to active duty, to Ft. Benj. Harrison, Ind., for course of instruction.

Capt. F. M. Chisholm, M. R. C., to active duty, to Ft. Niagara, N. Y., for duty.

Capt. R. L. Streeter, Ord. Officers' Res. Corps, to active duty to Rock Island Arsenal, Ill.

Maj. J. C. Hickman, Ord. Officers' Res. Corps, to active duty, report to Chief of Ord. for duty in his office.

Capt. St. G. F. Rathborne, Sig. Officers' Res. Corps, to active duty, to Charleston, S. C., report Commanding General, Southeastern Dept., for duty as assistant to Sig. Officer of that Dept.

Maj. L. D. Greene, retired, from duty at Staunton Military Academy, Staunton, Va., to this city, for duty as assistant in office of Chief of Militia Bureau.

Maj. D. T. Moore, Gen. Staff, and Capt. W. A. Capron, 18th F. A., one visit to Midvale Steel Works, Midvale, Penn., then to station in this city.

Capt. J. A. Ellison, 1st Inf., Delaware N. G., to Washington, D. C., report to Col. I. W. Littell, Q. M. C., for consultation resaving of waste at cantonment camps, then to his station.

Capt. E. M. Graham, Q. M. Officers' Res. Corps, to active duty, proceed to New Orleans for duty as assistant to Q. M.

Following officers of Sig. Officers' Res. Corps to active duty: Capt. A. F. Combs and 1st Lt. W. H. Taylor, Jr. Capt. Combs will report by telegraph to Commanding General, Eastern Dept., for duty, and 1st Lt. Taylor report to Commanding General, Eastern Dept., for duty.

Capt. DeW. W. Chamberlain, Q. M. C., from duty as Transport Quartermaster, effective upon next return of army transport Kilpatrick to New York, then report to Depot Quartermaster in that city for duty as his assistant.

Maj. P. W. Huntington, M. C., to New York City at once, to attend a conference of roentgenologists for standardization of X-ray methods and instruction, then to his station.

Maj. J. B. Huggins, M. C., from Southern Dept. to Philadelphia, report to office in charge, Medical Supply Depot, for duty.

Capt. A. M. Lochwitzky, Q. M. Officers' Res. Corps, to active duty to Fort Reno Remount Depot, Oklahoma, for duty as assistant to Depot Quartermaster.

Following officers of Q. M. Officers' Res. Corps to active duty, and proceed to stations to which assigned: Maj. E. K. Coulter, and Capts. H. A. Schmidt, Jr., F. Peterson, R. R. Harper, and P. F. Meade. Maj. Coulter report to Commanding General, Northeastern Dept., for duty as assistant to the Dept. Quartermaster; Capt. Schmidt report to Depot Quartermaster, Jeffersonville, Ind., for duty as his assistant; Capt. Peterson report to Commanding Officer, Citizens' Training Camp, Presidio of San Fran., for duty as assistant to the Mess Officer of that camp; Capt. Harper report to Q. M. G. of army for duty in his office, and Capt. Meade report to Depot Quartermaster, Fort Reno Remount Depot, Oklahoma, for duty as his assistant.

Maj. B. Little, Ord. Officers' Res. Corps, to active duty, to this city for duty in office of Chief of Ord.

First Lt. J. L. Seligman, Ord. Officers' Res. Corps, to active duty to this city, report to Chief of Ord.

Capt. W. W. Coriell, Ord. Officers' Res. Corps, to active duty, report to Chief of Ord.

Capt. C. B. Thummel, Ord. Dept., is appointed an acting Q. M. for the time he may remain on his present duties.

1st Lt. R. K. Spiller, U. S. A., retired, from recruiting service to this city, report to Judge Advocate General of the Army for duty in his office.

Maj. B. M. Chiperfield, Judge Advocate General Officers' Res. Corps, from duty at Springfield, Ill., to Washington, D. C., report to the Provost Marshal General for duty in his office.

1st Lt. T. A. Kenyon, M. R. C., from duty in Southern Dept. to his home, and report by telegraph to Adjt. Gen. of the army.

Capt. H. E. Mitchell, Q. M. C., from duty as transport Q. M., New York City, to this city, report to Q. M. G. of army for duty in his office.

Capt. W. J. Jaka, Q. M. Officers' Res. Corps to active duty, to New York City at once, report to Depot Quartermaster for duty.

Maj. D. A. Kraker, M. R. C., to active duty, to Atlantic City for duty, and will constitute a board for examination of applicants for appointment in M. R. C.

Capt. J. McDonald, Jr., and 1st Lt. J. C. McCoy, M. R. C., to active duty, to Atlantic City, report to Maj. D. A. Kraker, M. R. C., for duty as additional members of the board for examination of applicants for appointment in M. R. C.

1st Lt. G. Williams, M. R. C., to active duty, report to Maj. D. A. Kraker, M. R. C., for duty as an additional member of the board.

Maj. D. A. Kraker, Capt. J. McDonald, Jr., and 1st Lts. J. C. McCoy and G. Williams, M. R. C., after arriving in Atlantic City, proceed to following places in New Jersey to conduct examinations of applicants for appointment in M. R. C., then to their homes, and stand relieved from further active duty: Atlantic City, Wildwood, Bridgeton, Salem, Woodbury, Camden, Burlington, Trenton, Lakewood, Long Branch, New Brunswick, Somerville, Lambertville, Phillipsburg, Newton, and Morristown.

Following officers of M. R. C. to active duty, to Ft. Riley, Kan., for duty, and by letter to Commanding General, Central Dept.: Capt. W. L. Wilmoth, and 1st Lts. H. L. Chambers, J. C. Lardner, J. D. Riddell, H. L. Scales, and J. R. Scott.

Following officers of M. R. C., to active duty and proceed to Plattsburg Barracks, N. Y., for duty and by letter to Commanding General, Eastern Dept.: Capt. R. W. Andrews, and 1st Lts. A. W. Cutler, T. W. Jenkins, C. W. Many, and G. W. Timmers.

Following promotions of officers of F. A. Arm are announced: From 1st Lt. to Capts.: T. H. Bane, A. K. C. Palmer, 1st, O. A. Dickinson, 9th; F. W. Stewart, 4th; H. B. Hayden, 4th; J. T. Kennedy, 5th; T. J. Johnson, 2d; L. J. Ahern, 1st; from 2d Lts. to 1st Lts.: S. L. Kiser, to 2d; E. Yeager, to 2d; M. C. Heyser, 1st; I. R. McLendon, 6th; M. J. Fibich, 5th; S. G. Brady, 5th; G. A. Pollin, 6th; D. E. Finkbiner, 5th; C. F. Ruoff, 5th; E. C. W. Davis, 6th; E. G. De Coen, 5th; A. N. White, 1st; P. L. Lynch, 9th; L. N. Bradley, 9th; J. J. McCollister, 2d; F. A. Roberts, 5th; W. D. Alexander, 6th; H. L. Lee, 5th; R. J. Marshall, 5th; R. T. Hearn, 6th; H. H. Hervey, 5th; F. W. Sheppard, 8th; R. W. Daniels, 5th; J. S. Winslow, 6th; G. N. Ruhberg, 5th; A. Durant, 6th; T. T. Handy, 5th; F. B. Tipton, Jr., 17th, and S. F. Bryan, 5th.

2d Lt. O. A. Wallace, C. A. C., recently appointed, report to Commanding Officer, Coast Defenses of Eastern New York.

1st Lt. J. W. Bartol, M. R. C., to active duty, to Ft. Strong, Mass., for duty and by letter to Commanding General, Northeastern Dept.

1st Lt. J. J. Goodwin, M. R. C., to active duty, to Ft. Warren, Mass., and by letter to Commanding General, Northeastern Dept.

1st Lt. C. G. Williamson, Engr. Officers' Res. Corps, is discharged from his enlistment at citizens' training camp, Ft. Snelling, Minn., and is ordered to active duty and assigned to 6th Res. Engrs., Detroit, Mich.

Capt. G. A. Holmes and 2d Lt. W. S. Johnston, Engr. Officers' Res. Corps, to active duty and assigned to 3d Res. Engrs., Chicago.

Capt. C. W. Brostedt, Ord. Officers' Res. Corps, to active duty, Springfield Armory, Mass.

Capt. H. J. McKenney, Cav., from Birmingham, Ala., to Baltimore and enter on recruiting duty.

1st Lt. P. M. Mazur, Ord. Officers' Res. Corps, to active duty, report to Chief of Ord.

Orders of June 5, directing Capt. T. H. Johnson, M. C., to proceed to Baltimore for duty as Adjt. of Base Hosp. No. 18, revoked. He will proceed to Gettysburg, Penn., for duty at the camp there.

Capt. P. L. Smith, 57th Inf., from duty in this city to his regiment.

Maj. Gen. D. E. Devol, retired, to active military duty. He will report to Provost Marshal Gen. in this city for duty.

Orders of May 31 relating to 1st Lt. H. T. Cuming, M. R. C., revoked.

Orders of May 25 relating to 1st Lt. C. E. Redfield, M. R. C., revoked.

Lt. Col. W. C. Borden and Maj. W. D. Webb, retired, are detailed examiners and witnesses before the army retiring board appointed to meet at Washington, D. C., in orders of Jan. 15, 1916, vice Majs. P. W. Huntington and W. H. Moncrief, M. C., relieved.

Orders of May 25 relating to 1st Lt. P. S. Clark, M. R. C., revoked.

Orders of June 6 relating to Maj. W. C. Chidester, M. R. C., amended to direct him to report to Commanding Officer, Letterman General Hosp., Presidio of San Francisco, for duty, instead of to the Commanding General, Western Department.

A board to consist of Lt. Col. C. C. McCulloch, Jr., Maj. P. W. Huntington, M. C.; Maj. G. E. Griffin, Veterinarian; 1st Lt. J. W. Hart, M. R. C., and 2d Lt. C. E. Channing, Asst. Veterinarian, is appointed to meet at Washington, D. C., for examination of such members of Veterinary Corps as may be ordered before it for examination for promotion from Assistant Veterinarian to Veterinarian.

Following 1st Lts., Assistant Veterinarians, will report by letter to Lt. Col. C. C. McCulloch, Jr., M. C., President of an Examining Board at Washington, for examination for promotion to Veterinarians: R. H. Power, H. W. Peters, W. P. Hill, J. H. Url, J. A. McKinnon, and R. V. Agnew.

Maj. E. W. Clark, Q. M. C., now at San Francisco, will report to Commanding General, Western Department, for duty as assistant to the Department Q. M.

Capt. P. D. Bunker, Q. M. C., now at San Francisco, to Ft. Sheridan, Ill., for duty as assistant to Q. M., and by letter to Commanding General, Central Dept.

Resignations accepted: Capt. C. G. Edgar, Q. M. Officers' Res. Corps, and Maj. D. M. Cheston, Jr., Inf. Officers' Res. Corps.

Leaves: Capt. G. B. Lawrason, C. A. C., 10 days, and 1st Lt. E. R. Van Deusen, Cav., 10 days.

Police and Fire News.

Police Department.

Transfers and assignments, 4 P. M., June 16: Sergts. J. J. Gallagher, 5, to 158; A. F. Muldoon, 158, to 5; Patrol. C. S. McGowan, 172, to 143.

Temporary assignments: Patrol. L. Renselear, 36, to C. O. Squad, duty in office of Chief Inspector, 30 days, 4 P. M., June 18. To 3 I. D. from prects. indicated, duty in raided premises, 30 days, 4 P. M., June 16: W. F. Kiernan, 16; R. A. Mulholland, 79; J. S. Marcellus, 167; E. Heidenreich, 61; J. P. Shea, 167. For 30 days, 4 P. M., June 18: J. G. Williamson, 22; J. Caraccioli, 43. For 23 days, 4 P. M., June 18: D. Doyle, 13; C. Damm, 35; J. Gibson, 63; J. Mealey, 31; J. Van Vort, 61; H. Mullen, 149.

Leaves of absence, without pay: Patrol. L. L. Moore, 2, 1 day, 4 P. M., June 17; W. H. O'Loughlin, 4, 1 day, 8 A. M., June 17; C. F. Campbell, 5, 1 day, 8 A. M., June 17; W. J. Armstrong, 25, 1 day, 8 A. M., June 24; P. F. Traynor, 89, 1 day, 4 P. M., June 20.

Full pay while on sick report: Patrol. C. J. Coyne, 29, 2:30 A. M., June 9, during disability; J. J. Kiernan, 65, 7:10 A. M., May 6, to 12 P. M., May 24; R. R. Cody, 146, 6:10 P. M., June 7, during disability; W. Wagner, 146, 8 A. M., April 8, to 12 P. M., April 13; C. Jones, 167, 6:10 P. M., June 6, during disability; J. Coughlin, 277, 8 P. M., May 7, to 12 P. M., June 5; P. J. McArevey, Traffic Div., Subdiv. A, 10:15 A. M., June 8, during disability; C. F. Hughes, Traf. Div., Subdiv. B, 5:15 P. M., June 9, during disability.

Fire Department.

The following uniformed firemen, having completed their probationary period of three months satisfactorily, have been appointed fourth grade firemen at the rate of $1,000 a year: 8 A. M., June 16, W. C. Riedy, Eng. 9; J. J. Mulligan, Eng. 12; S. E. Phelan, Eng. 18; J. F. Gunner, Eng. 22; J. J. Cantwell, Eng. 25; T. F. Quinn, Eng. 44; W. L. Treisner, H. & L. 11; W. A. J. Tierney, Eng. 91; J. J. Cannon, Eng. 208; A. G. Stilwell, Eng. 219; C. W. Frevele, Eng. 251; M. McHugh, H. & L. 2; E. P. McConville, H. & L. 5; W. Marquardt, H. & L. 106.

Revocation of temp. detail while on sick report, to new Bronx Fire Alarm Station, north side of 180th St., Devoe St. to Bronx Park Av., as watchman, 8 A. M., June 16: Fire. 1st gr. W. C. Golden, H. & L. 7.

Temp. detail, while on sick report, to new Bronx Fire Alarm Station, north side of 180th St., Devoe St. to Bronx Park Av., as watchman, 8 A. M., June 16: Fire. 1st gr. J. C. Gallagher, H. & L. 37.

Retired: Fire. 1st gr. L. Gehlbach, Eng. 284, (on his own application,) on an annual pension of $725, 8 A. M., June 16; Fire. 1st gr. L. Dodd, H. & L. 126, (on his own application,) on an annual pension of $725, 8 A. M., June 16.

Special leaves: Fire. 1st gr. J. J. Boertlein, Jr., Eng. 85, 24 hours, 8 A. M., June 17; Eng'r of Steamer J. Kimmeth, Eng. 41, 12 hours, 8 P. M., June 16; Fire. 1st gr. A. R. Wood, Eng. 32, 12 hours, 8 P. M., June 16; Fire. 1st gr. D. J. Morrissy, Eng. 14, 12 hours, 8 P. M., June 16; Fire. 1st gr. C. C. Wodzicki, Eng. 58, 12 hours, 8 P. M., June 16.

Education Notes.

There have been replaced as of June 8, 1917, upon the eligible lists of women holders of license Grade A for Brooklyn the names of the following: Mrs. Louise Gallivan, P. S. 9; Harriet E. Rendell, P. S. 47; Florence E. Smith, P. S. 147B; Mrs. Fredricka E. Stratman, P. S. 106.

There have been placed as of April 27, 1917, upon the eligible lists of persons holding licenses for promotion in elementary schools the names of the following, (rating follows school:)

History—Lillian Cohen, P. S. 10, Bronx, 72.975.

Music—Seraphine Stein, P. S. 53, Bronx, 79.25.

Physical Training—Lucy Schwanenfluegel, P. S. 123, Brooklyn, 73.35.

Sewing—Katherine M. Millard, P. S. 104, Brooklyn, 88.675; Mary Wright, P. S. 132, Brooklyn, 86.35; Elizabeth D. McLean, P. S. 12, Manhattan, 86.325; Mrs. Amy J. McDermott, P. S. 85, Brooklyn, 85.55; Mary E. Guinon, P. S. 141, Manhattan, 83.65; Ella L. Flynn, P. S. 132, Manhattan, 83.575; Helena Weston, P. S. 137, Brooklyn, 83.4; Hannah Beswick, P. S. 88, Queens, 83.275; Nellie Slack, P. S. 8, Manhattan, 83.125; Margaret E. Burke, P. S. 57, Manhattan, 83.1; Maude MacRorie, P. S. 40, Queens, 82.925; Florence E. Vanderbilt, P. S. 47, Brooklyn, 82.875; Mary L. Reilly, P. S. 90, Brooklyn, 82.8; Laura A. Sandford, P. S. 6, Manhattan, 81.875; Olga M. Newman, P. S. 50, Manhattan, 81.575; Mary E. Hamilton, P. S. 27, Brooklyn, 80.925; Stella Chatfield, P. S. 77G, Manhattan, 80.5; Annie E. Gibbs, P. S. 3, Bronx, 80.5; Anna W. Dowd, P. S. 54, Manhattan, 79.725; Anna V. Purdy, P. S. 36, Brooklyn, 79.55; Gertrude Willsen, P. S. 90, Brooklyn, 79.3; Margaret E. Mannshardt, P. S. 3, Bronx, 79.237; Louise Speth, P. S. 62, Brooklyn, 78.325; Mrs. Carrie E. Bunzl, P. S. 159, Manhattan, 78.025; Rose Botthof, P. S. 50, Bronx, 77.325; Margaret L. Roberts, P. S. 149, Brooklyn, 74.925; Mrs. Lura B. Galbraith, P. S. 11, Richmond, 73.325; and Alice E. Hull, P. S. 16, Bronx, 72.3.

The Board of Examiners invites men and women holders of License 1 to apply for license to teach vacation school classes for the treatment of speech defects. There will be need for about four such teachers during the Summer of 1917. No candidate will be considered who has not completed satisfactory courses in preparation for the treatment of speech defects, including at least thirty hours in clinical work. Each applicant must agree to serve for the entire season or for such part thereof as his services will be required. Applications should be made at P. S. 27 on June 16 or June 23 between 9 and 11:30 A. M.

A mass meeting under the auspices of the Federated Parents' Association of the Public Schools of the Bronx will be held at Morris High School at 8 P. M. on June 19. Cyrus C. Miller, George W. Perkins, and other speakers will address the meeting on the food and the school questions.

The Association of Model Teachers in the Training Schools has sent a pledge of loyalty to President Wilson.

Estates Appraised.

CHURCH, JOHN A., (Feb. 12, 1917.) Gross estate, $79,544, consisting of 650 U. S. Steel shares, $76,375, and personalty of $3,000. Jessie Church, widow, 697 West End Av. is the sole legatee.

FLEISCHER, SIGMUND L., (March 24, 1916.) Gross estate, $157,095. The estate consisted of life insurance, $20,000; stocks, $137,000. Beneficiaries, Lena Fleischer, widow, 296 Central Park West, $87,466; Regina Nussbaum, sister, $41,233.

SLAYBACK, EDWARD F., (May 31, 1916.) Gross, $471,341; debts, $126,978. Estate consists of: Realty, $18,125; in bank, $3,999; jewelry, works of art, and other personal effects, $17,788; six life insurance policies, totalling $109,535, and stocks and bonds, $238,850; interest in firm of Pearl & Co., 71 Broadway, $22,810; membership in New York Stock Exchange, $65,000. Beneficiaries: Raymond S. Baldwin, brother-in-law, $30,000; John S. Baldwin, nephew, $100,000, in trust; Natalie G. Brewer, no relation, and Nettie B. Held, cousin, each $10,000; Grace W. Payne, no relation, $60,000, in trust; Hattie L. Thomas, no relation, $30,000, in trust; Edith Slayback Baldwin, sister, residuary legatee.

THURBER, NANCY, (June 13, 1916.) Total assets, $562,715; assets: Bank, $21,562; personal property, including notes and jewelry, $3,963; securities, $536,999.

GET BACK LOST ARTICLES.
The best way to recover lost property is by an advertisement in The New York Times. Telephone 1000 Bryant.—Advt.

OVER 250,000 NAMES NOW IN STATE CENSUS

Estimated That Half of Expected Total Will Have Registered in First Week.

BLANKS STILL IN TANGLE

Director Goodrich, with Albany's Permission, Is Now Having Them Printed in This City.

Weather conditions and an increase in the number of blanks added an impetus to the State military census yesterday, and it was estimated that 250,000 persons registered. It is estimated that at the end of the first week of registration today 1,500,000 will be registered, about one-half of the total estimated. There still remains a decided difference of opinion as to the reason for the shortage of blanks in this city. Director of Census E. P. Goodrich met the storm aroused by his declaration that it was the unwillingness of women to reveal their age and personal information to registrars near their homes that crowded places where no crowds had been looked for, and was partially responsible for the confusion over the distribution of blanks by saying that Miss Camilla Morgan, suffrage leader of the Twenty-ninth Assembly District, had entirely misunderstood his meaning. He added that he wished to thank the women volunteer workers who have shown not only intelligence but enthusiasm and capacity for the work. The director did not say just what he had intended to convey.

The question of blanks was the subject of a discussion held in the morning between Mr. Goodrich and Captain G. G. Henry of the Adjutant General's office in charge of the State census. The Albany officials believe that the failure to supply sufficient blanks was not because of a shortage but because the city census officials had distributed the blanks under a system that failed to take into consideration that thousands would register in other than their home districts. It was pointed out by an Albany official that 25 per cent. more than the estimated number of blanks were delivered in this city on May 23. It is contended that had these blanks been distributed only in sufficient quantities to meet the first demands there would have been left a reserve to draw upon when it was seen how registration was going and where the greatest demands were to be made. Instead all the blanks were distributed and then there had to begin a system of borrowing, one place from another, which resulted in the tangle.

After the visit of Captain Henry it was still contended that there had been a real and not an apparent shortage of blanks. It was said that 400,000 "female" blanks had been promised by Albany and these were to have arrived by yesterday morning. A man was stationed at the Grand Central Station all night, but the expected 400,000 failed to arrive. At 9 o'clock 40,000 of the blanks appeared. As soon as the matter was reported to Mr. Goodrich he got into communication with the State Census office in Albany and obtained permission to have the blanks printed in New York City. Two large printing plants, one in Manhattan and another in Brooklyn, were given contracts, and it was reported later that blanks were coming from the presses at the rate of 16,000 an hour.

In the language of one of those at work on registration the census is "lifting the crust" of life. All day long men called at 261 Broadway who wanted with the least publicity to lay bare some happening in their lives. Some of these callers were men who have changed their names without the sanction of the law, or who, for some reason, have given false ages or places of birth. A prominent lawyer, for an equally prominent young man, was one of the earlier callers. His client has been maintaining a separate establishment under an assumed name. He registered under his own name from his own address only to find that the police had taken his assumed name in the preliminary census. In distress he consulted his lawyer and confessed. The lawyer pointed out that his client was legally registered under his own name and for him to register again under his assumed name would lead to investigation and possibly discovery.

Several callers have inquired as to the course to pursue in the registration of those mentally incapable of registering for themselves. In nearly every case the person mentally unbalanced was not in an institution, but kept at home. They were advised they could fill out the blanks and give their reasons for so doing. The confusion resulting from persons of military age who have registered and then gone to the County Clerk's office to claim exemption have been removed. Following the decision of the Attorney General regarding this phase of the law, Director Goodrich sent these instructions to registrars yesterday:

"I am in receipt of the following telegram from the State Director of Census: 'In view of the Attorney General's opinion, you are authorized to instruct all census agents when serving militia enrollment notices on males 18 to 45 to tell such persons that the notice printed on the back (quoting the law as to exemptions) may be disregarded.' " The question of who is exempt from State military duty will be left to a board to determine when such a person is called for actual service.

This announcement was sent out by The Chief School: Persons in the downtown district who desire to register in the State Military Census may do so in the quarters of The Chief School, 5 Beekman Street, corner Nassau, Room 230. There are plenty of blanks on hand and many registrars to insure a speedy registration. Persons may register from 9 A. M. to 9 P. M. For women applicants there are a number of female registrars in attendance.

It was estimated that the end of the first week of registration today will find nearly a million and a half persons registered. This is about half of the total estimated number here.

PARDONS 5,000 UNDER SUSPENDED SENTENCES

President Says Return to Custody of Most of the Convicted Persons Would Serve No Good Purpose.

WASHINGTON, June 15. — Nearly 5,000 persons at liberty under suspended sentences imposed by Federal courts have received "full amnesty and pardon" from President Wilson in a proclamation carrying out the recently announced policy of extending clemency in such cases. Without the exercise of such clemency the persons affected would have been compelled, under a Supreme Court mandate, to return to custody tomorrow.

The proclamation, signed yesterday and made public today, points out that many of those under suspended sentences have been at liberty for long periods and have established themselves as valuable factors in their communities, so that their return to custody would serve no good purpose. The Supreme Court decision affecting them was delivered last December, the court holding unanimously that no Federal Judge has authority to suspend a sentence, but staying its mandate until June 15.

Amnesty and pardon are extended by the proclamation in all cases where the sentences imposed were less than the period between the date of imposition and the present date, and in all cases where pleas or verdicts of guilty were entered prior to June 15, 1916, but no sentence passed. In all other cases of suspension a respite of six months is granted for investigation.

Referring to the Supreme Court's mandate annulling the practice of suspending sentences, the President says in his proclamation:

"The practice was widespread, and many thousands of persons are now at liberty under such suspensions, never having served any portion of the sentences duly authorized and required by the statutes. Many of these persons are leading blameless lives and have reestablished themselves in the confidence of their fellow-citizens, and it is believed that the enforcement of the law at this late date would, in most instances be productive of no good result."

NORTHCLIFFE SEES LANSING

Also Visits Other Cabinet Members and Is to Call at White House.

Special to The New York Times.

WASHINGTON, June 15.—Lord Northcliffe, the new British Commissioner, called on Sir Cecil Spring-Rice, the British Ambassador, this morning, and together they visited Secretary Lansing. Arrangements were made for Lord Northcliffe to call at the White House soon.

After seeing Secretary Lansing Lord Northcliffe called on Frank L. Polk, Counselor of the State Department; William Phillips, the Assistant Secretary of State; Mr. Baker, the Secretary of War; Mr. Daniels, the Secretary of the Navy, and Mr. Redfield, the Secretary of Commerce. When he arrived at the Department of Commerce, accompanied by Sir Richard Crawford, commercial adviser of the British Embassy, Secretary Redfield was receiving "his family," as he calls the newspaper men who cover the department. He presented them to Lord Northcliffe.

Mrs. Cartier Wins Final Decree.

A final decree of divorce for Mrs. Florence Cartier from Louis Pierrie Cartier, broker, was granted yesterday by Supreme Court Justice Guy, who awarded the plaintiff $1,000 a month alimony unless the defendant's income fell below $3,000 a month. In this event he will have to pay only one-third of his income.

Made Counsel for Shipping Board.

WASHINGTON, June 15. — Alfred Huger of Charleston, S. C., a lawyer, was appointed today admiralty counsel to the Federal Shipping Board. Chairman Denman in announcing the appointment said it was another instance of a man of large affairs putting aside personal interest to serve the Government.

LOST AND FOUND.

Fifty cents an agate line.

LOST.—Black leather folding wallet containing money and papers between John Street and 26th Street and Broadway, off 4th Avenue; liberal reward for information or return. A. O. Kaplin, 1,133 Broadway. Farragut 536.

LOST—In New Amsterdam Theatre, Tuesday night, a lady's platinum diamond filigree medallion breastpin, size of silver dollar; contains about fifty small diamonds; liberal reward. C. F. Zittel, 224 West 47th St.

LOST—Lady's platinum diamond filigree medallion breast pin, size of silver dollar, contains about 50 small diamonds, in New Amsterdam Theatre, Tuesday night; liberal reward. C. F. Zittel, 224 West 47th St.

LOST.—Lady's black velvet hand bag, containing valuables, on west-bound car, 42d Street Ferry, 9 A. M. boat, Thursday morning, June 14, 1917; reward offered. Apply T. Cheyne, 123 West 44th Street.

LOST—Sunday afternoon, between Fulton subway and Jersey Central, small gold monogrammed watch on fleur-de-lis pin; liberal reward. Apt. 62, 130 Claremont Av., city.

LOST.—Monday, a gentleman's gold watch fob, cut initial design, C. S. M.; valued as keepsake; liberal reward. Finder please return to McKay, 1,095 Prospect Place, Brooklyn.

LOST—On 6th Av. elevated, one steel gauge marked R. 281, P. M. & T. Corp. Kindly return to Princeton Machine and Tool Corporation, 138 Prince St.; reward.

LOST.—Wednesday, June 6, diamond ring, 2 large diamonds set across, diamonds in shank, gold mounting; $250 reward. Return to Udall & Ballou, 574 5th Av.

LOST.—Friday, June 15, veil pin of small pearls and diamonds, platinum mounting; finder please return to 126 East 35th. Telephone 1959 Murray Hill; reward.

LOST—Oval carbuncle ring, oak leaf setting, at Renard's, 42d St.; inscription "Mother to Frances, 1825"; reward. Z 326 Times Annex.

LOST—Grand Central, lower level, ladies' room, heart-shaped brooch, platinum, pearls, diamond chips. G. G., 605 Arbuckle Building, Brooklyn.

LOST—At the Macdougal Alley Festa, Tuesday evening, a small gold mesh purse. Suitable reward for return to owner, 28 East 64th St., city.

LOST—On 33d St. subway station, pair of gold earrings with small diamond in centre; valued as a keepsake; reward. Mrs. L. Edwards, 113 South Elliott Place, Brooklyn.

LOST.—Diamond and sapphire brooch on northbound 5th Av. bus Monday morning; suitable reward if returned to Marion White, Hotel Savoy.

LOST — Diamond and sapphire brooch on northbound 5th Av. bus, Monday morning. Suitable reward if returned to Marion White, Hotel Savoy.

LOST.—Antique gold sword pin with scabbard between Hotel Ansonia, 72d to 71st, and West End Avenue; reward. Apply Hotel St. Andrew.

LOST.—Coral cameo brooch, between 120th and 96th Streets, Amsterdam Avenue; liberal reward. A. Madden, 414 West 120th.

LOST—Lady's diamond horseshoe; liberal reward, no questions asked. J. Heilner, 250 West 104th.

LOST—June 14, Brooklyn, 4 $50 bills; owner will state places traversed; reward $50. Driesler, 153 Remsen St., Brooklyn.

LOST.—Diamond lavalliere, vicinity Riverside Drive, 116th-119th Streets; reward. Telephone 6047 Morningside.

LOST.—Diamond pony with ruby eye; Thursday, June 14, P. M.; liberal reward. Hotel Berkley, 170 West 74th St.

LOST.—Wednesday; gold fob with monogram G. W., keepsake; reward. Weller, 1,037 Ogden Avenue, Bronx.

LOST—Solitaire diamond ring, set in platinum; liberal reward. Apt. 5A, 533 W. 112th.

$150 REWARD for diamond and onyx bar pin, lost on Tuesday. Walter D. Tusten, 681 5th Av.

LOST—Gold breastpin, moonstone setting, valued as keepsake; reward. 461 West 22d.

LOST.—Citizen papers, kindly return. Jacob Gantz, 68 Lenox Avenue; reward $10.

Lost and Found—Cats and Dogs.

LOST.—A white curly toy French poodle, female, in New York City, on 5th Street, between Avenue A and 1st Avenue; liberal reward offered. Telephone 478 Greenpoint. 126 Eckford Street, Brooklyn.

LOST—White French poodle, male, Wednesday, Amsterdam Av., 79th-86th Sts.; hair clipped; answers to the name of "Fluffy"; reward. Westerberg, 177 West 79th St.

LOST—Red chow dog, near East 86th Street. Finder please return to Walter Damrosch, 146 East 61st Street. No questions asked. Reward.

LOST—Airedale, male, around 86th and West End Av.; answers to name "Doc"; reward. C. P. Cooper, 782 West End Av.

LOST—One large Angora cat, named Tommy; limps a little. Please return to 8 West 121st St.; reward.

TEA ROOMS.

DOWNTOWN'S MOST DELIGHTFUL MID-DAY TEA ROOMS
THE BROWN BETTY 147 FULTON ST. 72 WALL ST.
Delicious Home Cooking.

THE DUTCH OVEN 135 Macdougal Street nr. Washington Sq. So.
Luncheon, 35c; Tea, 25c; Dinner, 50c. Also a la carte. Sunday dinner, 6-8:30, 75c. OPEN AIR DINING ROOM.

NELLY'S GROTTO 165 MADISON AVE. (Nr. 33d). Lunch 45c. Dinner 50c-65c. Sunday Dinner 5:30 to 8, 75c. Home-made Bread and Pie Our Specialties.

THE FERNERY 22 EAST 33D STREET S. M. TUCKER, hostess.
"Club" or a la carte. Smoking in garden. The Oldest Tea Room in New York.

THE ROSE GARDEN, 30 West 39th St., Near Plaza Hotel.
Luncheon or Dinner, $1.00; Tea a la Carta. Sunday Dinner a Specialty, $1.25.

Dine at Old Gramercy Park No. 20. Open Sunday
Breakfast 35c; Luncheon 50c; Dinner 75c. Entrance on Irving Place. Downstairs.

The Washington Square 10 W. 8th St. Afternoon Tea.
Luncheon, 50c; Dinner, 80c; also a la carte. "The Place Where You Love to Linger."

The OAK ROOM 36 East 57th St. near Madison Av.
Breakfast; Luncheon; Afternoon Tea; Dinner. Special Beefsteak Dinner Wednesday.

The Dorothy-Louise, 1 WEST 39TH ST. (Opp. Lord & Taylor.)
Luncheon, Fifty Cents. Dinner, Sixty Cents. CHICKEN DINNER EVERY SATURDAY.

OLD CHELSEA 47 FIFTH AVENUE NEAR 12TH ST.
Breakfast 35c. Luncheon 50c. Dinner 75c. ALL PIES AND BREAD HOME BAKED.

MARY LOUISE 175 Madison Ave., near 34th. Breakfast or Luncheon, 35c. Tues., Thurs. and Sat., Chicken Luncheon, 40c. COOLEST PLACE IN TOWN.

EMMA GOLDMAN AND BERKMAN HELD

Continued from Page 1.

dress as the Hotel Brevoort, seemed completely upset. "I can't understand it at all," she said to a reporter, "for they (Berkman and Goldman) are fine and beautiful characters, and are hundreds of years ahead of their time."

A big crowd quickly gathered in front of the anarchist headquarters and the reserves from the East 126th Street Police Station were summoned to keep order.

Arrayed in Royal Purple.

Marshal McCarthy told the prisoners to get ready for a quick trip to the Federal Building. Miss Goldman asked if she could have time to put on a more presentable gown. Permission was given, and she disappeared upstairs, to return a few minutes later dressed in royal purple.

In the meantime the Marshals and the police were busy searching the room. All the papers of every kind were seized, including some of George Bernard Shaw's works. The Shaw books, however, were later ordered to be left on the shelves, together with other works not of an anarchistic character. The entire unmailed editions of Mother Earth and The Blast were seized.

The issue of The Blast on which the arrest of Berkman was based is, in the opinion of the Federal officials, one of the vilest things ever sent through the United States mails, for several hundred copies were mailed before the paper was brought to the attention of the authorities.

The outside cover to the issue shows an American carrying on his back a fat man in uniform, who is labelled "American militarism." Near by stands a Russian peasant. Russia asks the American who is carrying the man in uniform. "What's the idea!" and the American answers, "Democracy," whereupon the Russian remarks, "Well, you know how I got mine."

The article for the writing of which Berkman was arrested is captioned "Registration."

It follows another article captioned "To the Youth of America," in which the men of the country are urged to refuse to go to war against Germany.

Berkman's Offending Article.

The article on registration, which is the one specifically referred to in the complaint, reads:

Registration is the first step of conscription.

The war shouters and their prostitute press, bent on snaring you into the army, tell you that registration has nothing to do with conscription.

They lie.

Without registration, conscription is impossible.

Conscription is the abdication of your rights as a citizen. Conscription is the cemetery where every vestige of your liberty is to be buried. Registration is its undertaker.

No man with red blood in his veins can be forced to fight against his will.

But you cannot successfully oppose conscription if you aprove of, or submit to, registration.

Every beginning is hard. But if the Government can induce you to register it will have little difficulty in putting over conscription.

By registering you wilfully supply the Government with the information it needs to make conscription effective.

Registration means placing in the hands of the authorities the despotic power of the machinery of passports which made darkest Russia what it was before the revolution.

There are thousands, perhaps hundreds of thousands of young men in this country who have never voted and who have never paid taxes, and who, legally speaking, have no official existence. Their registration means nothing short of suicide in a majority of cases.

Failure to register is punishable by imprisonment. Refusal to be conscripted may be punishable by death.

To register is to acknowledge the right of the Government to conscript.

The consistent conscientious objector to human slaughter will neither register nor be conscripted.

ALEXANDER BERKMAN.

Miss Goldman's Proclamation.

The article in Mother Earth, which is mentioned in the Barnitz complaint is quite long. That part which counsels defiance of the Selective Draft law reads:

The No-Conscription League has been formed for the purpose of encouraging conscientious objectors to affirm their liberty of conscience, and to translate their objection to human slaughter by refusing to participate in the killing of their fellowmen. The No-Conscription League is to be the voice of protest against war, and against the coercion of conscientious objectors to participate in the war. Our platform may be summarized as follows:

We oppose conscription because we are internationalists, anti-militarists, and opposed to all wars waged by capitalistic Governments.

We will fight for what we choose to fight for; we will never fight simply because we are ordered to fight.

We believe that the militarization of America is an evil that far outweighs in its anti-social and anti-libertarian effects any good that may come from America's participation in the war.

We will resist conscription by every means in our power, and we will sustain those who, for similar reasons, refuse to be conscripted.

The prisoners arrived at the Federal Building at 6:30. They were taken to the office of United States Marshal McCarthy, where they remained until Harry Weinberger, their lawyer, could be communicated with. It was 7 o'clock when Weinberger, who is a non-conscriptionist and often spoke at the same meetings with Miss Goldman, arrived.

Assistant United States District Attorneys John C. Knox and Harold A. Content informed the prisoners that United States Commissioners Hitchcock and Gilchrist had left for the day, and that, unless they insisted on being arraigned before a United States Judge, they would be arraigned before Commissioner Hitchcock at 10:30 o'clock this morning. Berkman and Miss Goldman had both denounced the Judges at a meeting held on the east side Thursday night, and they shook their heads in unison when Mr. Content offered them the chance of an immediate arraignment before a Judge.

Will Demand Heavy Bail.

"We will go to the Tombs and be arraigned before a Commissioner in the morning," Miss Goldman said, after a whispered conference with Berkman.

A few minutes later a patrol wagon arrived at the Federal Building, and the prisoners were taken to the Tombs and locked up. They will be brought to the Federal Building this morning and arraigned at 10:30 o'clock. The Government will demand high bail in each case, it being rumored that the amount will be put at not less than $25,000 for each prisoner.

The Grand Jury does not meet again until Monday. The Goldman-Berkman case will be presented to that body as soon as it convenes, and it is believed the Government will ask for an indictment charging conspiracy to obstruct the operation of the draft law. A conviction will carry a sentence of two years in the penetentiary and the Judge may also, in his discretion, impose fines as high as $10,000. The indictment, if returned, may also contain several counts, which would make possible a sentence in each case of six to ten years in prison.

It was also pointed out yesterday that neither Berkman nor Emma Goldman is a citizen of the United States, and that if convicted they may both be deported after their prison terms are served. The laws of the United States provide that where an alien has twice been convicted of crime in this country he may be deported, no matter how many years he has been in this country. Berkman served fourteen years for the attempted assassination of H. C. Frick, and Miss Goldman has served a term of one year on Blackwell's Island for inciting others to riot.

Miss Goldman gave her age yesterday as 48 years. She said she was born in Russia, but as a young girl migrated to Prussia. She came to the United States in 1886. Berkman refused his pedigree, and sneeringly answered when asked his age that he was 250 years old.

"Anarchist activities in this country are at an end," said a Federal official yesterday as the patrol wagon in which the prisoners were taken to the Tombs sped away from the Federal Building.

SOLDIERS FACE RIOTS IN SEIZING SLACKERS

Angry Audience Overwhelms Them at Anti-Draft Meeting—Women to Appeal to Mayor.

Rioting of thousands of persons at anti-conscription meetings last night marked the efforts of the police and soldiers to round up conscription slackers, giving to the draft situation the most sinister tinge it has taken in New York City. Nearly 200 men were detained at two meetings last night because they couldn't show registration cards. While the largest number—about 150—were detained at a meeting of the Socialists of the Twenty-sixth Assembly District at the New York Star Casino, 107th Street and Park Avenue, it was within and without Arlington Hall, 23 St. Mark's Place, that the greatest trouble occurred.

Meanwhile at a meeting of the Women's League for the Repeal of Conscription, held in the Forward Building, 175 East Broadway, last night, it was announced that "the women of the east side" would gather in Rutgers Square at noon today and march to the City Hall to make an anti-conscription demonstration at 1 o'clock. The announcement was cheered wildly by the 2,000 persons who packed the hall. A woman speaker said, "We don't know what the police will do to us, we don't know what the soldiers will do, we don't know what the Magistrates will do, and we don't care. We are going to appeal to the Mayor."

Outside of the annoucement of the City Hall protest, the meeting was mild. The speeches, in Yiddish, were cheered at length. Among the speakers were Miss Morgenstein, Miss Dixon, Miss Adele Sulzer, Miss Weisbaum, Mrs. Clara Freeman, Mrs. Sarah Shapiro, Mrs. Cynthia W. Cohen, and Mrs. Mary McVickar.

The Arlington Hall meeting was rather tame, when it was noticed that soldiers, members of the Eighth Coast Artillery, were demanding cards of the men who were going out one by one or inpairs from the hall, which was crowded almost to suffocation. This attracted the comment of the speakers and more persons started to leave. About thirty men who couldn't show cards had been pushed into a side room, when as if by one impulse the audience started to leave. The fifty or more soldiers tried in vain to stem the tide. But they couldn't stop the 2,000 persons inside who hit the soldiers at the door in flying wedges and threw themselves outside, where 10,000 persons were gathered, hissing and cursing the soldiers.

A hundred patrolmen, under Inspector O'Brien, allowed the audience to go as the best solution of a problem growing momentarily more dangerous. The persons in the hall rushed to fire escapes and windows, but they were guarded, and al went through the front doors, tumbling down the flight of stairs to the street door. A lane of policemen and home defense guards was formed to a side entrance, and twenty of the detained men were taken to the East Fifth Street Police Station.

In the meantime the situation about the hall grew worse. Seemingly without the proper leadership, the soldiers, most of whom were young, undertook to disperse a number of street meetings in progress. They broke up one gathering, only to have another form nearby. For self-protection they formed into a squad and marched up and down Second Avenue, while the crowd booed them.

A hundred men would crowd in upon the squad, when the soldiers would turn about and, drawing their bayonets, disperse the pursuers. The police appeared to regard the soldiers as somewhat overzealous and devoted themselves to trying to persuade the people to go home and let the matter rest. But the crowds would not go home. They were thoroughly roused to a feeling of resentment against the soldiers and the screams of infuriated women did much to fan the ugly spirit of the gatherings.

Lamented Goldman Arrest.

The meeting was held under the auspices of the People's Council for Democracy and Peace. The police had taken especial pains to avoid disorder, and there was a large number of detectives and police within the hall. A. R. Gold called the meeting to order and presented the Rev. Lindly Gordon of Sydney, Australia, who told how the conscription law was beaten in his country and how pained he was to find conscription in effect in "free America." Miss Rebecca Shelley, pacifist, declared that "Our Congress does not represent the will of the people."

Anna Levine spoke in Yiddish and lamented the arrest of Emma Goldman. She said the news would reach the pacifists of Russia and encourage them to greater efforts. There were yet other speakers when the rush for the doors started. Gordon tried to speak again and said that the volunteers raised in Australia had, in large part, entered the army because they were persecuted by "crazy crack-brained girls who sent them white feathers." Gold offered a resolution condemning conscription, which the crowd roared its approval of. Then the rush for the doors became so great that the official meeting was abandoned.

Outside the police had two automobiles with searchlights that played upon the crowd and seemed to help to awe the disorderly-inclined for a while, until the soldiers showed their bayonets. Then there was an angry rush which brought police sticks into play and resulted in many bruised heads and bloody noses.

Behind the patrol wagon as it moved to the East Fifth Street Station an angry crowd followed, and there was a small riot in front of the station house. The first man arraigned said he was below the age of 21. The second man said he had left his card at home. Then followed an argument over whether or not the law required a man to carry his card. Finally, Corporal Charles Cohen of the Eighth Coast Artillery charged that the man had said he had a card but wouldn't show it, and he was locked up. The Police Lieutenant had to rebuke some of the soldiers for loud talking in the station house and for smoking. Corporal Cohen said the soldiers had been sent to the hall at the command of Lieutenant Edgar of the Coast Artillery.

Of the twenty men taken to the East Fifth Street Station, the following had been locked up at midnight: Jacob L. Stepper, 224 East Eighteenth Street, an Austrian, in the United States ten years; William Nadel, 90 Second Avenue, a Russian, in this country eighteen years; Morris Rantel, age 31, of 111 Second Street; Isador Russ of 235 Sixth Street, and Benjamin Anapole, 24 years old, of 72 East Fourth Street. Anapole said he had registered in New Jersey and had not got his card. He was locked up anyhow.

Thirteen Under Suspicion.

Of the 150 detained at the New Star Casino meeting, all were finally released except seven. Morris Hillquit was speaking and saying he did not know whether he was speaking in a political or military campaign, when it was noised around the hall, which was crowded with 3,000 persons, that the place was surrounded by police and soldiers. In fact, besides 200 policemen, 50 members of the Eighth Coast Artillery under Corporal Levy were in and about the hall, besides a number of National Guardsmen in civilian clothes. The police were in charge of Inspector Morris.

The meeting became disorderly when it was found that slackers were to be rounded up and there was a general rush for the exits, all of which were barred except the front doors. All the men of evident conscription age were required to show their registration cards. As the men were lined up against the rear wall when they could not produce cards several women became hysterical and added to the disorder. One woman shouted, "I want my husband back" and precipitated a near-riot. One man who was detained had a wooden leg. The 150 men who were detained were taken to the Third Branch Detective Bureau, where they were questioned.

At 1 o'clock this morning the seven men held were locked up in the East 104th Street Police Station. Six of them were charged with not having registration cards. They were David Ginsberg, 22 years old, 56 East 103d Street; Harry Barrelick, 22 years old, 67 East 107th Street; Samuel Valenanoff, 27 years old, 25 East 105th Street; Jacob Uran, 29 years old, 50 Pike Street; Benjamin Deutchman, 72 East 101st Street, and Samuel Stick, 159 East Ninety-second Street.

They all said they had lost their cards or left them at home. None refused to register, and they will be arraigned in the Federal Court today. The seventh man was Robert Stecktor, 120 East 102d Street, who was charged by Sergeant Repstein of the Eighth Coast Defense Command, with insulting the uniform and ridiculing "The Star-Spangled Banner." He will be arraigned in the Harlem Court today on a charge of disorderly conduct.

Magistrate Murphy in the Men's Night Court last night held three men in $1,000 bail for examination Monday morning following their arrest at an open-air anti-conscription meeting at Second Avenue and Houston Street. Fred Fedatoff, 22 years old, of 77 St. Mark's Place, and Louis Errons, 33 years old of 69 East 124th Street, were charged by Patrolman Myers of the Automobile Searchlight Squad, with urging citizens to form a "Citizen's Militia" to prevent the police from interfering with anti-conscription meetings. Louis Weitz, 26 years old, of 109 East Eighty-eighth Street, was charged with waving a red flag at the meeting and otherwise acting in a disorderly manner.

Boyd Cable knows the hearts of fighting men and he knows trench warfare. His stories reach the highwater mark of realism applied to war. His books are Grapes of Wrath, Action Front, Between the Lines.

For Sale Everywhere
E. P. DUTTON & COMPANY, N. Y.

CASH Paid for BOOKS
Highest prices and cash down paid for large and small collections of BOOKS and other LITERARY PROPERTY. We pack and remove books promptly. Especially wanted, 11th Edition Britannica, large paper.
THOMS & ERON, Inc.,
50 John St., N.Y. Phone 4825-4826 John.

QUESTION ASTOR CHEF.

Gentsch Denies That Cooks Were Discharged for Registering.

Otto Gentsch, chef of the Hotel Astor, visited the Federal Building yesterday, where he was asked to explain charges made against him by three former Italian cooks of the Astor, who had told the Federal authorities that Gentsch had discharged them because they had registered, as required under the provisions of the selective draft law. Gentsch denied the truth of the stories told by the Italians, and said that he discharged the men for remaining away for hours instead of a reasonable time. While he has a German name, he said that he was a Swiss and was pro-Ally in his sympathies.

The complainants in the case are Cesare Scarabelli, Giuseppe Salvatore, and Giacomo Giotti. The last named said that in addition to losing his job he was also fined half a day's pay by Gentsch. All three men said that they reported at the registration place before going to their work and that matters over which they had no control were responsible for their delay in reporting for work. The charges are now being investigated by the Department of Justice agents.

At the Hotel Astor it was said last night that Gentsch was innocent of any attempt to interfere with the working of the selective draft law. On the day before registration Gentsch, it was said, informed all of his subordinates of draft age that it was their duty to register, and asked them to arrange to register, so as not to disrupt the kitchen force any more than was absolutely necessary. The three Italians, it was said, remained away for hours. Gentsch is said to be one of the highest salaried chefs in the United States.

Fifty men of draft age, who had failed to register, were brought before United States Marshal Thomas D. McCarthy yesterday. In every instance the delinquent was penitent, and begged for permission to register. All were permitted to register. A young man from Corona was among those brought to the Marshal's office. He had registered by mail, and claimed exemption on the ground that he was the sole support of a wife and five children, four of the children under twelve years of age. He gave his age as 25 years. An investigation of the case was ordered, and it turned out that the young man had married a widow, and the children were hers by the first husband.

A youth who said that he was Leo W. Levin, 20 years old, an electrician, of 1,718 Washington Avenue, the Bronx, was sentenced to the workhouse for twenty days by Magistrate Fuchs in the West Farms Court yesterday for baiting soldiers. Three privates who were listening to outdoor speakers at Washington and Tremont Avenues on Thursday night alleged that Levin remarked loudly that soldiers and sailors were "bums" and that enlistment really meant imprisonment. The soldiers took him into custody, and in court one of the soldiers, Richard O'Gorman of the Eighth Coast Defense command, lodged the complaint against Levin.

"I shall not tolerate interference with men who are offering up their lives in defense of the country," said Magistrate Fuchs.

Leo D. Crump and Edward Brown, Southern negroes employed on farms at Baiting Hollow, L. I., who failed to register, were turned over to the United States Marshal in Brooklyn yesterday. Both are 22 years old and as a reason for not registering they said that they were afraid to go to war.

YOUNG ANSWERS W. T. BULL.

Banker Says Estate Has Been Made to Produce Income of $12,000 a Year

George W. Young, whose removal as sole surviving executor under the will of Dr. William T. Bull has been asked by the decedent's son, William T. Bull, on the ground that he has refused to account and has mismanaged the estate, made a statement yesterday declaring that his account is ready for filing. He said that when he took charge of Dr. Bull's estate the income was insufficient to pay the taxes, and he was compelled to get an order to charge the taxes against the body of the estate. He said he had changed a deficit to a net income of something more than $12,000 a year and had made no investment of the estate funds except to improve certain realty in West Thirty-fifth Street under a court order.

Mr. Young said that Dr. Bull's son has been trying to induce the executor to turnover to him part of the estate, which the will authorizes him to do, but he believes that Dr. Bull's wish was that this should be done only in the event that it would assist his son in starting a business or professional career. Mr. Young adds that the boy has made no effort to do either.

EL SUPREMO
By Edward Lucas White
The most highly praised novel published in years.
$1.90 net. Postage extra. All Bookstores.
E. P. DUTTON & CO., 681 Fifth Av., N. Y.

7-20-4
R. G. SULLIVAN'S
On sale at all Liggett's, Riker-Hegeman Drug Stores, United Cigar Stores, and all Schulte Cigar Co. Stores; also all first-class dealers.
Largest selling brand of 10c Cigars in the world.
FACTORY, MANCHESTER, N. H.

Malkan's
MILITARY BOOKS
NEW YORK'S LARGEST BOOK STORE
42 BROADWAY Phone 3900 BROAD

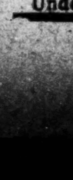
U. S. Naval Reserve Officers
UNIFORMS
Howard Place Co.,
162 South St., N. Y.
Under Brooklyn Bridge.

CHURCH SERVICES TOMORROW

BAPTIST.

CENTRAL BAPTIST CHURCH, S. E. Corner 92d and Amsterdam Av. FRANK M. GOODCHILD, D. D., Pastor. Services in the New Chapel. 11—Pastor's 23d Anniversary, "THANKING GOD AND TAKING COURAGE." 8—"HOT-WEATHER RELIGION."

FIFTH AVENUE BAPTIST CHURCH, 4 to 8 West 46th St. Rev. Cornelius Woelfkin, D. D., Rev. E. Herbert Dutton, } Ministers. DR. WOELFKIN will preach at 11 o'clock. No evening service. Sunday School, 9:30. E. HERBERT DUTTON, Leader, Men's Class, 9:40. Young men cordially invited.

FIRST BAPTIST CHURCH, Broadway and 79th Street. I. M. HALDEMAN, D. D., PASTOR.

Preaching by JOHN HENRY TROY From the National Bible Institute. 11 A. M.—"Christ, the Teacher." 8 P. M.—"Will the Church Pass Through the Great Tribulation?"

JUDSON MEMORIAL CHURCH. Rev. A. RAY PETTY, Pastor. Rev. James B. Bruce, Acting Pastor, will preach. 11 A. M.—"Real Life." 8 P. M., "Consider Christ."

MADISON AVENUE BAPTIST CHURCH, MADISON AVE., COR. 31ST ST. C. A. EATON, D. D., PASTOR. 8 P. M.—"Man's Communication with the Spirit World." NO SUNDAY MORNING service in church or meetings in parish house as congregation and allied organizations will attend Rev. "Billy" Sunday's Tabernacle.

MT. MORRIS BAPTIST CHURCH, 5TH AV., NEAR 127TH ST. JOHN HERMAN RANDALL. 11 A. M.—"THE BREATH OF LIFE." 8 P. M.—"OUR DUTY IN TIME OF WAR."

THE METROPOLITAN TABERNACLE, 215 West 57th Street. 11 A. M.—Rev. Joseph W. Kemp, Pastor, Preaches. EVERYBODY WELCOME.

WASHINGTON HGTS. BAPTIST CHURCH, 145th St. and Convent Av. Rev. Harold Pattison, D. D. 11 A. M.—"A Good Fighter." 7 P. M.—"Altogether Service."

CHRISTIAN SCIENCE.

Services are held in the following CHRISTIAN SCIENCE CHURCHES Sundays 11 A.M. & 8 P.M. Wednesdays 8 P.M. First Church, Central Park West & 96th St. Second Church, Central Park W. & 68th St. Third Church, 125th St. & Madison Av. Fourth Church, Ft. Washington Av. & 178th St. Fifth Church, Aeolian Concert Hall, 34 W. 43. Sixth Church, 1,931 Washington Av., Bronx.

CONGREGATIONAL.

BROADWAY TABERNACLE, Broadway and 56th St. Rev. CHAS. E. JEFFERSON, D. D., Pastor. DR. J. WILBUR CHAPMAN. 11 A. M.—"What the Church Has Lost, and Why." 8 P. M.—"A Detective Story."

DISCIPLES OF CHRIST—CHRISTIAN.

CENTRAL CHRISTIAN CHURCH. Dr. Finis S. Idleman, Pastor, preaches at 11 A. M. 142 West 81st St.

SECOND CHRISTIAN CHURCH, 595 E. 169th. Rev. O. L. Hull, pastor. Services 11 and 8.

DIVINE SCIENCE.

FIRST CHURCH OF DIVINE SCIENCE, North Ball Room, Hotel Astor, Sunday, 11. Rev. W. John Murray, Pastor. Subject: "Derailed Forces." Special music. Dr. Murray gives Bible interpretations Wednesday evenings, 8:15, Park Avenue Hotel. Sunday evening, 8:15, service at 201 West 87th St., Dr. Gayer officiating. DRAMATIC READING BY Ruth Helen Davis, 3:30 Sunday, Hotel Astor. Tickets, $1.00. BENEFIT WAR ORPHAN FUND.

ETHICAL CULTURE.

SOCIETY FOR ETHICAL CULTURE of New York. Founded 1876. Central Park West and 64th St. MID-WEEK MEETING June 20, Mr. GEORGE E. O'DELL, at 8:15 P. M. Subject: "Art and Ethics of the Motion Picture Theatre."

LUTHERAN.

CHURCH OF THE ADVENT. B'way and 93d St., Rev. WM. M. HORN, Pastor. Services at 11 A. M.

METHODIST EPISCOPAL.

MADISON AVE. CHURCH, 60TH ST. 11 A. M.—Dr. Ralph W. Sockman, Pastor. "The Voice of the Eternal." 8 P. M.—Rev. Ralph W. Sockman. "The Right Frontage in Life."

OLD JOHN STREET CHURCH. (Mother Church of American Methodism.) Services at 11 A. M. and at 8 P. M.

ST. PAUL'S METHODIST CHURCH, 86th St. and West End Av. Rev. CHARLES L. GOODELL, D. D., Pastor. This Church will be closed Morning and Evening to co-operate with the William A. Sunday services at the Tabernacle, Broadway and 168th St. 9:30 A. M., MEN'S BIBLE CLASS.

TRUMPETERS IN THE STEEPLE and naval squad, 8 P. M., Grace Meth. E. Church, W. 104th, near Columbus. Dr. Reisner, "Jonah's Obey."

MORAVIAN.

FIRST CHURCH, Lex. Ave. and 30th St. Rt. Rev. MORRIS W. LEIBERT, D.D., Pastor, 11 A. M. Cordial Welcome to All.

NEW THOUGHT.

LEAGUE FOR THE LARGER LIFE, 222 WEST 72D ST. Sunday, 8:15, Union Meeting. Tuesday, 8:15 P. M., Mrs. Paula Verdu.

M. EDITH RARICK, Park Av. Hotel, 33d St., Wednesday, 8:15. Subject, "Basic Principles Underlying All Spiritual Healing."

MRS. CHAPIN—THE BILTMORE. Sunday, 11:15. Subject, "The Thrill of Living." Do you find life flat, stale, and unprofitable? What is the matter? Miss Harbeson will sing a new song by Mrs. Wm. Thompson. Interviews, classes, Saturday and Monday afternoons and evenings. 120 West 57th St.

THEODORE G. NORTHRUP. Hotel Majestic, 72d St., Central Park West. Silent Meeting 10:45. Regular Service 11:15 A. M. Subject, "THE WAR, ITS CAUSE, AND CURE," by Special Request. Extra Seats Will Be Provided.

UNITY SOCIETY, 28 West 72d St. "CHRISTIAN HEALING." Mrs. Van Marter, Speaker. 11 A. M.—"Within the Law." 8 P. M.—"The Superconscious Mind."

NEW CHURCH (SWEDENBORGIAN.)

NEW CHURCH, 35th St., bet. Park and Lexington Avs. Rev. JULIAN K. SMYTH, Pastor. Service 11.—The Pastor will preach; subject "DOING THE IMPOSSIBLE."

PRESBYTERIAN.

BROADWAY PRESBYTERIAN CHURCH, 114th St. and Broadway. WALTER DUNCAN BUCHANAN, D. D., Minister, preaches at 11 A. M.

CENTRAL PRESBYTERIAN CHURCH, Madison Avenue and 57th Street. Rev. WILTON MERLE-SMITH, Pastor. 11 & 4:30, REV. MAJOR CHARLES W. GORDON, D. D. (Ralph Connor.) 43d Cameron Highlanders of Canada. Prayer meeting Wednesday at 8.

FIFTH AV. PRESBYTERIAN CHURCH, 5th Av. and 55th St. Rev. J. H. JOWETT, D. D., Pastor. Rev. James Palmer, Ph. D., Associate Pastor. Services at 11 A. M. and 4:30 P. M. REV. FRANCIS E. CLARK, D. D., will preach at both services. Men's Bible Class at 10 A. M.

FOURTH PRESBYTERIAN CHURCH, West End Av. and 91st St. EDGAR WHITAKER WORK, D. D., Pastor. No morning service. Attend Tabernacle. 8 P. M., Dr. Russell of Rutgers Ch. preaches.

HARLEM - NEW YORK PRESBYTERIAN, 122d St. and Mount Morris Park West. 8 P. M. Rev. GEORGE W. ARMS, Pastor.

MADISON AV. PRESBYTERIAN CHURCH, Northeast Corner of 73d St. Rev. HENRY SLOANE COFFIN, D.D., Pastor, will preach at 11 A. M. and 8 P. M.

MADISON SQ. PRESBYTERIAN CHURCH, Madison Av. and 24th St. REV. C. H. PARKHURST, D. D., Pastor. Service 11 A. M. Preacher: REV. ERNEST L. WALZ, JR.

NORTH PRESBYTERIAN CHURCH, 155th St., bet. Broadway and Amsterdam Av. Dr. Mackay preaches 11 A. M. and 8 P. M.

OLD FIRST PRESBYTERIAN CHURCH, FIFTH AVENUE, TWELFTH STREET. Dr. DUFFIELD, PASTOR, 11 and 8.

RUTGERS PRESBYTERIAN CHURCH, Broadway and 73d St. Rev. DANIEL RUSSELL, D. D., will preach at 11 A. M.

ST. NICHOLAS AVENUE, cor. 141st St. Rev. ELLIOTT W. BROWN, D. D., Minister, Preaching 11 A. M. and 8 P. M.

THE BRICK CHURCH, Fifth Avenue and Thirty-seventh Street. Ministers: { William Pierson Merrill, Frank Latimer Janeway. DR. HENRY VAN DYKE will preach at 11. The Sacrament of the Lord's Supper will be administered. NOONDAY SERVICE daily (except Saturday) at 12:30.

UNIVERSITY PLACE PRESBYTERIAN CHURCH, corner 10th Street. Rev. GEORGE ALEXANDER, D. D., Minister, will preach at 11 A. M. and 8 P. M.

WEST END PRESBYTERIAN CHURCH, Amsterdam Av. at 105th. 11—Closed; we worship at Tabernacle. 8—Address, "America First"—Hon. WALTER M. CHANDLER.

WEST-PARK PRESBYTERIAN CHURCH, 86th St. and Amsterdam Av. Rev. Anson P. Atterbury, D. D., Rev. Anthony H. Evans, D. D., } Pastors. Dr. ATTERBURY preaches at 11 A. M. No Evening Service.

PROTESTANT EPISCOPAL.

ALL ANGELS' CHURCH, West End Av. and 81st St., Rev. S. De Lancey Townsend, D. D., Rector. Holy Communion .... 8 A. M. Morning Prayer and Sermon .... 11 A. M. Evensong .... 4 P. M. Strangers Welcome.

CALVARY CHURCH, 4th Av. and 21st St. Rev. THEODORE SEDGWICK, Rector. Services, 8, 11, 7:30 and 8. Preacher, the Rector.

CATHEDRAL OF ST. JOHN THE DIVINE, Amsterdam Avenue and 111th Street. 8 A. M.—The Holy Communion. 9 A. M.—The Holy Communion, (Spanish.) 11 A. M.—Preacher, Right Rev. Dr. James H. Darlington, Bishop of Harrisburg. 4 P. M.—Preacher, Rev. Canon Jones. Week-day services—Daily at 7:30 A. M.

CHAPEL OF THE INTERCESSION, (Trinity Parish,) Broadway and 155th St.—Church open all day every day. All seats free. Services 8, 8:45, 9:45, 10:30, 11 A. M., Dr. Gates. 8 P. M., Dr. Gates.

CHURCH OF THE ASCENSION, 5th Av. and 10th St., Rev. Dr. PERCY STICKNEY GRANT, Rector. 11 A. M.—Service and Sermon, Dr. Grant, "Are We Growing?" 8 P. M.—Dr. I. N. Rubinow, "Health Insurance."

CHURCH OF THE HOLY COMMUNION, 20TH ST. AND 6TH AV. SERVICES 8 & 11 A. M., NOON, 3 & 8 P. M.

CHURCH OF THE INCARNATION, Madison Av. and 35th St. Rev. HOWARD C. ROBBINS, D. D., Rector. 8 A. M.—Holy Communion. 11—Morning Prayer; Sermon, Rector. 4—Evening Prayer.

CHAPEL OF THE INCARNATION, 240 East 31st St. Rev. E. M. H. Knapp, Vicar. Services 8 and 11 A. M., 8 P. M.

CHURCH OF ST. MARY THE VIRGIN, 139 West 46th St.—Low masses, 7:30, 9; High mass and sermon, (Rev. S. P. Delany, D. D.,) 10:45; Evensong, 4.

CHURCH OF THE TRANSFIGURATION, 1 East 29th St. Dr. HOUGHTON, Rector. COMMUNIONS, 7, 8 and 9 A. M. 10:30 A. M., SERMON, Rev. ARTHUR W. JENKS, D. D., and TOURS MASS. 4 o'clock, PROCESSION and EVENSONG.

CHURCH OF ZION AND ST. TIMOTHY, 334 West 57th Street. Rector, Rev. HENRY LUBECK, D. C. L. Holy Communion .... 8:00 A. M. Morning Prayer (Rector) .... 11:00 A. M. Evensong (Mr. Burgess) .... 8:00 P. M.

EGLISE DU SAINT-ESPRIT, 47 East 27th. Services divins le dimanche à 10:30.

GRACE CHURCH, Broadway and Tenth Street. Rev. Charles Lewis Slattery, D. D., Rector. 8; 11 (Rector); 8 (Rev. Howard R. Weir).

REV. WILLIAM THOMAS WALSH 11 A. M.—8 P. M., St. Mary's Church, Alexander Av. & E. 142 St. (3d Av. "L" to 143d.)

ST. ANDREW'S, Fifth Av. and 127th St. Rev. GEO. R. VAN DE WATER, D. D., RECTOR, preaches 11 A. M. on "WATCH AND PRAY." Holy Communion every Sunday year 'round, 8 A. M. Choral Vespers, 4 P. M.

ST. BARTHOLOMEW'S CHURCH, Madison Avenue and 44th Street, The Rev. LEIGHTON PARKS, D. D., Rector. 8:30 A. M.—Holy Communion. 11:00 A. M.—Morning Prayer and Sermon. Preacher, Rev. Percy Gordon. 4:00 P. M.—Evensong. Special Music.

PROTESTANT EPISCOPAL.

ST. JAMES' CHURCH, Madison Av. and 71st St. Rev. Frank Warfield Crowder, Ph. D., Rector. 8 A. M.—Holy Communion. 11 A. M.—Morning Prayer and Sermon. (Rev. P. A. Easley.) 8 P. M.—Evening Prayer and Sermon. (Rector.)

ST. LUKE'S, Convent Av. and 141st St., Rev. Ashton Oldham, Rector. Services, 8, 9:30, 11 A. M. and 8 P. M.

ST. MARK'S-IN-THE-BOUWERIE, Tenth Street, west of Second Avenue, WILLIAM NORMAN GUTHRIE, Rector. 11—Sermon, "The Flag of the Republic and the Cross of Christ."

ST. THOMAS'S CHURCH, 5th Av. & 53d St. Rev. ERNEST M. STIRES, D. D., Rector. 8; 11, Rev. W. Stapler Jones, D. D.

TRINITY CHURCH. SUNDAY SERVICES. 7 and 9 A. M., Holy Communion. 10:30 A. M., Morning Prayer. 11 A. M., Holy Communion and Sermon. 3:30 P. M., Evensong. 8 P. M., Service and Sermon. WEEK-DAY SERVICES. 7:30, 9 A. M., 3 P. M. Short service for business people daily, except Saturday, at 12 M. CHURCH OPEN ALL DAY.

REFORMED.

HAMILTON GRANGE, Convent Av. and 149th, near Amst. Av. DR. PAUL S. LEINBACH AT 11 A. M.

THE MIDDLE COLLEGIATE CHURCH, 2d Av. and 7th St. Rev. EDGAR FRANKLIN ROMIG will preach at 11 A. M. and 8 P. M.

THE MARBLE COLLEGIATE CHURCH, 5th Av. and 29th St. Rev. DAVID JAS. BURRELL, D. D., Minister, will preach. 11 A. M.—"A Scourge of Small Cords." 8 P. M.—"Your Reputation."

THE COLLEGIATE CHURCH OF ST. NICHOLAS, 5th Av. and 48th St. Rev. MALCOLM JAS. MACLEOD, D. D., Minister. Rev. Arthur Frederick Mabon will preach at 11 A. M. and 8 P. M. Church School, 9:45 A. M.

WEST END COLLEGIATE CHURCH, West End Av. and 77th St. Rev. HENRY EVERTSON COBB, D.D., Minister, will preach at 11 A. M.

THE FORT WASHINGTON COLLEGIATE CHURCH, Fort Washington Av. and 181st St. Rev. IRVING HUSTED BERG, D.D., Minister. At 11 A. M., Administration of the Sacrament of the Lord's Supper. Address by Dr. Berg. At 8 P. M. Dr. Berg will preach. 10 A. M., Men's Bible Class. Service Wednesday, 8 P. M.

SOCIETY OF FRIENDS.

RELIGIOUS SOCIETY OF FRIENDS. Meetings for worship, 11 A. M., at 221 E. 15th St., Manhattan, & 110 Schermerhorn St., Brooklyn.

RELIGIOUS SOCIETY OF FRIENDS, (Orthodox.) — Meetings 11 o'clock, 30 Gramercy Park, Manhattan, and Lafayette and Washington Avs., Brooklyn.

SPIRITUALIST.

FIRST GERMAN SPIRITUALIST CHURCH. Services in English—Sundays, 8 P. M. PROOF THAT THE DEAD RETURN IN SPIRIT. Good Speakers—Psychic Demonstrations. Pabst Grand Circle Bldg., 59th St. & 8th Av.

THEOSOPHY.

CENTRAL LODGE, 2,228 Broadway, June 21, 8:30 P. M. Speaker, Mrs. Maude Lambart-Taylor, "A Synopsis of Theosophy."

UNITARIAN.

CHURCH OF THE MESSIAH, 34th Street and Park Avenue. — HARVEY DEE BROWN, "THE GOD OF DEMOCRACY." CLOSING SERVICE.

LENOX AVENUE UNITARIAN CHURCH, Corner 121st Street. Services at 11. "THE WAR OF THE SPIRIT." Rev. Merle St. Croix Wright, D. D., Minister.

UNIVERSALIST.

The CHURCH of the DIVINE PATERNITY Central Park West and 76th St. FRANK OLIVER HALL, D. D., Pastor, preaches at 11 A. M., "The Sin of Waste and Luxury" especially at the present time. Services discontinued until Sept. 16th.

OTHER SERVICES.

BOWERY MISSION, 227 BOWERY Between Stanton & Rivington Streets. Third Avenue Surface and Elevated and Fourth Avenue Surface Cars pass the doors. Nearest Subway Station, Spring Street.

Sunday meetings, 11 A. M. and 8 P. M. Week-night meetings at 8. Brotherhood meets every evening at 7:15. A perpetual revival. Men "hitting the trail" at every meeting. Meetings conducted and addresses given by home grown workers. Free Labor Bureau, Mission Industries, Labor Settlement at Tuckahoe, and Memorial Farm at Yorktown Heights in constant operation. Converts making good in every part of the world. J. G. HALLIMOND, Superintendent.

GOSPEL TABERNACLE CHURCH, 44th Street and 8th Avenue. Rev. A. B. SIMPSON, Pastor; Rev. W. LEON TUCKER, D. D., will preach morning and evening; 10:30 A. M., "A House Without a Chair;" 8 P. M., "WILL THE FUTURE WORLD GOVERNMENT be a DEMOCRACY or a KINGDOM?"

TENT EVANGEL. New Location, 110th and Amsterdam Av. OPENS JUNE 24TH, 3 & 8 P. M. DR. CORTLANDT MYERS, famous preacher, to follow "Billy" Sunday in New York. Preaches Sunday, June 24th, at 3 and 8. Subject, 3 P. M., "Backbone in Our Modern Christianity"; subject, 8 P. M., "The World Fight for Liberty," and every night up to July 8th. Singers in the Sunday campaign invited to assist in the music. Also ushers and personal workers invited to help. Tent new, bright, beautiful. Seats 4,000. EVERYBODY'S TENT. Under auspices of Old Tent Evangel Committee. G. W. McPherson, Supt.

VEDANTA SOCIETY, 50 W. 67th.—Swami Bodhananda—"Reincarnation." 8 P. M.

BROOKLYN

CONGREGATIONAL.

PLYMOUTH CHURCH, Orange Street. REV. NEWELL DWIGHT HILLIS. 11 A. M.—Sermon by Rev. William F. Kettle, "Playing the Game to Win." No evening service.

SARNOFF-IRVING QUALITY STRAWS

New shipments coming in daily to replenish our fast selling IRVING STRAWS
Styles better than ever. 100 styles to select from. Your choice. $1.50

To realize how really good our famous SARANOFF STRAWS are
You should compare them with the usual $3.00 qualities at other stores. Absolutely no difference, except in price.... $2.00

SPECIAL SALE OF FINE PANAMAS
To reduce our very large stocks we are selling all our genuine South American Panamas at $3.50
Actual Values $4.75 to $6.00

Our Famous NIPPON WOVEN HATS
Special Price, $2.50

Feather Weight BANGKOKS
Unusual Value, $3.50

See Our Windows
The clever styles will appeal to you as much as the fine qualities.

SARNOFF-IRVING HAT STORES EVERYWHERE

For Your Convenience
26 Stores in New York and Vicinity. LOOK FOR THE NEAREST ONE.